GUERNSEY BREEDERS' JOURNAL

Volume 27 | April 15, 1925 | Number 8

a skin you love to touch—

MILLICENT OF THE RANCHO

Pretty as a Picture!

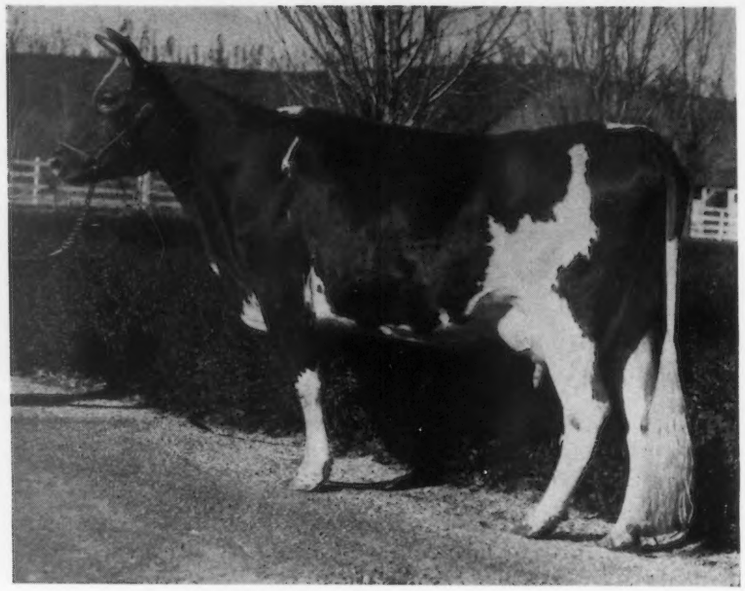

You may have heard the rule "beauty is only skin deep." Like all rules it has its exceptions that go to prove it. Now take as for instance the above pictured cow. Millicent of the Rancho. She is "just another cow" in the Brant Rancho herd. True she has beauty, breeding and production, but then, so has every cow in our herd. We repeat "just another cow."

The day "Millicent" was born a big touring car drove in to visit the farm and dairy. It was filled with a group of ladies and gentleman from New York. They seemed to take quite an interest in seeing this big, out-of-doors place. We have so many heifers to name sometimes I am a little stumped for a nice name and so I says to one of the ladies in the party:—"What's your first name lady?—I'll name this baby calf after you." This seemed to amuse them all quite a lot, even the big, tall, silent man who wore a big, black, campaign hat—one like Andy Gump wears during the political season, and who had a nose on him as long as Uncle Bim's, protruding straight down from between close-set eyes, who evidently was "the big chief" of this party. The lady laughed with the rest and she wanted to know if this baby calf was going to grow up to be a good looking cow, said she didn't want her name attached to anything that wasn't good looking. So I says.—"That heifer will grow up not only to be good looking but she will be good for something besides good looks." This, for some unknown reason, caused them all to laugh again and the lady 'lowed her name was "Millicent" so I put it in the herd book that way and that was that.

On departing the lady asked me to send her a picture of "Millicent" when she grew up so I asks her to put her name in the register and address. Now I know why they all laughed when I asked her name because she did'nt tell me her right name at all and she did'nt give me no street address, she just said:—"Sent it care the newspaper" and signs her right name:—"Mrs. William Randolph Hearst, New York City." Well I guess they is more than one newspaper in N. Y. and I aint going to be cluttering up the mails sending pictures through it to unknown addresses, so if any of you know the lady show her the above likeness—that's "Millicent."

You might tell her that I kept my promise not only in sending the picture but also as regards that calf being good for something besides good looks. She is now on test with first calf and is producing over two pounds of fat per day so far and she is now in her sixth month of test and that she should finish the year with over 600 lbs. fat. You might remind her that she is one of a dozen daughters of May King of Fern Ridge A. R. our handsome big son of Imported King of the May, that I told her had been Grand Champion bull at many California shows. She probably wont remember it but "Millicent" is out of Nerio's Elsie Granger A. R. that at that time was champion producer in the west for Class D. with 588 lbs. fat. Tell her all the daughters of May King of Fern Ridge are producing over 10,000 lbs. milk and over 500 lbs. fat on first tests and that they is all good looking too.

During the past six months, covering the fall and winter months, 180 A. R. tests have been made. These show the herd to be averaging over 30 lbs. of milk and 1.46 lbs. fat per day. On these winter figures the yearly production for the herd would be 11,242.0 lbs. of milk and 532.9 lbs. fat. These tests include cows of all ages and during all stages of lactation. 20% of them are running in the Farmers Class, two thirds of them are running with first calf and only one quarter of them were mature cows. Computing to full age, the herd average is over 630 lbs. fat. Good for one of the largest herds in the world. Are you buying your bulls from a herd like this, or is some "skin" "touching" you for your bull purchases?

Bull prices will be quoted to include delivery at your R. R. station.

Yours,

Otto the Herdsman
Brant Rancho
Owensmouth
California

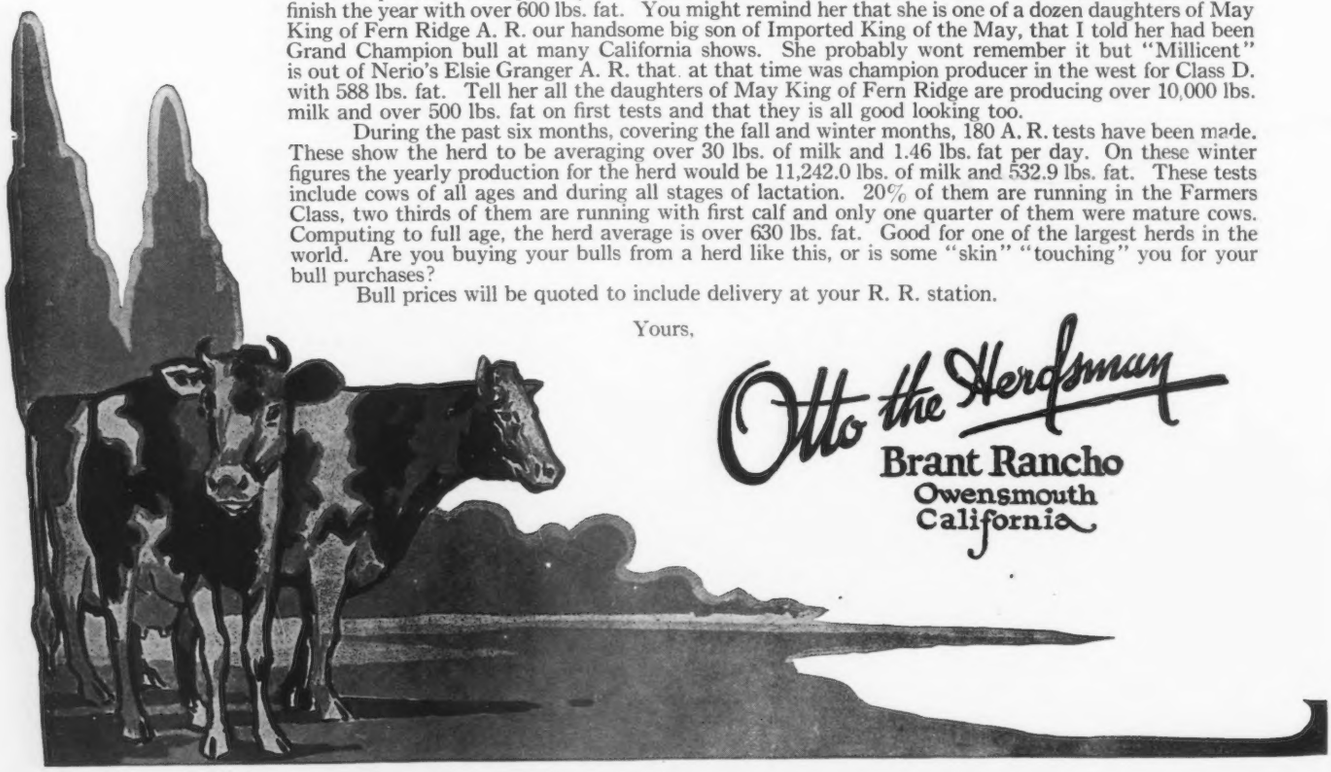

SIRE
Jardiniere's
Masher
A. R.

DAM
Larkspur of
A. D. F.
A. R.

MA CHERE LARKSPUR, Born November 25, 1920
Record: 14,598.4 lbs. milk; 738.65 lbs. fat in F

The Trio of Breeding Matrons

Consigned by

BURNSIDE FARM

to the

National Guernsey Sale at Trenton, N. J.

Combine the blood of the sires and dams which have made Guernsey history and include such noted A. R. sires as

Jardiniere's Masher, Merry May Day, Procris Ultra King *and* Ne Plus Ultra

Here they are:

Ma Chere Larkspur A. R.
Born Nov. 25, 1920
Her sire is the sire of 15 A. R. daughters, among them the grand champion at the National Dairy Show of 1921. A great breeding and producing cow, with a rich France May Rose Pedigree. (See record above.)

Topsy's Claremont A. R.
Born Nov. 15, 1921
A great daughter of Topsy's May Day (Son of Merry May Day) and Procris Claremont A. R. (Daughter of Procris Ultra King). She has just completed a record of 12,240 lbs. milk; 625.51 lbs. fat in G.

Merry Foam A. R.
Born June 12, 1920
Her sire is the great A. R. bull, Merry May Day, and her dam Ultra Foam, A. R. a superb daughter of the great A. R. sire, Ne Plus Ultra. She has a record of 11047.7 lbs. milk; 672.78 lbs. fat in E.

These cows, in the prime of their usefulness, will stand the test of critical inspection. They will make money for you

TO PRODUCE
WORLD'S
CHAMPIONS

BURNSIDE FARM

HOWARD W. SIMMONS, Supt.
Eccleston - - Maryland

CHOOSE THE BLOOD
OF
WORLD'S CHAMPION
PRODUCERS

1892 OSCEOLA FARMS 1925

Imported Guernseys

IMP. BLANCHETTE'S BUTTERFAT 104968

Born May 5th, 1923. — First prize yearling Island Show, 1924

SIRE:

PRIMROSE BUTTERFAT 4535
Champion Bull Island Show, 1922.

Primrose Billy des Galliennes II. A. R 4176

Primrose du Courtil du Ray 5082
14420 lbs. milk, 899 lbs. fat, Class A.
16269 lbs. milk, 850 lbs. fat, Class A.
Two A. R. daughters, one first in Class B, the other fourth in Class E.

DAM:

GEM'S RUBY 19788
Champion Cow Island Show, 1924.
15227 lbs. milk,
780 lbs. fat, Class D.

Blanchette's Honor A. R. 4084

Little Gem of Hougue Jehannet 4902
Four A. R. daughters, including the first cows in Classes C and D.

ONE of the most beautiful pedigrees ever written on The Island. Not only is this bull bred from show stock but among his immediate ancestry figure the cows holding first, second and fourth places (Island Records) in Class A, first in Class B, first in Class C, first in Class D, fourth in Class E, fourth in Class F, second in Class G.

Our Spring importation arrived at the farm March 28th and, together with the December importation brings our herd up to full strength of over 120 head, all of which are for sale by private treaty.

We can care for your requirements and you are cordially invited to inspect the herd.

GORDON HALL

OSCEOLA FARMS - - - CRANFORD, NEW JERSEY

(Sixteen miles from New York City on the Central R. R. of N. J.)

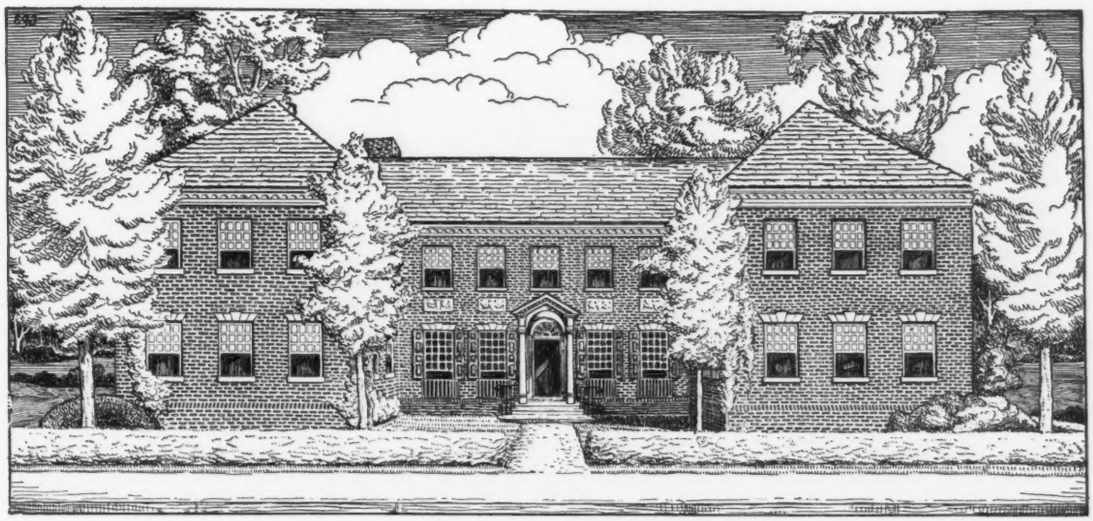

GUERNSEY BREEDERS' JOURNAL

VOLUME 27 APRIL 15
NUMBER 8 1925

CONTENTS

FEATURE ARTICLES

THIRTY-FIVE YEARS OF LINE-BREEDING—By Frank LePatourel 362
AGE TO BREED GUERNSEY HEIFERS —By H. R. Van Zant 366
GUERNSEY BREEDERS' ASSOCIATIONS 370
THE WISCONSIN INTERNATIONAL —By H. Becker 377
THE DAIRY COW AS A FEED MARKET—By L. P. Emmerick 379
THE AMES FOUNDATION COW— —By Fordyce Ely 410

GENERAL NEWS

ADVANCED REGISTER NOTES 378
COW TESTING ASSOCIATION 411
GUERNSEY BREEDERS' ASSOCIATIONS 412
WITH THE BREEDERS 414

DEPARTMENT INDEX

EDITORIAL COMMENT 372
OUR NEW CLASS LEADERS 368
APPROVED RECORDS 380
CLASS LEADERS:
ADVANCED REGISTER 383
ROLL OF HONOR 384
FARMERS' DIVISION 385
WHAT THE COWS ARE DOING 386
TRANSFERS 404
INDEX TO ADVERTISERS A–55

ILLUSTRATIONS

VRANGUE'S FAVORITE IV. 1523 P. S. 362
FRANCE III. 3018 P. S. 362
FRANCE'S HONORIA 4670 P. S. 362
SEQUEL'S BOUNTIFUL 4038 F. S. 362
ALFRED LEPATOUREL 363
MASHER 705 P. S. 365
MASHER II. 858 P. S. 365
FRANCE'S MASHER II. 1102 P. S. 365
MASHER'S SEQUEL 1266 P. S. 365
SEQUEL'S MONOGRAM 1838 P. S. 365
CLARA'S SEQUEL 2207 P. S. 365
HONORIA'S SEQUEL II. 2816 P. S. 365
SEQUEL'S SLOGAN 3895 P. S. 365
CHART SHOWING VARIATION IN BUTTER FAT PRODUCTION 367
CHART SHOWING VARIATION IN MILK PRODUCTION 367
WALDORF'S PERIWINKLE 130346 368
FOSHAY'S JEANETTE 100220 368
MEADOWLAND LEOTA 126354 369
ELMWAY'S HEROINE 127112 369
MISS OF ST. LOUIS 2D 32977 410
DAUGHTERS OF THE AMES FOUNDATION COW 410
COSQUAY RUBY 120534 A–2
MARGO OF LINWOOD 113520 A–2
CHERUB'S PROSPECT OF THE PRAIRIE 91711 A–2
IMP. RUSHINGTON IVY 10TH 65682 A–2
GOLDEN ANN OF THE FLATS 121592 A–2
CHERUB'S GUIDE OF SHOREWOOD 90983 A–2
PASTURE SCENE AT ROSELAWN FARMS, ONTARIO, CANADA Cover Page

Entered as Second Class Matter December 15, 1909, at the Post Office at Peterboro, N. H., under act of March 3, 1879. Acceptance for mailing special rate of postage provided in section 1103, Act of October 3, 1917, Authorized August 9, 1918

THIRTY-FIVE YEARS OF LINE-BREEDING

The Work of Alfred LePatourel

(AS REVIEWED BY FRANK LEPATOUREL)

NOW that line-breeding is becoming more and more the accepted procedure in many of the prominent Guernsey herds, and as its possibilities and limitations are not yet any too well defined, or understood, because of a lack of successful precedents, it is interesting to study the line-breeding work done by the late Alfred Le Patourel, of La Ramee, Guernsey.

For thirty-five years he line-bred in an intensive way, having son succeed father as herd sire for nine generations, besides which the dams of the last six sires were all traced back several times to the foundation cows. In this way he succeeded in fixing correct Guernsey type and production in his herd. His neighbors, who consistently bred their cows to his bulls, also show herds of remarkable type and uniformity.

The ideal and the basis of all of the line breeding work was the beautiful cow, Vrangue's Favorite IV. 1923 P. S. (first prize in 1893, second prize in 1894, and third prize in 1895). Her photograph reveals a cow exquisitely feminine in every detail, showing dairy temperament and breed type from nose to tail, a clean cut head and neck, good muzzle, lean sinewy cheeks and full eyes, sharp withers, level rump, good top line and ribbing, plenty of abdominal capacity, good udder and veining, and well placed teats,—a breedy cow in the true sense of the word. She was a cow in every respect worthy of being the foundation of a family that has dominated the Island show ring and Advanced Register, and whose blood appears in many of the best herds in America.

The following is a list of the sires in their order as used by Mr. Le Patourel in his son-follows-father breeding program:

Masher 705 P. S.—Queen's Prize in 1893, first prize in 1894 and 1895.

Masher II. 858 P. S.—Imported as Island Champion 6263—Queen's Prize in 1895, first prize in 1894, 1898, and 1899. He has eight Advanced Register daughters and five Advanced Register sons.

France's Masher II. 1102 P. S.—Imported as France's Masher II. 7248—First prize in 1901, second prize in 1902. He has twelve Advanced Register daughters and six Advanced Register sons.

Masher's Sequel 1266 P. S.—Imported as Masher's Sequel 11462—First prize in 1901, second prize at the

MATRONS USED IN THE LINE-BREEDING PROGRAM

(Refer also to Pedigree on Page 364)

VRANGUE'S FAVORITE IV. 1923 P. S.
The foundation dam of the family. Dam of Masher II. 858 P. S.

FRANCE III 3018 P. S.
Known as Imp. La Belle France 14454. Dam of France's Masher II. 1102 P. S.

FRANCE'S HONORIA 4670 P. S.
Photo taken at twelve years of age
Dam of Sequel's Monogram 1838 P. S.

SEQUEL'S BOUNTIFUL 4038 F. S.
Dam of Sequel's Slogan 3895 P. S. and a double granddaughter of Masher's Sequel 1266 P. S.

English Royal in 1902. He has seventy Advanced Register daughters and thirty-six Advanced Register sons.

Sequel's Monogram 1838 P. S.—Imported as Sequel's Monogram 15649—King's Cup in 1908. He has thirty Advanced Register daughters and fourteen Advanced Register sons.

Clara's Sequel 2207 P. S.—Imported as Clara's Sequel 29414—King's Cup in 1910, first prize in 1910, 1911, and 1912. He has fifty-five Advanced Register daughters and nineteen Advanced Register sons.

Honoria's Sequel II. 2816 P. S.—Imported as Honoria's Sequel II. 40668—King's Cup in 1913. He has twenty-six Advanced Register daughters and three Advanced Register sons.

Sequel's Slogan 3895 P. S.—King's Cup in 1918, first prize in 1918, 1919, 1920, 1921, and 1922. He has twelve Advanced Register daughters.

Honoria's Sequel Slogan 4845 P. S.—Too young to have daughters in milk.

How the Bulls Were Used

Masher II. 858 P. S., when bred to the famous cow France III. 3018 P. S. (first prize in 1894 and 1895, first prize and championship in 1898, 1899, 1900, 1901, and Queen's Prize in 1899), gave to the breed France's Masher II. 1102 P. S., in which was thus fused the blood of two of the greatest progenitresses the Island has produced,—the other being May Rose II. 3251 P. S. This cross of Masher and France blood has had more influence on the Island cattle than any other, and has been remarkable for its prepotency, which is producing results today, due to intelligent line breeding, just as surely as it did twenty-five years ago. France III. 3018 P. S. (imported as La Belle France 14454) was owned by P. D. Ozanne. From her he built a family that was famous for many years. Eventually she was purchased by J. L. Hope at the highest price ever paid on the Island, to be the star of the Florham herd. Unfortunately she succombed to milk fever in a short time.

THE MASTER HAND
Alfred LePatourel

France's Masher II. 1102 P. S. was a credit to his ancestors, his daughters having remarkably well shaped udders and good teat placement, and were of excellent conformation. He was eventually imported by Louis Cabot of New Hampshire, who afterwards sold him to S. M. Shoemaker, of Burnside Farm, Eccleston, Maryland. When good judgment and favorable circumstances induced the mating of France's Masher II. 1102 P. S., with Lena VII. 3739 P. S. (second prize in 1896,—a granddaughter of the original foundation cow Vrangue's Favorite IV. 1923 P. S., through her son Annatto 801 P. S., who was Queen's Prize in 1894), the result was Masher's Sequel 1266 P. S.

Masher's Sequel 1266 P. S. was the first of Mr. Le Patourel's herd bulls to be line bred through his dam to the original foundation. He proved to be an outstanding sire in every way, transmitting to his sons and daughters the accumulation of good qualities he inherited from his illustrious ancestors. His daughters were heavy producers as well as being of very pleasing type and conformation. He was subsequently imported by Robert and Herbert Scoville of Connecticut, who have since been line breeding to him. When bred to France's Honoria 4670 P. S., his paternal half sister, the result was Sequel's Monogram 1838 P. S., so again we have the original blood reintroduced.

Sequel's Monogram 1838 P. S. couldn't help but sire cows of good conformation, with very well shaped udders; and the Advanced Register testifies to their ability as producers. He too, was imported, coming to Clarence Whitman, Katonah, New York, who used him in his herd for seven years before selling him to a Canadian breeder. He was succeeded by his son, Clara's Sequel 2207 P. S., who was out of the splendid matron, Clara XVI. of the Rouvets 5476 P. S. (King's Cup in 1911, with an Island record of 12024.5 pounds of milk and 577.17 pounds of butter fat at ten years). This cow also had four Advanced Register daughters. She was a granddaughter of France's Masher II. 1102 P. S., so again we have the infusion of the blood of the original foundation cows, Vrangue's Favorite IV. 1923 P. S. and France III. 3018 P. S. E. P. Mahy has developed a wonderful family from Clara XVI. of the Rouvets 5476 P. S., which are a credit to his good judgment and selection of sires.

Clara's Sequel 2207 P. S. was probably the most popular sire ever in service at La Ramee,—as 328 services in one year tend to prove,—and his popularity was entirely justified as is evidenced by his progeny's records in the show rings and the Advanced Register. He was particularly successful in transmitting high production and pleasing conformation to his daughters, who have been highly prized as foundation cows. A close observer could pick out his daughters from any herd, as they all greatly resembled their granddams, especially as to horns, teat placement, and ribbing. Rundell Brothers of Wisconsin bought him for joint service in their three herds. He was bred to Sequel's Honoria 6722 P. S. (Reserve for King's Cup in 1913, and an Island record of 12428.0 pounds of milk and 540.64 pounds of butter fat), a daughter of Masher's Sequel 1266 P. S., also tracing to the foundation cow through her dam. This combination resulted in the next sire, Honoria's Sequel II. 2816 P. S.

Honoria's Sequel II. 2816 P. S. (King's Cup in 1913) was one of the greatest sires the Island has known. His daughters combined to an extremely high degree the virtues of high production and extreme Guernsey type at its best. Importers have practically "skinned" the Island of his daughters to such an extent that the remaining few are closely held, and as highly esteemed as "the goose that laid the golden egg." He is now in the herd of Robert and Herbert Scoville, where he is being used in their line breeding developments. He was succeeded by his son, Sequel's Slogan 3895 P. S., who was out of the beautiful cow, Sequel's Bountiful 4038 F. S. (second prize in 1912 and 1913, with an Island record of 11963.25 pounds of milk and 613.92 pounds of butter fat). She was sired by Galaxy's Sequel 1539 P. S., a son of Masher's Sequel 1266 P. S., and winner of King's Cup in 1906, and first prize in 1906, 1907, and 1909. Her dam was a daughter of Masher's Sequel 1266 P. S., and was out of a daughter of France's Masher II. 1102 P. S. Here we have the intensification of the original blood to a high degree; in fact, in the fourth generation we find Masher's Sequel 1266 P. S. three times out of a possible four,—the fourth place being filled by one of his sons,—and three of the four females are of the same blood lines.

Sequel's Slogan 3895 P. S. was the pride of his breeder's declining years. He is a most impressive bull,—line bred in every generation to the old foundation stock. Of outstand-

EXTENDED PEDIGREE OF HONORIA'S SEQUEL SLOGAN 4845 P. S.

A Study in Line-Breeding

s. Sequel's Slogan 3895 P. S.
- s. Honoria's Sequel II. 2816 P. S.
  - s. Clara's Sequel 2207 P. S.
    - s. Sequel's Monogram 1838 P. S.
      - s. Masher's Sequel 1266 P. S.
        - s. France's Masher II. 1102 P. S.
          - s. Masher II. 858 P. S.
            - s. Masher 705 P. S.
            - d. Vrangue's Favorite IV. 1923 P. S.
          - d. France III. 3018 P. S.
            - s. Archibald 442 P. S.
            - d. France II. 1002 P. S.
        - d. Lena VII. 3739 P. S.
          - s. Annatto 801 P. S.
            - s. Ringleader 590 P. S.
            - d. Vrangue's Favorite IV. 1923 P. S.
          - d. Lena II. 1844 P. S.
            - s. Martineau 237 F. S.
            - d. Lena 1386 F. S.
      - d. France's Honoria 4670 P. S.
        - s. France's Masher II. 1102 P. S.
          - s. Masher II. 858 P. S.
            - s. Masher 705 P. S.
            - d. Vrangue's Favorite IV. 1923 P. S.
          - d. France III. 3018 P. S.
            - s. Archibald 442 P. S.
            - d. France II. 1002 P. S.
        - d. Honoria II. 2243 P. S.
          - s. Golden Fleece II. 366 P. S.
          - d. Honoria 150 P. S.
    - d. Clara XVI. of the Rouvets 5476 P. S.
      - s. Royal Blood VI. 1261 P. S.
        - s. France's Masher II. 1102 P. S. (see above)
        - d. Little Floe II. 1509 F. S.
      - d. Clara X. of the Rouvets 2753 P. S.
  - d. Sequel's Honoria 6722 P. S.
    - s. Masher's Sequel 1266 P. S. (see above)
    - d. Financier's Honoria 5149 P. S.
      - s. Financier 1266 P. S.
        - s. Victor des Roquettes 1057 P. S.
          - s. Masher II. 858 P. S. (see above)
          - d. Lady Jane de la Bernauderie IX. 3402 P. S.
        - d. May Rose IX. 4295 P. S.
          - s. Pas Mal IV. 945 P. S.
          - d. May Rose III. 3252 P. S.
            - s. Petrarch 256 F. S.
            - d. May Rose II. 3251 P. S.
      - d. Honoria VIII. 4201 P. S.
        - s. Masher V. 1008 P. S.
          - s. Masher 705 P. S.
          - d. Blancheflower IV. 3569 P. S.
        - d. Honoria II. 2243 P. S.
          - s. Golden Fleece II. 366 P. S.
          - d. Honoria 150 P. S.
- d. Sequel's Bountiful 4038 F. S.
  - s. Galaxy's Sequel 1539 P. S.
    - s. Masher's Sequel 1266 P. S. (see above)
    - d. Galaxy 4442 P. S.
  - d. Sequel's Bounty 3644 F. S.
    - s. Masher's Sequel 1266 P. S. (see above)
    - d. Belle Dompteuse III. 5006 P. S.
      - s. France's Masher II. 1102 P. S. (see above)
      - d. Belle Dompteuse
- d. Sequel's Honoria 6722 P. S.
  - s. Masher's Sequel 1266 P. S. (see above)
  - d. Financier's Honoria 5149 P. S. (see above)

ing type and prepotency, he is now owned by an English estate. Mated with cows of somewhat similar blood lines, he has produced wonderful stock. He was succeeded by his son, Honoria's Sequel Slogan 4845 P. S., who was out of the old Masher's Sequel cow, Sequel's Honoria 6722 P. S.,who has an Island record of 12428.0 pounds of milk and 540.64 pounds of butter fat, and is the dam of three Advanced Register sires.

Honoria's Sequel Slogan 4845 P. S. was out of the same dam as was his grandsire, Honoria's Sequel II. 2816 P. S., which makes him extremely line bred to the old foundation cows, Vrangue's Favorite IV. 1923 P. S. and France III. 3018 P. S. In fact, he traces fifteen times to the former, eight times to the latter, and twelve times to Masher 705 P. S., the first sire of the series. He was junior herd sire at the time of Mr. LePatourel's death. None of his daughters are yet in milk, but their conformation is all that could be desired. His pedigree shows in a graphic way the line breeding pursued for nine generations.

Choosing the Dams

We have reviewed the main point of Mr. Le Patourel's work, but more must be written in order to explain how the females were bred to prevent their becoming inbred to the

EIGHT DIRECT GENERATIONS OF BULLS

Beginning at the upper left hand corner, compare the cuts with the pedigree by reading across and down through the page. Masher 705 P. S. is therefore the eighth paternal ancestor of Sequel's Slogan 3895 P. S., the first sire in the pedigree.

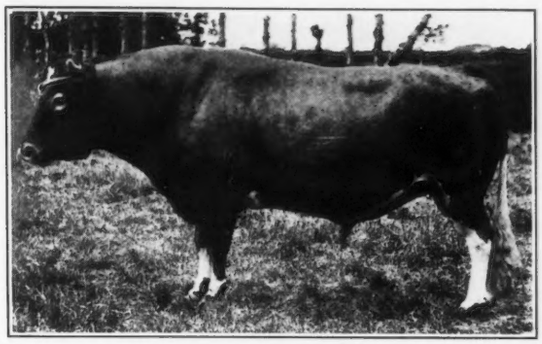

MASHER 705 P. S.

MASHER II. 858 P. S.
(Imp. Island Champion 6263)

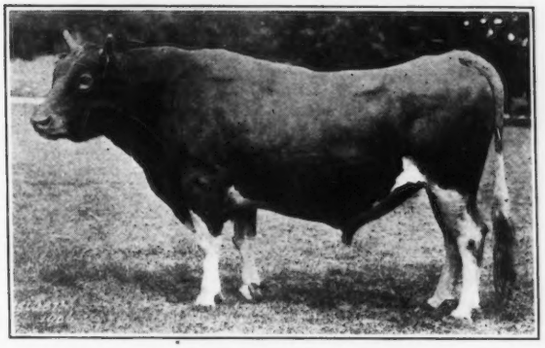

FRANCE'S MASHER II. 1102 P. S.
(Imp. France's Masher 2d 7248)

MASHER'S SEQUEL 1266 P. S.
(Imp. Masher's Sequel 11462)

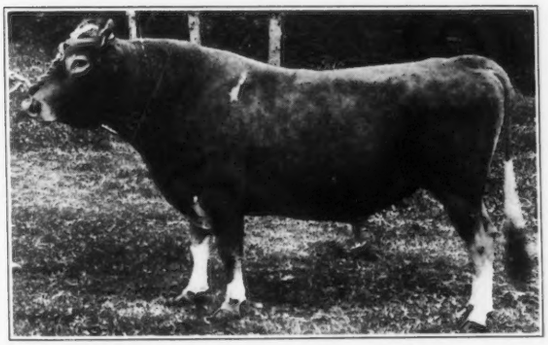

SEQUEL'S MONOGRAM 1838 P. S.
(Imp. Sequel's Monogram 15649)

CLARA'S SEQUEL 2207 P. S.
(Imp. Clara's Sequel 29414)

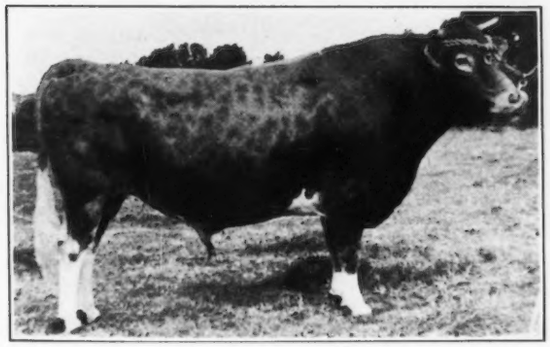

HONORIA'S SEQUEL II. 2816 P. S.
(Imp. Honoria's Sequel II. 40668)

SEQUEL'S SLOGAN 3895 P .S.

bulls just mentioned. This was necessary because of the large number of females to be served, and it was overcome by always keeping two bulls at public service. These bulls were always sons of the former herd bulls and usually had for their dams a high class cow of some other family, although some were of almost straight Masher-France ancestry. In this way the following bulls also served at La Ramee:

Annatto 801 P. S., second prize at the Pan-American Exposition in 1901, a son of Vrangue's Favorite 1923 P. S.

Masher V. 1008 P. S., Queen's Prize in 1897, by Masher 705 P. S., and out of Blancheflower IV. 3569 P. S.

Galaxy's Sequel 1539 P. S., first prize in 1906, 1907, 1908, and 1909, with fifty-three Advanced Register daughters and thirty-three Advanced Register sons; by Masher's Sequel 1266 P. S., and out of Galaxy 4442 P. S.

Fanny's Sequel 1814 P. S., with twenty-eight Advanced Register daughters and eight Advanced Register sons, by Masher's Sequel 1266 P. S., and out of a daughter of France's Masher II. 1102 P. S.

Sequel's Delight 2442 P. S., King's Cup in 1911, with ten Advanced Register and four Advanced Register sons, by Galaxy's Sequel 1539 P. S., and out of Fac-Simile 4669 P. S.

Sequel's Mascot 3301 P. S., with sixteen Advanced Register daughters, by Clara's Sequel 2207 P. S., and out of Financier's Honoria 5149 P. S.

Sequel's Lodestar 4131 P. S., with five Advanced Register daughters, by Sequel's Delight 2442 P. S., and out of Financier's Honoria 5419 P. S.

Daughters of these bulls often were the dams of the sires appearing in the straight son-follows-father breeding program. Fortunately, photographs of the eight bulls appearing in this line are available, and are presented herewith. Comparisons can be made and opinions formed as to the progress made in improving type, and the conformation of the dams can be visualized from the four photographs presented. It is readily apparent that only animals of high individual excellence were used.

No bull was used whose dam and close female ancestors were not cows of excellent type and conformation, and well known as heavy milkers. Also, they were sons of bulls that had already proved good as sires. Mr. Le Patourel thereby eliminated any violent outcrosses of blood lines. With wise and judicious selections, this procedure was found to practically guarantee against poor type, poor conformation, and low milk production.

Atavism, the bane of most breeders' lives, was never feared at La Ramee. There weren't any "skeletons in the breeding cupboard" to be dreaded, no ancestral dams with sloping rumps, undesirable udders, humped or sway backs, weak shoulders, etc., to cause an atavistic appearance int heir descendants.

Undoubtedly, Mr. Le Patourel had exceptional facilities for knowing the merits and qualifications of the cows from which he selected his bulls. He was never influenced by so-called breed politics, or propaganda in favor of certain animals, or with the question, "will this bull's daughters sell well?" There was only one policy, and that was to keep bulls at public service that would positively improve the type of the Island cattle, and to maintain a herd of cows,—usually seven,—any one of which was good enough to be the dam of a herd sire.

Mr. Le Patourel's prestige as a breeder was not gained through the lucky purchase of a bull who nicked well with one or more of his cows, thus resulting in high producing daughters, but it must always rest on his particular success in producing prepotent bulls that made Guernsey history of the last thirty years. The prizes won at the Guernsey and American shows indicate the type was correct, and the Advanced Register records attest to the production inherent in the Masher-France blood.

Descendants of this family include the breed champion, Countess Prue 43785, Dairymaid of Spring Hill 74067, Jean Du Luth Coronet 52816, and the highest record cow on the Island, Primrose of Courtil du Ray 5082 F. S., with records of 11420.0 pounds of milk and 899.00 pounds of butter fat, anda later record of 16269.0 pounds of milk and 850.00 pounds of butter fat.

AGE TO BREED GUERNSEY HEIFERS

By H. R. VAN ZANT

IN the past, very little consideration has been given to the proper age at which to breed young heifers. At large breeding establishments there is usually some local rule to govern this procedure varying with the opinion of the individual herdsman. The farmers that breed on a smaller scale have as a rule bred their young heifers at different ages as it was convenient. The writer has seen the herd bull turned loose in the pasture with open heifers that varied in age from one year to one year and eight months, but this is a rather flagrant example. The breeder himself is not wholly to blame for this malpractice, for there have been no experimental data published as yet to serve as a guide.

With a view to throwing some light on the matter, the writer made a rather exhaustive study of the Advanced Register records of the Guernsey breed. Records of the various months of age at beginning of test were taken at random from the Advanced Register volumes and classified into their respective groups. Only single letter records were used. The average production of fifty records was taken for each group. The resulting figures brought out very clearly that there is one and only one age at which to breed Guernsey heifers in order to secure maximum production. These figures covered the record of each month of age at beginning of tests from one year and eight months through four years and five months. The figures may be found in Table I. for fat production and Table 2 for milk production, and are shown graphically in Chart I. for fat production and Chart II. for milk production. As is shown on the chart the months of age at beginning of tests which showed peak production were two years and five months, three years and five months and four years and five months. Theoretically, it would seem logical to assume that there is a loss when a heifer is not bred at the proper age. That is, she does not produce the quantity of milk and butter fat that it is possible for her to produce providing she had been bred at the proper age. In order to determine the loss sustained through improper breeding a line of potential ability was drawn between the points of peak production as is shown on the charts. In Table 1 for fat production and Table II. for milk production, the potential ability is shown worked out for each year and month of age. These figures were arrived at by taking the difference between production at the points of peak production, dividing by twelve and thus getting the potential for each month. By this procedure it was demonstrated that there is a loss when the heifer is bred either too young or too old.

It is the assumption of the writer that on the average, cows freshen at intervals of twelve months. Naturally in many individual cases there is a variation from this practice, but where a large number of records are taken it is safe to assume that this practice holds true, at least, for the first few lac-

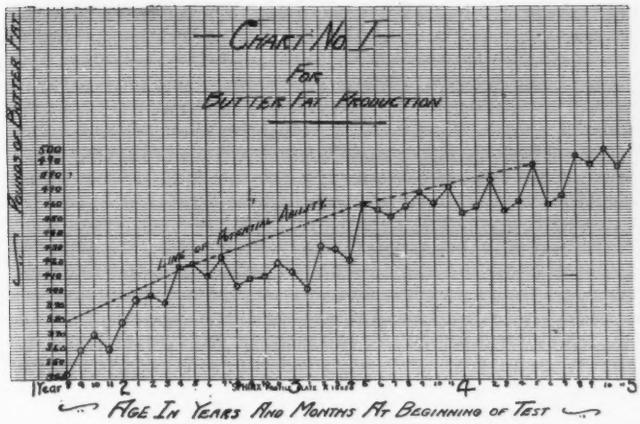

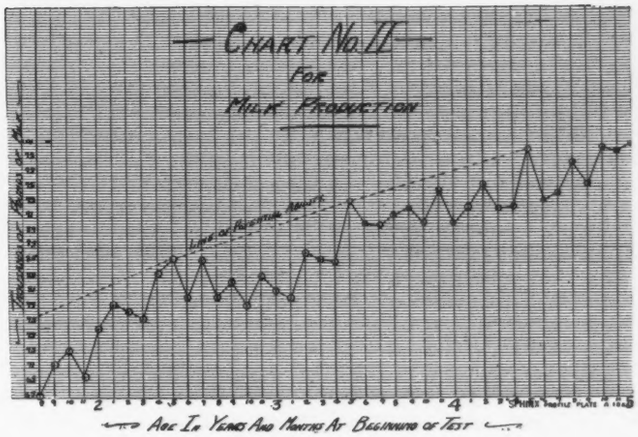

TABLE 1

FAT PRODUCTION

Years and Months	Potential	Actual	Loss
1–8	380.50	343.93	36.57
1–9	384.99	360.32	24.67
1–10	389.48	371.85	17.63
1–11	393.96	360.01	33.95
2	398.45	379.86	18.59
2–1	402.94	395.27	7.67
2–2	407.42	398.15	9.27
2–3	411.91	393.69	17.22
2–4	416.40	418.54	*2.14
2–5	420.88	420.88	
2–6	424.33	411.83	12.50
2–7	427.78	424.76	3.02
2–8	431.24	405.94	25.34
2–9	434.69	410.25	24.44
2–10	438.14	411.74	26.40
2–11	441.60	421.48	20.12
3	445.05	415.16	29.89
3–1	448.50	403.30	45.20
3–2	451.96	433.52	18.44
3–3	455.41	431.06	24.35
3–4	458.86	423.56	35.30
3–5	462.31	462.31	
3–6	464.65	458.18	6.47
3–7	466.99	453.52	13.47
3–8	469.32	460.43	8.91
3–9	471.66	470.94	.72
3–10	473.99	462.56	11.43
3–11	476.33	474.84	1.49
4	478.66	456.98	21.68
4–1	481.00	460.79	20.21
4–2	483.33	479.55	3.78
4–3	485.65	457.35	28.32
4–4	488.00	464.16	23.84
4–5	490.34	490.34	

*Gain

TABLE 2

MILK PRODUCTION

Years and Months	Potential	Actual	Loss
1–8	7800.00	6766.41	133.59
1–9	7879.02	7141.08	737.94
1–10	7858.04	7316.80	641.24
1–11	8037.05	6972.21	1064.84
2	8116.07	7407.24	708.83
2–1	8195.09	7981.24	213.85
2–2	8274.10	7891.62	·382.48
2–3	8353.12	7785.13	567.99
2–4	8432.14	8393.62	39.52
2–5	8511.15	8511.15	
2–6	8578.06	8016.07	561.69
2–7	8644.94	8577.46	67.48
2–8	8711.82	8084.69	627.13
2–9	8778.70	8268.75	509.95
2–10	8845.58	7948.27	897.31
2–11	8912.46	8316.06	598.40
3	8979.34	8192.34	787.00
3–1	9046.22	8099.33	946.89
3–2	9113.10	8645.88	467.22
3–3	9179.98	8557.07	622.91
3–4	9246.86	8527.37	719.49
3–5	9313.76	9313.76	
3–6	9373.31	9011.30	362.01
3–7	9432.87	9091.30	341.57
3–8	9492.42	9134.41	358.01
3–9	9551.98	9214.38	337.60
3–10	9611.53	9067.68	543.45
3–11	9671.09	9497.09	174.00
4	9730.64	9059.82	674.82
4–1	9790.20	9250.00	540.20
4–2	9859.75	9589.17	270.58
4–3	9919.31	9220.09	689.22
4–4	9968.86	9236.75	732.11
4–5	10027.76	10027.76	

tation periods. It is recognized that as more lactations come on the identity of animals freshening at a certain age becomes lost. Consequently, only those records up to and including four years and five months at beginning of test were studied.

On the assumption that cows freshen at twelve month intervals after the first calf there is a direct correlation between the production of a heifer with first calf and all following lactation periods. This correlation sets forth quite conclusively the fact that if the heifer is not bred at the proper age for first calf she not only suffers a loss during the first lactation period, but also the producing ability of her entire lifetime is impaired.

By way of a possible explanation for this impairment it may be said that it has been the observation of studious dairymen that when a heifer is bred too young her mammary system is proportionally large, but her body is too small and refined to properly support it. On the other hand, if heifers are held over too long before breeding, the mammary system is undeveloped and the body large and coarse with a tendency toward beefiness.

A summary of the above brings out the following:

1. The proper age at which to breed young Guernsey heifers for first calf is at the heat period of the twentieth month.

2. If the heifer is bred either before of after this age her producing ability is impaired.

3. Under-production, due to improper breeding for the first calf, also causes under-production during later lactation periods.

The results obtained in this study of the age to breed Guernsey heifers is in accord with the findings of Louis E. Wolf in his article published in the August 9, 1922, issue of the Jersey Bulletin on "The Age to Breed Jersey Heifers." In this article he concluded that the time to breed them is approximately the age of seventeen months.

OUR NEW CLASS LEADERS

WALDORF'S PERIWINKLE 130346, A. R. 16300

Tenth in Class GG

Sire—Wyebrook Ultra Lad 57638.
Sire—Ne Plus Ultra of Wyebrook 40129 A. R.
Dam—Lassie of Oakhurst 64368 A. R. 7897.
Dam—Waldorf Tulip 86885 A. R. 14610.
Sire—Imp. Clairvoyante's Sequel 21663 A. R.
Dam—Thirty Thousand One Hundred Twenty Two 30122.
Breeder Oscar F. Kinney, North Chatham, N. Y.
Owner Oscar F. Kinney, North Chatham, N. Y.
Born Oct. 14, 1921. Calved Dec. 19, 1923. Served Apr. 26, 1924.
Carried calf 265 days during test.
Requirement for admission: 300.0 lbs. fat.
Supervised by Cornell Station, N. Y.
3 milkings daily.

1924	Milk Lbs.	Butter Fat %	Butter Fat Lbs.
Jan. 18,	501.7	5.73	28.75
Feb.,	1063.1	5.73	60.92
Mar.,	1056.8	5.84	61.72
Apr.,	938.5	6.13	57.53
May,	983.9	6.09	59.92
June,	950.7	6.12	58.18
July,	957.3	5.95	56.96
Aug.,	938.5	6.12	57.44
Sept.,	776.3	6.07	47.12
Oct.,	701.7	6.84	48.00
Nov.,	664.4	7.13	47.37
Dec.,	671.5	7.40	49.69
Jan.16,'25	344.4	6.97	24.00
Total	10548.8	6.23	657.6

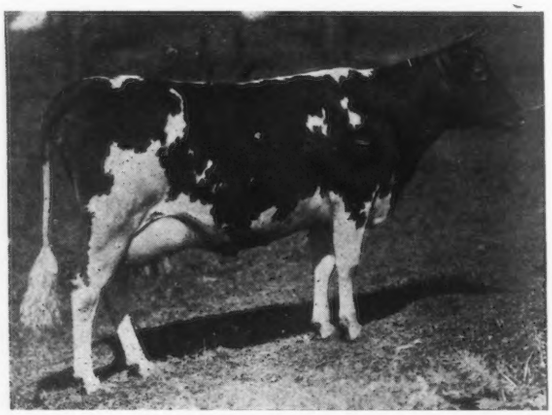

WALDORF FARM, at North Chatham, Columbia County, New York, bred and tested Waldorf's Periwinkle 130346, taking her to tenth place in class GG with her record of 10548.8 pounds of milk containing 657.6 pounds of butter fat, and an average butter fat test of 6.23 per cent. While making this good record, she was exhibited at the Columbia and Rensselaer County Fairs, where she won first prize in her class, and at the Eastern States Exposition, where she placed fourth in a class of fifteen entries in the two year old class.

Periwinkle was sired by Wyebrook Ultra Lad 57683, a double grandson of Ne Plus Ultra 4th 29328, and is out of Waldorf Tulip 86885, who has a class B record of 11992.5 pounds of milk containing 633.56 pounds of butter fat. This dam is out of one of the foundation cows that was purchased at Mixter Farm in 1913, and is by Imp. Clairvoyante's Sequel 21663, A. R., a former herd sire at Waldorf Farms.

Mr. Kinney's new class leader had been bred to Ultra Edith 61002, and gave birth to a heifer calf on December 10, 1923, and began this record about a month later. While on test she consumed 5212 pounds of Waldorf Milk Grains, 3920 pounds of silage, 2200 pounds of mangels, and 3122 pounds of beet pulp. Her milk was sold through the Waldorf Lunches, in which Mr. Kinney is interested, for ten cents a quart, or a gross income of $496.40. The cost of her feed, excluding hay, was $235.66, revealing a feed profit of $260.74.

A stablemate of the cow is Waldorf Marie Antoinette 115789, whose record of 14614.0 pounds of milk containing 717.8 pounds of butter fat makes her the highest producing class E cow in New York State for 1924. The gross return on her milk production was $693.60, netting $469.44 above feed cost.

Both of these cows were given eight weeks' rest before beginning their records, were milked three times daily, and were fed green alfalfa, green oats and peas, and green sweet corn in season. They were kept in comfortable, well-ventilated stables and were turned out daily for exercise in a large paddock, but were not allowed to run daily in pasture with the rest of the herd. All of the roughage consumed was grown on the farm, including alfalfa. There are now about sixty acres of this crop on the farm, producing three cuttings annually.

FOSHAY'S JEANETTE 100220, RE-ENTRY 13665

Third in Class CCC

Sire—Foshay's Yeoman 52187.
Sire—DeanQof the May 21815 A. R.
Dam—Mixter Comely 65859 A. R. 7999.
Dam—Hambro's Janetius 78154 A. R. 7665.
Sire—Langwater Hambro 21011 A. R.
Dam—Janetius 18087 A. R. 860.
Breeder Octav Voget, Hubbard, Oregon.
Owner, Octav Voget, Hubbard, Oregon.
Born Nov. 3, 1919. Calved Feb. 14, 1924. Served May 16, 1924.
Carried calf 216 days during test.
Requirement for admission: 334.10 lbs. fat.
Supervised by Oregon Station.
2 milkings daily.

1924	Milk Lbs.	Butter Fat %	Butter Fat Lbs.
Feb. 18,	423.7	4.52	19.15
Mar.,	1166.9	4.59	53.56
Apr.,	1139.3	5.00	56.97
May,	1056.3	4.90	51.76
June,	967.1	4.71	45.55
July,	929.0	5.06	47.01
Aug.,	846.6	5.42	45.89
Sept.,	787.2	5.69	44.79
Oct.,	745.1	5.73	42.69
Nov.,	659.9	6.00	39.59
Dec. 18,	348.0	5.93	20.64
Total	9069.1	5.16	467.6

Previous record begun as a two year old: 6580.60 lbs. milk; 372.66 lbs. butter fat.

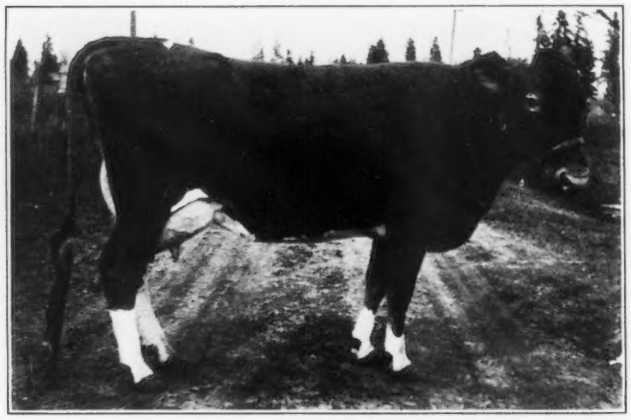

FOLLOWERS of the Farmers' Division know that the leading cow in class EEE is Foshay's Jeanette 100220, and that the same cow still holds tenth place in class GGG, having entered in fifth place on completion of her first record. It becomes a pleasure to report that Octav Voget, of Hubbard, Oregon, the owner, has just completed a record of 9069.1 pounds of milk containing 467.6 pounds of butter fat, giving her third place in class CCC. This is certainly a meritorious performance, since Jeanette thereby becomes the first cow of the breed to complete three consecutive Farmers' Division records; and further than that, each record has appeared, and is still ranked among the high ten of their respective classes. Mr. Voget has these observations to make about the triple letter classes in general, and Jeanette in particular:

"On March 3 Foshay's Jeanette 100220 dropped a seventy-two pound heifer calf, meeting the last requirement of the

triple letter class. This is her fourth calf, and her third consecutive heifer. She has been on test in the Farmers' Division every year, and has been a class leader each time. She has raised her milk production over 700 pounds above that of her previous record, but the offset in test has kept the butter fat practically the same. She is entering her fourth lactation period without a sign of a let-up, and we look for her to go to fifty pounds of milk per day, as at this writing, March 16, she is milking close to forty pounds on dry feed. Her weight is approximately 1100 pounds, and her monthly production for the last test period was very uniform, as she never went below forty pounds of butter fat for a month at any time.

"We feel that this cow is a wonderful example of what the triple letter class should produce. This class is not seen at its best unless a cow makes consecutive tests, as we do not want a cow to dry from two to four months or more, to be put into so-called 'test condition'."

The three consecutive class leader records of Foshay's Jeanette 100220 are as follows:

She first took fifth place, and now holds tenth place in class GGG, with a record of 6580.6 pounds of milk containing 372.66 pounds of butter fat. Her next record, making her the leading cow in class EEE, a position she still holds, consisted of 8345.0 pounds of milk containing 468.68 pounds of butter fat. Her present record, placing her third in class CCC, consists of 9069.1 pounds of milk containing 467.6 pounds of butter fat. In thirty months of actual testing period, she has therefore produced 23994.7 pounds of milk containing 1308.98 pounds of butter fat,—all on twice daily milking; and in five years and four months, she has dropped four calves, of which three were heifers.

MEADOWLAND LEOTA 126354, A. R. 16317
Fourth in Class FFF

		Milk	Butter Fat	
Sire—Langwater Hornet 39438 A. R.	1924	Lbs.	%	Lbs.
Sire—Langwater Fashion 23660 A. R.	Mar. 25,	150.0	5.11	7.67
Dam—Pride of Birth 18443 A. R. 641.	Apr.,	1018.1	4.51	45.92
Dam—Leota Lenfesty 44346.	May,	980.4	4.69	45.98
Sire—Christie's Combination 14651 A.R.	June,	958.2	4.97	47.62
Dam—Lorna Lenfestey 14666 A. R. 240.	July,	945.6	4.65	43.97
Breeder Howard B. Tuttle, Naugatuck, Conn.	Aug.,	768.4	4.88	37.50
Owner Miss Alberta M. Houghton, Marlboro, N. H.	Sept.,	800.6	6.30	50.44
	Oct.,	768.6	5.60	43.04
Born Aug. 15, 1921. Calved Mar. 20, 1924.	Nov.,	623.2	5.84	36.39
Served June 5, 1924.	Dec.,	636.0	6.04	38.41
Carried calf 232 days during test.	Jan.23,'25,	471.7	6.04	28.49
Requirement for admission: 272.7 lbs. fat.				
Supervised by New Hampshire Station.	Total	8120.8	5.24	425.4
2 milkings daily.				

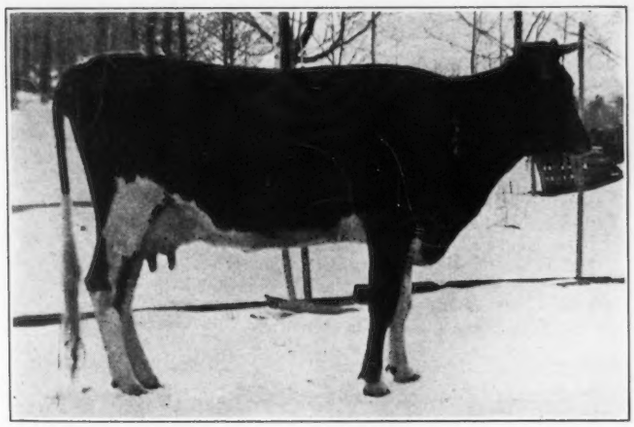

FROM deep in the western shadow of Mount Monadnock comes a Farmers' Division record in class FFF,—the first for the class in New Hampshire. Miss Alberta M. Houghton, Marlboro, New Hampshire, is the owner of Meadowland Leota 126354, who takes fourth place among the senior two year olds of the triple letter class, with a record of 8120.8 pounds of milk containing 425.4 pounds of butter fat. The cow was bred by Howard B. Tuttle, Naugatuck, Connecticut.

She is a very small cow, weighing only about 650 pounds, but is of good conformation, and her udder and teat placement have been much admired. She was not crowded at any time, and was quartered in a cold barn and fed roughage consisting of poor mixed hay and two pounds of beet pulp. She was given one pound of grain to three and one-half pounds of milk produced. At the end of her record it was necessary to take away all of her grain, allowing her just what hay she would consume, in order to dry her down preparatory to the birth of the following heifer calf. In spite of this treatment, she was still milking twelve pounds daily.

Her sire is Langwater Hornet 39438, who is a son of Pride of Birth 18443, the leading Great Producing Dam. Her maternal grandsire, Christie's Combination 14651, has eleven A. R. daughters.

ELMWAY'S HEROINE 127112, A. R. 16303
First in Class GGG

		Milk	Butter fat	
Sire—Golden Luraland of Minot 40882 A. R.	1924	Lbs.	%	Lbs.
Sire—Golden Land 18352.	Jan. 28,	113.8	5.59	6.36
Dam—Lura Bettina 29725 A. R. 3128.	Feb.,	803.7	5.59	44.93
Dam—Maud's Beauty of Elmway 58732 A. R. 6737.	Mar.,	733.5	6.15	45.11
	Apr.,	714.5	6.35	45.37
Sire—Richmond Lion 15604 A. R.	May,	744.6	6.59	49.07
Dam—Maud G. 30521 A. R. 2878.	June,	719.6	5.67	40.80
Breeder W. A. Lawson, Rosendale, Wis.	July,	661.6	5.12	33.87
Owner W. A. Lawson, Rosendale, Wis.	Aug.,	578.8	5.88	34.03
Born Oct. 2, 1921. Calved Jan. 21, 1924.	Sept.,	579.6	6.45	37.38
Served April 7, 1924.	Oct.,	582.9	6.69	39.00
Carried calf 234 days during test.	Nov. 27,	465.5	6.69	31.14
Requirement for admission 262.20 lbs. fat.				
Supervised under 1 day test by Wisconsin Station.	Total	6698.1	6.08	407.1
2 milkings daily.				

A NEW world's record has been made in class GGG by Elmway's Heroine 127112, with a 305 day record of 6698.1 pounds of milk containing 407.06 pounds of butter fat. Her average butter fat test was 6.08 per cent. W. A. Lawson, Rosendale, Wisconsin, bred and tested this cow, thus continuing to demonstrate approval of the Farmers' Division requirements by following the record formerly made on Elmway's Harriet 119208. The latter cow was second in class FFF when her record was completed, and still holds fifth place. They are by the same sire, Golden Luraland of Minot 40882.

Her sire is a son of Lura Bettina 29725, a cow that made her mark in the herd of Major E. S. Person, of Minot, North Dakota. Her dam was Maud's Beauty of Elmway 58732, who has two Advanced Register records. This cow was a daughter of the foundation cow of the Lawson herd, Maud G. 30521, a Great Producing Dam with a record of 500.02 pounds of butter fat, and the dam of five Advanced Register daughters.

GUERNSEY BREEDERS' ASSOCIATIONS

List Corrected to April 1, 1925

The following is a list of the sectional, state, and local Guernsey Breeders' Associations as they appear on the records of THE AMERICAN GUERNSEY CATTLE CLUB. Corrections will be appreciated, as correspondence with the secretaries is often necessary. It is by means of this list that prospective buyers are referred to breeders.

NATIONAL

THE AMERICAN GUERNSEY CATTLE CLUB
Pres. Robert Scoville, Taconic, Connecticut
Sec. Karl B. Musser, Peterboro, New Hampshire

SECTIONAL

Eastern Guernsey Breeders' Association
Pres. G. W. Koser, Biglerville, Pennsylvania
Sec. M. M. Hollingsworth, Landenburg, Pennsylvania
Field Secretary, O. C. Jones, Boyertown Building, Philadelphia, Pennsylvania

Southeastern Guernsey Breeders' Association
Pres. R. M. Cooper, Jr., Wisacky, South Carolina
Sec. C. T. Rice, Oakton, Virginia

Tri-State Guernsey Cattle Club
Pres. J. M. Horner, Somerville, Tennessee
Sec. R. A. Jones, Germantown, Tennessee

AUSTRALIA

Guernsey Cattle Society of Australia
Pres.
Sec. Guy F. Wright, Royal Chambers, 3 Castlereach Street, Sydney

CANADA

Canadian Guernsey Breeders' Association
Pres. Alex McKay, Scotsburn, N. S.
Sec. Frances C. Corning, Chegoggin, Yarmouth, N. S.

Ontario Guernsey Breeders' Association
Pres. J. A. McSloy, St. Catharines, Ontario
Sec. Joseph Cameron, St. Catharines, Ontario

Patricia Guernsey Cattle Association
Pres. John O. Scott, Patricia, Alberta
Sec. R. O. Corbett, Patricia, Alberta

CALIFORNIA

California Guernsey Club
Pres. W. G. Saylor, San Francisco
Sec. D. O. Brant, Owensmouth

Humboldt County Guernsey Breeders' Association
Pres. W. W. Turner, Arcata
Sec. S. B. Morrison, Ferndale

Southern California Guernsey Cattle Club
Pres. G. T. Drinkwater, Oceanside
Sec. D. O. Brant, Owensmouth

COLORADO

Colorado Guernsey Breeders' Club
Pres. H. E. Parker, Greeley
Sec. Clark Bender, Berthoud

CONNECTICUT

Connecticut Guernsey Breeders' Association
Pres. George M. Hendee, Suffield
Sec. E. G. Woodward, Taconic

Windham County Guernsey Breeders' Association
Pres. Malcolm Wibberley, Canterbury
Sec. Frank Anderson, Putnam

FLORIDA

Florida Guernsey Club
Pres. E. P. Fripp, Miami
Sec. L. R. Caldwell, Lake Wales

GEORGIA

Turner County Guernsey Breeders' Association
Pres. Joe Lawrence, Ashburn
Sec. I. W. Duggan, Ashburn

IDAHO

Idaho Guernsey Cattle Club
Pres. L. A. Perry, Wendell
Sec.

South Jerome Co-operative Guernsey Bull Association
Pres. O. J. Wilson, Jerome
Sec. Ben O'Harrow, Jerome

Southern Idaho Guernsey Breeders' Association
Pres. James A. Waters, Twin Falls
Sec. Max M. Morehouse, Thousand Springs Farm, Wendell

ILLINOIS

Illinois State Guernsey Breeders' Association
Pres. August Ziesing, Deerfield
Sec. Drew Ten Broeck, Hinsdale

Hancock County Guernsey Breeders' Association
Pres. Dr. I. M. Martin, La Harpe
Sec. Dr. F. A. Britt, La Harpe

Jo Daviess County Guernsey Breeders' Association
Pres. Ben Jokerst, Hanover
Sec. Everitt Read, Elizabeth

Lake County Guernsey Breeders' Association
Pres. D. W. Williams, Lake Forest
Sec. W. E. Watkins, Libertyville

INDIANA

Indiana State Guernsey Breeders' Association
Pres. Mervin Eby, Wakarusa
Sec. S. O. Nelson, Lebanon

Boone County Guernsey Breeders' Association
Pres. S. O. Nelson, Lebanon
Sec. V. S. Crane, Lebanon

Elkhart County Guernsey Breeders' Association
Pres. Walker White, Syracuse
Sec. C. M. Enders, Wakarusa

Grant County Guernsey Breeders' Association
Pres. Joseph Sohns, Gas City
Sec. F. L. Kern, Marion

Hendricks County Guernsey Breeders' Association
Pres. W. O. Mills, Mooresville
Sec. A. T. Pike, Plainfield

Huntington County Guernsey Breeders' Association
Pres. Horace Kiracoffe, Huntington
Sec. Fred Loew, County Agent, Huntington

Northern Indiana Guernsey Breeders' Association
Pres. Clem Hershberger, Bremen
Sec. Henry T. Shirk, Lapaz

Wells County Guernsey Breeders' Association
Pres.
Sec. Justine A. Morrison, Keystone, Indiana

IOWA

Iowa State Guernsey Breeders' Association
Pres. Clark Mountain, Des Moines
Sec. Joseph Golinvaux, Waterloo

Black Hawk County Guernsey Breeders' Association
Pres. W. A. Bridge, Waterloo
Sec. P. W. Knipp, Waterloo

Buchanan County Guernsey Breeders' Association
Pres. R. A. Nelson, Independence
Sec. Arthur A. Satterlee, Independence

Dubuque County Guernsey Breeders' Association
Pres. Anton Osterhaus, Worthington
Sec. Leo Steger, Dubuque

Linn County Guernsey Breeders' Association
Pres. Henry Gensicke, Cedar Rapids
Sec. H. A. Rowley, Central City

Polk County Guernsey Breeders' Association
Pres. Clark Mountain, Des Moines
Sec. Mrs. Clare J. Minetor, Altoona

KANSAS

Kansas State Guernsey Breeders' Association
Pres. W. G. Ransom, Homewood
Sec. A. W. Knotts, Manhattan

Cherokee County Pure Bred Guernsey Breeders' Association
Pres. John Ramm, Baxter Springs
Sec. Karl Kain, Baxter Springs

MAINE

Maine State Guernsey Breeders' Association
Pres. George E. Foster, Cornville
Sec. Ralph J. Pollard, Alfred

Lebanon Guernsey Bull Association
Pres. Edgar B. Lord, West Lebanon
Sec. Merle T. Wentworth, West Lebanon
North Alfred Guernsey Bull Association
Pres. Wilbur G. Roberts, Alfred
Sec.
York County Guernsey Breeders' Association
Pres. George C. Lord 2d., Wells
Sec. Ralph J. Pollard, Alfred

MARYLAND

Maryland Guernsey Breeders' Association
Pres. Frank Hoen, Glyndon
Sec. Howard Simmons, Eccleston
Carroll County Guernsey Breeders' Association
Pres. H. B. Getty, New Windsor
Sec. J. Herbert Snyder, Union Bridge
New Windsor Guernsey Breeders' Association
Pres. H. G. Englar, Linwood
Sec. H. B. Getty, New Windsor

MASSACHUSETTS

Massachusetts Guernsey Breeders' Association
Pres. John S. Ames, 96 Ames Bldg., Boston
Sec. Edward Wigglesworth, Boston
Field Secretary, James E. Harper, 146 Summer St., Boston
Berkshire County Guernsey Breeders' Association
Pres. O. M. Whittemore, Stockbridge
Sec. A. W. Galusha, South Williamstown

MICHIGAN

Michigan State Guernsey Breeders' Association
Pres. John Endicott, Birmingham
Sec. C. Faye Myers, Grand Blanc
Field Secretary, W. D. Burrington, East Lansing
Berrien County Guernsey Breeders' Association
Pres. Earl Hemingway, Sodus
Sec. Fax Toney, Niles
Cass County Guernsey Breeders' Association
Pres. A. D. Aldredge, Cassopolis
Sec. Mack Norton, Cassopolis
Hillsdale County Guernsey Breeders' Association
Pres. J. M. Williams, North Adams
Sec. H. R. Gilmore, Camden
Ionia County Guernsey Breeders' Association
Pres. Henry R. Curtiss, Lyons
Sec.
Jackson Guernsey Breeders' Association
Pres. G. W. Ray, Albion
Sec. F. T. Sackrider, Parma, R. 7
Leer Guernsey Breeders' Association
Pres. William Barsen, Leer
Sec. Neil Benson, Leer
Livingston County Guernsey Breeders' Association
Pres. Earnest Musson, Howell
Sec. A. B. Crandell, Howell
Tri County Guernsey Breeders' Association
Pres. George Portfleet, Grand Rapids
Sec. F. W. Wallin, Jenison
West Michigan Guernsey Breeders' Association
Pres. H. S. Hough, Casco, P. O. South Haven
Sec. John W. Hardt, South Haven

MINNESOTA

Minnesota Guernsey Breeders' Association
Pres. L. A. Page, care of Page & Hill Lumber Co., Minneapolis
Sec. Arthur L. Gluek, Cor. 20th Ave. & Marshall St., N. E., Minneapolis
Barnum Community Guernsey Breeders' Association
Pres. F. M. Duesler, Barnum
Sec. R. W. Barstow, Barnum
Beltrami County Guernsey Cattle Club
Pres. Gust Svanberg, Wilton
Sec. L. P. Evans, Bemidji
Blackduck Co-operative Guernsey Bull Association
Pres. A. E. Wittig, Blackduck
Sec. S. O. Sandquist, Blackduck
Blue Earth County Guernsey Breeders' Association
Pres. Charles Brooks, Mankato
Sec. Maurice J. Nelson, Mankato
Carlton County Guernsey Breeders' Association
Pres. F. M. Duesler, Barnum
Sec. J. L. Doan, Barnum
Carver County Guernsey Breeders' Association
Pres. O. H. Newman, Watertown
Sec. M. A. Schmidt, Chaska
Chisago County Guernsey Breeders' Association
Pres. R. W. Anderson, Lindstrom
Sec. T. E. Seymour, Rush City
Douglas County Guernsey Breeders' Association
Pres. T. A. Erickson, Nelson and St. Paul (University Farm)
Sec. David Reed, Nelson
Freeborn County Guernsey Breeders' Association
Pres. John D. Ruble, Oakland
Sec. N. J. Whitney, Albert Lea
Hines Guernsey Club
Pres.
Sec. S. O. Sanquist, Hines
Itasca County Guernsey Breeders' Association
Pres. Guy W. Kelley, Warba
Sec. Ray Sisler, Grand Rapids
Kanabec County Guernsey Breeders' Association
Pres. John Bentz, Mora
Sec. J. S. Bancroft, Mora
Kimball Community Club
Pres. L. Engel, Kimball
Sec. A. C. Douglas, Kimball
Lake County Guernsey Breeders' Association
Pres. Christ Jensen, Two Harbors
Sec. Ray L. Sisler, County Agent, Two Harbors
Meeker County Guernsey Breeders' Association
Pres. H. B. Abrahamson, Dassel, R. No. 3
Sec. Thomas Abbott, Dassel, R. No. 1
Morrison County Guernsey Breeders' Association
Pres. M. M. Williams, Little Falls
Sec. Sam Hammerbeck, Little Falls
Mower County Guernsey Breeders' Association
Pres. William C. Gleason, Lansing
Sec. S. H. Vaughan, Lansing
Ottertail County Guernsey Breeders' Association
Pres. B. M. Halstead, Underwood
Sec.
Paynesville Guernsey Club
Pres. Mrs. Albert G. Bork, Paynesville
Sec. Mrs. W. E. Brown, Paynesville
Pine Grove Guernsey Breeders' Association
Pres.
Sec. Paul Von Mehren, Hinckley
Red River Valley Guernsey Breeders' Association
Pres. Paul Engelstad, Thief River Falls
Sec. Leonard Houske, Halstad
Southeastern Minnesota Guernsey Breeders' Association
Pres. Guy H. Pierce, Lewiston
Sec. W. H. Wischow, Minneiska, R. No. 2
Stearns County Guernsey Breeders' Association
Pres. Dr. G. E. Sherwood, Kimball
Sec. C. L. Arhold, Watkins
Todd County Guernsey Breeders' Association
Pres. R. S. Austin, Osakis
Sec. William M. Bemis, Long Prairie
Wadena Guernsey Breeders' Association
Pres. J. Emil Nelson, Wadena
Sec. L. E. Erkel, Aldrich
Washburn County Guernsey Breeders' Association
Pres. W. L. Winslow, Sarona
Sec. F. A. Keeler, Shell Lake
Washington County Guernsey Breeders' Association
Pres. L. G. Hageman, Hastings
Sec. P. C. Schafer, Stillwater, R. F. D. No. 1
Winona County Guernsey Breeders' Association
Pres. Guy H. Pierce, Utica
Sec. Charles E. Wirt, Lewiston

MISSOURI

Egypt Mills Guernsey Cattle Club
Pres. Samuel Carter, Cape Girardeau
Sec. A. H. Mueller, Cape Girardeau
Marion County Guernsey Cattle Club
Pres. A. D. Thurston, Palmyra
Sec. William Frankenbach, Hannibal
New Hamburg Guernsey Breeders' Association
Pres. Fr. Clement Moenig, New Hamburg
Sec. George Dannenmueller, New Hamburg
Ozark Guernsey Breeders' Association
Pres. C. E. Fulton, Springfield
Sec. Joe Cologna, Marshfield

MONTANA

Bitter Root Guernsey Breeders' Association
Pres. J. W. Randles, Stevensville
Sec. Mark D. Fitzgarrald, Stevensville

(Continued on Page 374)

GUERNSEY BREEDERS' JOURNAL

VOL. 27 NO. 8

FOR THE ADVANCEMENT OF THE GUERNSEY
Published the first and fifteenth of each month by the American Guernsey Cattle Club at Peterboro, New Hampshire
SUBSCRIPTION PRICE: PER YEAR, $2.00

APRIL 15, 1925

JAMES LOGAN FISHER

James Logan Fisher, President Emeritus of THE AMERICAN GUERNSEY CATTLE CLUB, died at his home near Philadelphia on Saturday, March 21. Mr. Fisher became a member of the CLUB on March 3, 1877, and was the oldest living member in point of service, receiving membership certificate number sixteen. He served on the Executive Committee from 1890 to 1914, when he was chosen President of the CLUB. At the end of his third year in this capacity, he retired from active participation in the work, and was honored by being chosen President Emeritus.

Prior to the time of the organization of the CLUB, Guernseys were to be found on the Fisher Estate. His father, Charles Henry Fisher, imported three animals as early as 1855 that later became Little Red Riding Hood 26, Sophia 27, and Fanny Physic 28, on the establishment of the Herd Register. He may also have purchased from the early importations of the Fowlers to Philadelphia. As few, if any, additional purchases of females have been made, the herd now at Brookwood traces back to the earliest animals in the Herd Book.

Mr. Fisher aided in the checking of the foundation animals and was solicitous in preventing the admission of any concerning which there was any doubt of their ancestry being traced purely to the Island. Throughout his long association with the Guernsey interests, he has always championed the authenticity of pedigrees, and was insistent on honesty and reliability in the representation of blood lines and the passing of papers.

Mr. Caldwell in writing of him, says that he well recalls his first association with Mr. Fisher, as it represented the first service that Mr. Caldwell performed for the CLUB. It was while stationed at the Pennsylvania State College and Agricultural Experiment Station that he was asked by Secretary Norton to look up and test some of the cows that Mr. Fisher had offered to send to the World's Fair Dairy Breed Test at Chicago in 1893. He spent a day at Mr. Fisher's and took samples of milk which were forwarded to the College to be tested. The solicitation and kindly interest then shown by Mr. Fisher was characteristic of his attitude all through his activity in CLUB affairs.

To the World's Fair Test he sent Amanda 2553 and Claudia 2554; and to the Pan-American Test he sent the cow Cassiopea 4885. All of them made good records for themselves, and Mr. Fisher was helpful in making possible the representation of Guernseys at the tests. Among the earliest writings regarding the work of the Guernsey we find the unofficial seven-day butter tests including records on some of his cows, including Silky 470, with eighteen pounds of butter fat; Valencia 664, with sixteen pounds, three and one-half ounces; and Amanda 2553, with sixteen pounds, two ounces. Mr. Fisher was in sympathy with the work of the Advanced Register, and regretted that the conditions at his place were such that he could not undertake the work. His herd was kept purely for the benefit of the Estate, and was never commercialized.

He was fond of all kinds of livestock, and his grounds were enlivened by pheasants and peacocks. Considerable poultry, including ducks and turkeys, had their place on the Estate. He took much pride in his flock of Southdown sheep, and in his driving stable, part of which he maintained to the last. He was a skillful reinsman and often drove tandem four-in-hands. When Mr. Caldwell visited him last summer, he found him as keen as ever, in spite of failing eyesight and advancing age, to talk over his Guernseys and the progress that have been made by the breed and the CLUB.

It can be truly said that in Mr. Fisher's death the breed has lost one of its earliest and finest friends and advocates. A kindly, considerate gentleman he was,—and all who chanced his friendship will remember him most kindly.

THE LIFE OF THE BREED

The discussion of the above topic has become nationwide in its extent, not only among dairymen, but in the general agricultural press, and is usually hailed as a most progressive step. Need for public consideration of the questions attending the problem was brought out at the conference of representatives of the dairy breeds which was held at Washington, D. C., on February 20. The conference adopted the following resolution as a result of the proposal of Robert Scoville:

"RESOLVED, That the representatives of the dairy breeds here assembled recognize the value of the 305-day test, with calving requirement, and recommend its general adoption, in the belief that the 365-day test will be ultimately eliminated."

Onthe following day, the Board of Directors of The American Jersey Cattle Club adopted the following resolution:

"RESOLVED, That on and after January 1, 1926, no test will be accepted by The American Jersey Cattle Club based on more than 305 days' work, but tests for 365 days begun prior to that date will be accepted."

Secretary R. M. Gow says further: "In discussing this resolution in the Board Meeting, it was suggested that in cases where the cow did not conceive so as to produce her calf within the required time limit for the 305-day record, the owner, if he so desired, might continue the test for the 365-cay period, the facts and figures of which would be preserved for his information, without issue of certificate by the Club or publication in the Register of Merit, but no official action as to this was taken by the Board at its last meeting."

The foregoing would indicate that the Jersey people are fully cognizant of the conditions that have been reviewed in recent JOURNAL editorials, and in Mr. Scoville's article in the Breeders' Gazette.

The April 4 issue of the Holstein-Friesian World puts the same question up to the breeders of the Black and White breed, suggesting discussion of the subject in all its phases. At the same time, it takes the attitude that all of the yearly

records heretofore made would in effect be "scrapped." and raises the point of justice to the breeders who have made those records.

Under the plan suggested by Mr. Scoville, the nearly 20,000 yearly records that have been made in the Guernsey breed would still stand on the books, could be quoted, and would be just as officially recognized as on the day they were approved.

The paramount issue is to make possible the participation of more breeders in Advanced Register work under conditions that will recognize the two-fold requisite of a dairy cow,—production and reproduction. If the cow capable of high production is of value to the breed, she should not only be exploited for production, but should also be forced to give to the breed the largest possible number of progeny.

The argument that a 305-day record precludes persistent milking characteristics in young heifers has little bearing on the matter, for there is nothing to prevent them being milked the full year, provided the calving requirement is properly met.

The question is before every breed of dairy cattle in America today. The practice has been actually followed in modified form on the Island of Guernsey, ever since the inception of Advanced Register work there, and it has been successful. It is for the American breeder to decide in what form he wishes to use it, and whatever plan is arranged by the majority should have the hearty endorsement of all.

INVITATION TO "OPEN HOUSE"

It is seldom that a large number of Guernsey breeders from all over the country are gathered within reasonable driving distance of Peterboro, but such will be the case at the time of the Mixter Dispersal Sale on June 9 and 10.

Repeated invitations to visit the office of THE AMERICAN GUERNSEY CATTLE CLUB are occasionally accepted by individual breeders who happen to be near enough to the office to warrant taking the side trip. Invariably the visitors leave with a feeling of closer contact and understanding between the individual and the office staff. For this reason, if for no other, visitors are more than welcome to come and inspect the internal organization of the CLUB.

Our desire for visitors, and the proximity of the Mixter Sale, both tend to make a golden opportunity for a general open House at Peterboro. Let this constitute an invitation to accept the hospitality of the CLUB at the proposed event. Automobile transportation from Mixter Farm will be arranged for all who will leave Hardwick with the party on the afternoon of June 10, following the close of the Sale. Visitors will be entertained at a dinner in Peterboro that night, while the morning of June 11 will be occupied with an inspection and explanation of the operation of each Division. Please notify the Secretary of your intention to attend the event, so that accommodations can be arranged. A hearty welcome is hereby extended to all friends of the Guernsey.

IN THIS ISSUE

There are very few examples of nine generations of direct son-follows-father line breeding in the history of Guernsey development. Frank Le Patourel explains how his father, Alfred Le Patourel, carried on this project.

The study of the proper breeding age for Guernsey heifers, by H. R. Van Zant, assumes that the average Guernsey female calves at normal periods of one year apart. On this basis, the study affords food for thought.

Officers of local Guernsey breeders' associations are requested to send corrections or additions to the list that appears in this issue.

The cover cut this time takes us to Canada, for a change, showing heifers coming up the lane at the farm of W. J. Cluff, of Ontario.

CALL TO ANNUAL MEETING

The following notice has been issued to the members of THE AMERICAN GUERNSEY CATTLE CLUB by the Secretary:

"The forty-eighth annual meeting of THE AMERICAN GUERNSEY CATTLE CLUB will be held at The Commodore Hotel, New York City, Wednesday, May 13, 1925, at the hour of ten A. M.

"The business of the meeting will be to act upon:

"The Amendment to the by-laws as of a notice mailed March 10.

"The Reports of the Secretary and Treasurer.

"The election of officers.

"Any recommendations of the Executive Committee.

"All matters relating to the welfare of the CLUB and its work."

HOTEL RESERVATIONS

Those who wish hotel reservations at the time of the Annual Meeting are requested to notify either the Commodore Hotel, New York City, or the Secretary of the CLUB, at Peterboro. Please state the exact time that rooms will be desired, keeping in mind the fact that the three days following will be occupied by sales at Trenton. See the Sales and Meetings list for details.

THE UN-NAMED COW

The cow whose pictures appeared on page 322 of the April 1 JOURNAL is Mixter May Princess 124204. Do not be alarmed if your guess was wrong,—you were not alone!

STATEMENT OF OWNERSHIP

Statement of ownership, management, circulation, etc., required by the act of Congress of August 24, 1912, of the GUERNSEY BREEDERS' JOURNAL, published semi-monthly at Peterborough, New Hampshire, for April 1, 1925, State of New Hampshire, County of Hillsborough.

Publishers and owners, THE AMERICAN GUERNSEY CATTLE CLUB, Peterborough, New Hampshire, incorporated under special act of the Connecticut Legislature; President, Robert Scoville; Secretary and Treasurer, Karl B. Musser.

Editor, Karl B. Musser, Peterborough, New Hampshire; Managing Editor, R. L. Holden, Peterborough, New Hampshire; Editorial Assistant, C. W. Robinson, Peterborough, New Hampshire.

No Stock, Bonds or Mortgages ever issued.

Sworn to and subscribed before me this first day of April, 1925.

EZRA M. SMITH
Notary Public

SALES AND MEETINGS

April 20. Louis Merryman's semi-annual sale, Timonium, Maryland.

April 30. Sale of entire herd of about 50 animals owned by W. H. Taggart and Son, Manawa, Wisconsin. H. W. Griswold, West Salem, Wisconsin, Sale Manager.

May 5. Southwestern Wisconsin Guernsey Breeders' Association combination Guernsey Sale at Livingston, Wisconsin. Charles A. Wilkins, Platteville, Wisconsin, Sale Manager.

May 7. Dispersal sale of the herd of T. A. Goodman to be held at the Chicago Guernsey Farm, Hinsdale Illinois. Charles L. Hill, Rosendale, Wisconsin, Sale Manager.

May 8. Dispersal sale of 70 head at the farm of Samuel Hertel, Van Wert, Ohio. Charles L. Hill, Sale Manager.

May 13. Annual Meeting of THE AMERICAN GUERNSEY CATTLE CLUB, New York City.

May 14. National Guernsey Sale, Trenton, New Jersey. L. F. Herrick, Worcester, Massachusetts, Sale Manager.

May 15. Beechwood Farms Dispersal Sale, Trenton, New Jersey. L. F. Herrick, Sale Manager.

May 16. Table Rock Farm Dispersal Sale, at Interstate Fair Grounds, Trenton, New Jersey. Herrick-Merryman Sales Company, Sale Managers.

May 19. Dispersal Sale of the herd at Butler Valley Farm. Dr. M. L. Reed, Clairton, Pennsylvania, Sale Manager.

May 20. Loudoun County Guernsey Breeders' Association Consignment Sale of thirty-five registered Guernsey females, Purcellville, Virginia. F. H. James, Sale Manager, Purcellville, Virginia.

May 27. Annual sale of the Chippewa Valley Sales Association, Eau Claire, Wisconsin. L. P. Martiny, Chippewa Falls, Wisconsin, Sale Manager.

May 27. Consignment sale of Michigan Guernsey Breeders' Association to be held at East Lansing. For catalogues address W. D. Burrington, East Lansing.

June 4. Annual Consignment Sale, Ohio Guernsey Breeders' Association, Wooster,Ohio.

June 4. Barron County Guernsey Breeders' Association Sale, Barron, Wisconsin. Charles L. Hill, Rosendale, Wisconsin, Sale Manager.

June 5-6. Chequamegon Guernsey Breeders' Association Dispersal Sale, Ashland, Wisconsin. Charles L. Hill, Rosendale, Wisconsin, Sale Manager.

June 9-10. Dispersal of the Mixter Farm Herd, Hardwick, Massachusetts. L. F. Herrick, Sale Manager.

June 11. Dispersal Sale of Rose City Herd, Cornelius, Oregon.

June 11. Dispersal Sale of Silverwood Farm Guernseys, Holliston, Massachusetts. Herrick-Merryman Sales Company, Worcester, Massachusetts, Sale Managers.

June 15. Dispersal Sale of eighty head, E. S. Burke, Jr., Trenton Fair Grounds, Trenton, New Jersey. Herrick-Merryman Sales Company, Sale Managers.

June 24. Circle W. Farm Dispersal Sale, Gates Mills, Ohio. Herrick-Merryman Sales Company, Sale Managers.

July 14. Quarterly Meeting of the Guernsey Breeders' Association of Western Pennsylvania.

Sept. 18. Caldwell Place Dispersal and Consignment Sale, Marion, New York. J. S. Rich, Sale Manager.

Sept. 18-Oct. 4. Dairy Cattle Congress, Waterloo, Iowa.

Sept. 29-Oct. 3. Brockton Fair, Brockton, Massachusetts.

Oct. 10-17. National Dairy Exposition, Indianapolis, Indiana.

Oct. 31-Nov. 7. Fifteenth Annual Pacific International Live Stock Exposition, Portland Oregon. O. M. Plummer, Sec'y,-Gen. Mgr., Portland, Oregon.

Plains Valley Guernsey Breeders' Association
Pres. E. F. Morris, Plains
Sec. E. L. Johnson, Plains
Valley View Guernsey Breeders' Association
Pres. C. M. Peden, Polson
Sec. L. R. Sturm, Polson

NEBRASKA

Nebraska Guernsey Breeders' Association
Pres. M. A. Burgason, Stromsburg
Sec. L. H. Daft, University Place

NEW HAMPSHIRE

New Hampshire State Guernsey Breeders' Association
Pres. E. H. Wason, Merrimack
Sec. Frank Wyman, Bennington
Grafton & Coos Counties Guernsey Breeders' Association
Pres. W. I. Lincoln Adams, Littleton
Sec. Myron H. Richardson, Littleton

NEW JERSEY

New Jersey State Guernsey Breeders' Association
Pres. R. Lawrence Benson, Princeton
Sec. W. T. White, Princeton
Field Secretary, William M. Nulton, Jr., New Brunswick
Burlington County Guernsey Breeders' Association
Pres. Lyman A. Hornor, New Lisbon
Sec. Joseph S. Evans, Marlton
Mercer County Guernsey Breeders' Association
Pres. Dr. James E. Russell, Lawrenceville
Sec. Reginald M. Cleveland, Princeton
Monmouth Guernsey Breeders' Association
Pres. Charles D. Cleveland, Eatontown
Sec. Alexander D. Stevenson, Red Bank
Ocean County Pure Bred Guernsey Club
Pres.
Sec. Ernest L. Hirsch, Lakehurst
Woodlane Bull Association
Pres. Harold Pew, Mt. Holly
Sec. H. N. Stevenson, Mt. Holly

NEW YORK

New York State Guernsey Breeders' Association
Pres. L. A. Toan, Perry
Sec. Thomas H. Munro, Camillus
Field Secretary, B. J. H. Rikert, Syracuse
The Adirondack Guernsey Breeders' Association
Pres. Frank S. Kelley, Keene Valley
Sec. H. H. Lawrence, Crown Point
Allegany County Guernsey Breeders' Association
Pres. C. L. Sisson, Almond
Sec. Charles M. Barnes, Wellesville
Capitol District Guernsey Breeders' Association
Pres. Amasa Slingerland, Delmar
Sec. Fred G. Schiffendecker, Selkirk
Cayuga County Guernsey Breeders' Association
Pres. Howard Slayton, Port Byron
Sec. R. H. Alexander, Union Springs
Chenango County Guernsey Breeders' Association
Pres. W. H. Rogers, Oxford
Sec. Mrs. Alice K. Wightman, Smithville Flats
Clinton County Guernsey Breeders' Association
Pres. B. N. Dickinson, Chazy
Sec. Chauncey M. Turner, Schuyler Falls
Dutchess County Guernsey Breeders' Association
Pres. James Budd Rymph, Staatsburg
Sec. William B. Hall, Clinton Corners
Essex County Guernsey Cattle Club
Pres. Frank S. Kelley, Keene Valley
Sec. H. H. Lawrence, Crown Point
Franklin County Guernsey Club
Pres. Albert S. Hardy, Malone
Sec. Charles Stiles, Moira
Frontier Tri-County Guernsey Club
Pres. Frank L. Hall, Williamsville
Sec. S. A. Perry, Lockport, R. No. 10
Genesee County Guernsey Breeders' Association
Pres. H. E. Bell, Stafford
Sec. R. V. Call, Batavia
Greene County Guernsey Breeders' Association
Pres. Charles Peck, Hensonville
Sec. Floyd S. Miller, Athens
Herkimer-Delaware-Otsego County Guernsey Cattle Club
Pres. Frank McFee, Oneonta
Sec. Ellis Elwood, Cherry Valley
Madison County Guernsey Breeders' Association
Pres. R. H. Woolver, Oneida
Sec. Alfred Joslin, Cazenovia
Onondaga County Guernsey Breeders' Association
Pres. E. M. Dixon, Memphis
Sec. C. H. Taber, Manlius
Saratoga County Guernsey Breeders' Association
Pres. Frank Gick, Saratoga Springs
Sec. Truman Middlebrook, Greenfield Center
Schoharie County Guernsey Breeders' Association
Pres. Marcus B. Rickard, Middleburg
Sec. William H. Brandow, Middleburg
Steuben County Guernsey Breeders' Association
Pres. Mr. Marion Lewis, Cameron
Sec. Oliver M. Whiting, Hornell
Tompkins County Guernsey Breeders' Association
Pres. Bertram Buck, Lansing
Sec. M. P. Royce, Ithaca, R. D. No. 5.
Washington County Guernsey Breeders' Association
Pres. Paul D. Ives, Valley Falls
Sec. Clayton Guthrie, Greenwich
Westchester County Guernsey Breeders' Association
Pres. W. B. Jones, White Plains
Sec. Vincent Phelps, Ossining
Western New York Guernsey Breeders' Association
Pres. Edward B. Hewes, Sr., Mayville
Sec. Will D. Parker, Mayville
Wyoming County Guernsey Breeders' Association
Pres. Lloyd Stainton, Perry
Sec. George Fisher, Warsaw

NORTH CAROLINA

North Carolina State Guernsey Breeders' Association
Pres. Jno. C. Sanford, Mocksville
Sec. B. W. Kilgore, Jr., Raleigh
Forsythe Guernsey Breeders' Association
Pres. H. W. Johnson, Winston-Salem, R. 1
Sec. Vance E. Conrad, Winston-Salem, R. 2.
Rowan County Co-operative Guernsey Breeders' Association
Pres. C. L. Neel, Salisbury, R. 2
Sec. T. D. Brown, Salisbury

NORTH DAKOTA

Lake Region Guernsey Breeders' Association
Pres. George Belcher
Sec. B. B. Mouck, Devils Lake
Ward County Guernsey Breeders' Association
Pres. E. S. Person, Minot
Sec. B. B. Mouck, Minot, R. 5

OHIO

Ohio State Guernsey Breeders' Association
Pres. C. C. Bolton, 1548 Hanna Bldg., Cleveland
Sec. Fred W. Floding, Leetonia
Field Secretary, Floyd S. Barlow, Wooster
Central Ohio Guernsey Breeders' Association
Pres. D. J. Schaaf, Station E., Columbus
Sec. Mark E. Smith, Barracks Sta., Columbus
Chagrin Valley Guernsey Breeders' Association
Pres. O. A. Bartlett, Thompson
Sec. E. C. Starr, East Claridon
Columbiana-Mahoning Guernsey Breeders' Association
Pres. Barnett Graham, Leetonia
Sec. A. B. Williamson, Greenford
Geauga County Guernsey Breeders' Association
Pres. N. H. Hill, Chagrin Falls
Sec. J. H. Sidley, Chardon
Medina County Guernsey Breeders' Association
Pres. Julius C. Graff, Medina
Sec. Paul J. Dunsha, Medina
Miami Guernsey Breeders' Association
Pres.
Sec. Harry J. Smith
North Central Ohio Association
Pres. Ben H. Williams, Munroeville
Sec. William Erf, Jr., Bellevue
Northwestern Ohio Guernsey Association
Pres. D. A. Fauver, Wauseon
Sec. H. A. Byington, Belmont Farm, Perrysburg
Portage-Stark-Summit Guernsey Breeders' Association
Pres. W. E. Ellenberger, Garrettsville
Sec. Leland Bingham, New Milford
Richland Guernsey Breeders' Association
Pres. C. H. Cook, Mansfield
Sec.

Van Wert County Guernsey Breeders' Association
Pres. H. A. Baxter, Convoy
Sec. Julius Friedley, Convoy
The Van Wert County Guernsey Bull Association
Pres. W. L. Bayless, Convoy
Sec. H. A. Baxter, Convoy
Wayne-Holmes-Ashland Guernsey Breeders' Association
Pres. D. M. Hershberger, Holmesville
Sec. Gail Heifner, Sullivan

OKLAHOMA

Nowata County Community Club
Pres. C. A. King
Sec. J. R. Lane, Nowata

OREGON

Oregon State Guernsey Cattle Club
Pres. Henry T. Hesse, Hillsboro
Sec. Mrs. W. A. Goodin, Cornelius
Clackamas County Guernsey Cattle Club
Pres. John Gaffney, Jr., Oregon City
Sec. C. B. Sprague, Estacada
Clatsop County Guernsey Breeders' Association
Pres. Victor H. Harwood, Astoria, Motor Route A
Sec. Miss Pearl F. Cole, Astoria, Motor Route A
Columbia County Guernsey Club
Pres. Tilden Graham, Marshland
Sec. R. E. Stratton, Clatskanie
Linn-Benton Counties Guernsey Cattle Club
Pres. Samuel Krueger, Albany
Sec. Henry E. Tucker, Albany
Tillamook County Guernsey Club
Pres. Ira G. Lance, Tillamook
Sec. Homer Mason, Tillamook
Washington County Guernsey Breeders' Association
Pres. H. T. Hesse, Hillsboro
Sec. O. T. McWhorter, Hillsboro

PENNSYLVANIA

Bucks County Guernsey Breeders' Association
Pres. W. W. Hurley, New Hope
Sec. W. F. Fretz, Pipersville
Butler County Guernsey Breeders' Association
Pres. C. A. Wachsmuth, Butler
Sec. F. H. Hartzell, Renfrew
Central Pennsylvania Guernsey Breeders' Association
Pres. Charles M. Schwab, Loretto
Sec. R. Bruce Dunlap, Hollidaysburg
Bedford County Guernsey Breeders' Association
Sec. Clarence Detwiler, New Enterprise
Blair County Guernsey Breeders' Association
Sec. Albert Perry, Hollidaysburg
Cambria County Guernsey Breeders' Association
Sec. G. W. Grey, Loretto
Center County Guernsey Breeders' Association
Sec. R. H. Shook, Spring Mills
Huntingdon County Guernsey Breeders' Association
Sec. John F. Byer, Alexandria
Mifflin County Guernsey Breeders' Association
Sec. Not yet elected
Somerset County Guernsey Breeders' Association
Sec. Not yet elected
Columbia County Accredited Herd Guernsey Breeders' Association
Pres. Samuel Yost, Stillwater
Sec. M. J. Grimes, Catawissa
Frogtown Agricultural & Breeders' Association
Pres. Jacob Stahlman, New Bethlehem
Sec. J. J. Carlos, New Bethlehem, Star R
Grove City Guernsey Breeders' Association
Pres. A. S. McCullough, Sharpsville
Sec. Hugh Fergus, Slippery Rock
Guernsey Breeders' Association of Western Pennsylvania
Pres. A. A. Thompson, Uniontown
Sec. George Brownhill, 109 Jones & Laughlin Bldg., Pittsburgh
Lancaster County Guernsey Breeders' Association
Pres. S. N. Root, Landisville
Sec. Benjamin G. Bushong, Columbia
Northumberland County Guernsey Breeders' Association
Pres. F. W. Gass, Sunbury
Sec. W. H. Mertz, Northumberland, R. 1
Sewickley Guernsey Cattle Study Club
Pres. Carlos E. Norton, Sewickley
Sec. John Barnet, Sewickley
Susquehanna County Guernsey Breeders' Association
Pres. S. T. Davis, Friendsville, R. D.
Sec. R. L. Carter, Meshoppen, R. D. No. 1
Tioga County Guernsey Breeders' Association
Pres. D. R. Butler, Knoxville
Sec. Waldo S. Butler, Knoxville
Wilmington Guernsey Club
Pres. J. W. Cummings, New Wilmington
Sec. H. M. Neal, Volant, R. 3

SOUTH CAROLINA

South Carolina Guernsey Breeders' Association
Pres. J. F. Stackley, Florence
Sec. M. W. Cartwright, Florence
Chesterfield County Guernsey Cattle Club
Pres.
Sec. J. C. Terrell, Cheraw
Dillon County Guernsey Breeders' Association
Pres. R. S. Rogers, Lake View, R. 1
Sec. S. W. Epps, Latta
Lee County Guernsey Breeders' Association
Pres. W. W. McCutcheon, Wisacky
Sec. R. M. Cooper, Jr., Wisacky
Richland County Guernsey Cattle Club
Pres. Zed L. Williams, Columbia, R. 1
Sec. S. H. Zimmerman, Columbia
Tri-County Guernsey Breeders' Association
Pres. R. B. Caldwell, Chester
Sec. J. J. McDaniel, Cornwell

UTAH

Utah State Guernsey Breeders' Association
Pres. Ward W. Reese, Salt Lake City
Sec. Richard Wadley, Salt Lake City

VERMONT

Vermont State Guernsey Breeders' Association
Pres. A. L. Smith, Barre
Sec. Robert F. Bliss, Montpelier
Addison County Guernsey Breeders' Association
Pres. C. L. Reed, Addison
Sec. R. T. Robinson, Ferrisburg
Franklin County Guernsey Breeders' Association
Pres. C. C. Hubbard, St. Albans
Sec. E. E. Perley, Richford
White River Guernsey Bull Association
Pres. C. F. Joslyn, Sharon
Sec. J. W. Gibson, South Royalton

VIRGINIA

Virginia State Guernsey Breeders' Association
Pres. D. M. Chichester, Falmouth
Sec. C. T. Rice, Oakton
Augusta County Guernsey Breeders' Association
Pres. R. F. Thompson, Fishersville
Sec. H. H. Roller, Staunton
Campbell County Bull Association
Pres. C. W. Wingfield, Naruna
Sec. J. S. Rueker, Concord Depot
Eastern Shore of Virginia Guernsey Breeders' Association
Pres. R. A. Turlington, Melfa
Sec. W. H. Phillips, Melfa
Loudoun County Guernsey Breeders' Association
Pres. H. T. Pancoast, Purcellville
Sec. F. H. James, Purcellville
Mecklenburg County Guernsey Club
Pres. H. M. Skelton, Lacrosse
Sec. W. H. Butterworth, South Hill

WASHINGTON

Washington Guernsey Cattle Club
Pres. Charles Grewe, Arlington
Sec. H. R. Taylor, Chehalis
Field Secretary, A. L. Wallace, Snohomish
Clallam County Guernsey Cattle Club
Pres. Ernest Schmuck, Sequim
Sec. C. A. Robinson, Sequim
Clarke County Guernsey Breeders' Association
Pres. Gustave Selander, Vancouver
Sec. Lloyd B. Hathaway, Battle Ground
Cowlitz County Guernsey Breeders' Association
Pres. C. A. Bradt, Kilso
Sec. P. E. Todd, Kalama
Island County Guernsey Cattle Club
Pres. A. B. Case, Oak Harbor
Sec. L. B. Loers, Oak Harbor
Lewis County Guernsey Cattle Club
Pres. H. W. A. Tramm, Adna
Sec. H. R. Taylor, Chehalis

Pasco Guernsey Breeders' Association
Pres. D. A. McGilvre, Pasco
Sec. Fred Huber, Pasco
Pierce County Guernsey Cattle Club
Pres. W. J. Morris, Buckley
Sec. Emery Asbury, Puyallup
San Juan County Guernsey Cattle Club
Pres. A. E. Biggs, Port Stanley
Sec. Mrs. A. L. Erb, Port Stanley
Skagit County Guernsey Cattle Club
Pres. W. J. Knutzen, Mount Vernon
Sec. Chester Nelson, Mount Vernon
Snohomish County Guernsey Cattle Club
Pres. G. M. Vetter, Snohomish
Sec. Charles Grewe, Arlington
Spokane County Guernsey Cattle Club
Pres. Dr. W. J. Keyes, Spokane, Fernwell Bldg.
Sec. Mrs. Anna J. Odell, Valleyford
Thurston County Guernsey Cattle Club
Pres. J. H. Querin, Olympia
Sec. Frank Meyer, Olympia
Walla-Walla County Guernsey Breeders' Association
Pres.
Sec. J. H. Compau, Walla Walla
Whatcom County Guernsey Breeders' Association
Pres. S. H. Fulford, Ferndale
Sec. Mrs. A. Macrae Smith, Bellingham
Yakima Valley Guernsey Cattle Club
Pres. Ray N. West, Yakima
Sec. T. D. O. Thompson, Yakima

WEST VIRGINIA

Border Raider Guernsey Breeders' Association
Pres. W. R. Bleifus, Triadelphia
Sec. F. H. Weigle, Wheeling

WISCONSIN

Wisconsin Guernsey Breeders' Association
Pres. W. D. James, Fort Atkinson
Sec. Dr. W. A. Munn, Janesville
Arkansas Community Guernsey Breeders' Association
Pres. P. H. Krings, Arkansas
Sec. George Hoffman, Arkansas
Athens Guernsey Club
Pres. Ed. Bhend, Corinth
Sec. William Lonsdorf, Athens
Barron Community Guernsey Breeders' Association
Pres. C. J. Orn, Barron
Sec. F. D. Olio, Barron
Barron County Guernsey Breeders' Association
Pres. Charles J. Orn, Barron
Sec. J. E. Bowen, Barron
Bayfield County Guernsey Breeders' Association
Pres. Nels C. Nelson, Iron River
Sec. Henry DuBay, Herbster
Beaver Valley Guernsey Breeders' Association
Pres. A. J. Herreid, Blair
Sec. A. J. Brovold, Ettrick
Blair Community Guernsey Breeders' Association
Pres. A. J. Herreid, Ettrick
Sec. A. E. Nehring, Whitehall
Bruce Community Guernsey Breeders' Association
Pres. W. E. Zoeller, Bruce, R. 2
Sec. W. S. Hart, Bruce
Buffalo County Guernsey Breeders' Association
Pres. Adolph Suhr, Cochrane
Sec. Albert Schlawin, Cochrane
Canton Community Guernsey Breeders' Association
Pres. William Halvorson, Rice Lake
Sec. Paul Shearer, Rice Lake
Chelsea Guernsey Club
Pres. Gordon Rice, Chelsea
Sec. P. C. Headstream, Westboro
Chequamegon Guernsey Breeders' Association
Pres. Howard Joyce, Ashland
Sec. A. W. Sanborn, Ashland
Chetek Community Guernsey Breeders' Association
Pres. Julius Fostvedt, Chetek
Sec. Thom Barker, Chetek
Chippewa County Guernsey Breeders' Association
Pres. L. P. Martiny, Chippewa Falls
Sec. C. J. Ritland, Chippewa Falls
Chippewa Valley Guernsey Sales Association
Pres. L. P. Martiny, Chippewa Falls
Sec. John Pritchard, Eau Claire
Clark County Federation of Guernsey Clubs
Pres. F. E. Winn, Granton
Sec. Walter Stauss, Greenwood
Clark County Guernsey Breeders' Association
Pres. C. E. Beck, Owen
Sec. John P. Scheuring, Greenwood
Colby Guernsey Breeders' Club
Pres. Bert Pope, Colby
Sec. Arthur Laabs, Colby
Comstock Community Guernsey Breeders' Association
Pres. Albert Dusel, Comstock
Sec. Frank Huser, Comstock
Crawford County Guernsey Breeders' Association
Pres. Harry Pier, Wauzeka
Sec. Lawrence Finley, Ferryville
Cumberland Community Guernsey Breeders' Association
Pres. B. F. Buckholz, Cumberland
Sec. William Weilip, Rice Lake
Dane County Guernsey Breeders' Association
Pres. H. H. Babcock, Edgerton
Sec. H. C. Sutcliffe, Black Earth
Dunn County Guernsey Breeders' Association
Pres. Roy McDonald, Menomonie
Sec. D. P. Huges, Menomonie
Eau Claire County Guernsey Breeders' Association
Pres. W. W. Kinyon, Eau Claire
Sec. G. R. Ingalls, Eau Claire
Edgar Community Guernsey Club
Pres. F. W. Pfrang, Edgar
Sec. Edwin Amhaus, Edgar
Elderon Community Guernsey Breeders' Association
Pres. A. J. Plowman, Elderon
Sec. Matthew Springer, Elderon
Ellsworth Community Guernsey Breeders' Association
Pres. Albert Kline, Ellsworth
Sec. Paul B. Bjerkeng, Beldenville
Fond du Lac County Guernsey Breeders' Association
Pres. F. M. Ingalls, Fond du Lac
Sec. B. F. Sheridan, Fond du Lac
Fox River Valley Guernsey Breeders' Association
Pres. William Jamison, Appleton
Sec. Emory Meltz, Appleton
Genoa Community Guernsey Breeders' Association
Pres. Alois Malin, Genoa
Sec. John C. Malin, Genoa
Globe Guernsey Club
Pres. Leonard Schultz, Neillsville
Sec. Benj. Bodwin, Neillsville
Green Lake County Guernsey Breeders' Association
Pres. E. S. Dyas
Sec. Charles Collins, Markesan
Greenwood Guernsey Club
Pres. George Einfeldt, Greenwood
Sec. W. C. Stauss, Greenwood
Guernsey Milk Producers Co-operative
Pres. Gavin McKerrow, Pewaukee
Sec. F. E. Fox, Waukesha
Hatley Community Guernsey Club
Pres. Walter Woznicki, Hatley
Sec. S. Konkol, Hatley
Jefferson County Guernsey Breeders' Association
Pres. Ralph Tratt, Whitewater
Sec. J. C. Ralston, Fort Atkinson
Juneau County Guernsey Breeders' Association
Pres. A. E. Wilcox, Mauston
Sec. Tony Sykes, Mauston
Knapp Guernsey Club
Pres. Albert Larsen, Knapp
Sec. Bert Christensen, Knapp
Kewaunee County Guernsey Breeders' Association
Pres. George F. Blahnik, Algoma
Sec. Edwin Pflughoeft, Algoma
La Crosse County Guernsey Breeders' Association
Pres. C. D. Griswold, West Salem
Sec. W. D. Sandman, West Salem
Langlade County Guernsey Breeders' Association
Pres. Barney Berendsen, Phlox
Sec. A. H. Schmiege, Antigo
Lincoln County Guernsey Breeders' Association
Pres. W. W. Vickery, Gleason
Sec. W. A. Holloway, Bradley
Manitowoc County Guernsey Breeders' Association
Pres. H. L. Fisher, Valders
Sec. George S. Gilbertson, Manitowoc
Marathon County Guernsey Breeders' Association
Pres. A. J. Plowman, Elderon
Sec. Rufus R. Runke, Wausau

Marshfield Guernsey Breeders' Association
Pres. William Burrhopp, Marshfield
Sec. J. G. Breidenbach, Marshfield
Milwaukee County Guernsey Breeders' Association
Pres. W. E. Fisher, Wauwatosa
Sec. T. H. Campion, Wauwatosa
Monroe County Guernsey Breeders' Association
Pres. Y. M. Hantchet, Sparta
Sec. Rudolph Brandeau, Wilton
Nasonville Community Guernsey Breeders' Association
Pres. A. J. Prest, Granton
Sec. C. W. Porter, Marshfield
Northfield Community Guernsey Breeders' Association
Pres. Bacil Cosford, Northfield
Sec. Stanley Dettinger, Hixton
Northwestern Guernsey Breeders' Association
Pres. W. E. Owen, Downing
Sec. R. C. Riek, Boyceville
Ozaukee County Guernsey Breeders' Association
Pres. Bernhard Behrens, Grafton
Sec. Herbert F. Clausing, Grafton
Pierce County Guernsey Breeders' Association
Pres. George F. Wild, Elmwood
Sec. Paul B. Bjerkeng, Beldenville
Polk County Guernsey Breeders' Association
Pres. J. P. Jensen, Amery
Sec. J. H. Stewart, Clear Lake
Portage County Guernsey Breeders' Association
Pres. George E. Larsen, Amherst Junction
Sec. R. K. McDonald, Stevens Point
Prairie Farm Community Guernsey Breeders' Association
Pres. George Pederson, Prairie Farm
Sec. Otto Kahl, Prairie Farm
Progressive Guernsey Club
Pres. Walter Gerhardt, Neillsville
Sec. F. E. Winn, Granton
Rock County Guernsey Breeders' Association
Pres. R. K. Overton, Beloit
Sec. M. S. Kellogg, Janesville
Rusk County Guernsey Breeders' Association
Pres. H. W. True, Ladysmith
Sec. L. E. McGill, Ladysmith
St. Croix County Guernsey Breeders' Association
Pres. W. E. Hargrave, Roberts
Sec. R. M. Graham, Roberts
Sauk County Guernsey Breeders' Association
Pres. Herbert Hochmuth, La Valle
Sec. Clifford Capener, Baraboo
Southern Monroe County Guernsey Breeders' Association
Pres. Henry Steinhoff, Wilton
Sec. Rudolph Brandou, Wilton
Southern Trempealeau County Guernsey Breeders' Association
Pres. S. C. French, Galesville
Sec. W. F. Raichle, Galesville
Southern Wisconsin Guernsey Breeders' Association
Pres. Wayne A. Munn, Janesville
Sec. Theron Ridge, Whitewater
Southwestern Wisconsin Guernsey Breeders' Association
Pres. O. A. Oleson, Livingston
Sec. Charles A. Wilkins, Platteville
Sparta Guernsey Club
Pres. Gothern Liddle, Sparta
Sec. W. H. Hanchett, Sparta
Stratford Community Guernsey Breeders' Association
Pres. George Butzke, Stratford
Sec. Peter Rock, Stratford
Taylor Guernsey Club
Pres. P. T. Peterson, Medford
Sec. P. C. Headstream, Westboro
Trempealeau County Guernsey Breeders' Association
Pres. P. J. Speerstra, Whitehall
Sec. A. E. Nehring, Whitehall
Turtle Lake Community Guernsey Breeders' Association
Pres. J. R. Young, Turtle Lake
Sec. J. J. Golden, Turtle Lake
Vernon County Guernsey Breeders' Association
Pres. A. J. Malin, Genoa
Sec. C. J. Smith, Viroqua
Vesper Community Guernsey Breeders' Association
Pres. Charles Tomfohrde, Arpin
Sec. A. P. Bean, Vesper
Washburn County Guernsey Breeders' Association
Pres. V. L. Winslow, Sarona
Sec. Frank A. Keeler, Spooner
Washington County Guernsey Breeders' Association
Pres. Franklin Salter, West Bend
Sec. Clarence Cornell, Colgate
Waukesha County Guernsey Breeders' Association
Pres. Gavin W. McKerrow, Pewaukee
Sec. F. E. Fox, Waukesha
Waupaca County Guernsey Breeders' Association
Pres. C. T. Knutson, Scandinavia
Sec. C. R. Joch, Weyauwega
Wausau Community Guernsey Club
Pres. F. J. Bandy, Wausau
Sec. F. H. Schneider, Wausau
Whitehall Community Guernsey Breeders' Association
Pres. P. J. Speerstra, Whitehall
Sec. C. L. Oreweneel, Whitehall
Winnebago County Guernsey Breeders' Association
Pres. William Nelson, Oshkosh
Sec. Charles Foots, Omro
Wisconsin Rapids Community Guernsey Breeders' Association
Pres.
Sec. Ed Kronholm, Wisconsin Rapids
Wood County Guernsey Breeders' Association
Pres. A. P. Bean, Vesper
Sec. J. G. Breidenbach, Marshfield

THE WISCONSIN INTERNATIONAL

THE Wisconsin International, which was held this year on February 21, is an annual exposition held at the University under the auspices of the Wisconsin Saddle and Sirloin Club, an organization of students interested in livestock. The show was managed by Harry E. Hill, Sheboygan Falls, Wisconsin, with the chairmanship of the dairy cattle in the capable hands of George Kloser, Cassville, Wisconsin. Both were members of the dairy cattle judging team that placed first at the Waterloo Dairy Cattle Congress and second at the National Dairy Show.

E. E. MACDOWELL WITH HIS SHOW-RING CHAMPION

On the night of the show, in spite of the close classes, the awards were placed to the satisfaction of everybody by Professor Hulce, George Warner, herdsman of the University herd, and Karl Juve, formerly manager of the Pinehurst Farms of Sheboygan Falls. The basis of judging was fitting, showing, and general improvement. The Guernsey champion, Hambro's Leutilius 66829, was a splendid daughter of Langwater Hambro 21011, a bull used in the Tratt herd, and was shown by E. E. MacDowell, of Wales, a Short Course student. He had an excellent job of fitting, and showed her to advantage, thus winning the cup presented by the Jefferson County Guernsey Breeders' Association.

The junior championship was won by L. F. Rundell, a Long Course student from Livingston, on a splendid yearling daughter of Night Hawk of the Prairie, who is siring many typy individuals in the University herd. This, however, was a close placing, as the contending animals were equally well fitted and superior showmanship was the deciding factor.

ADVANCED REGISTER NOTES

FOLLOWING are the changes in the list of State Champions since the last issue of the JOURNAL. For the first time New Hampshire has a record completed in the Triple Letter Class, Farmers' Division, that of class FFF, and Oregon has an entry in class CCC, filled for the first time.

DELAWARE

E. Breidablik Eileen 114913, A. R. 16296, 10162.9 pounds of milk, 500.3 pounds of butter fat; breeder and owner, H. J. Krebs, Wilmington

MASSACHUSETTS

FFF. Myrtle of Maple Cliff 120978, A. R. 16320, 6238.3 pounds of milk, 350.83 pounds of butter fat; breeder, N. W. Richards, Saint Albans, Maine; owner, A. E. Little Co., Marblehead.

NEW HAMPSHIRE

FFF. Meadowland Leota 126354, A. R. 16317, 8120.8 pounds of milk, 425.4 pounds of butter fat; breeder, Howard B. Tuttle, Naugatuck, Connecticut; owner, Alberta M. Houghton, Marlboro.

OREGON

CCC. Foshay's Jeanette 100220, A. R. 13665, 9069.1 pounds of milk, 467.60 pounds of butter fat; breeder and owner, Octav Voget, Hubbard.

SOUTH CAROLINA

D. Famous Princess Pat 105462, A. R. 13973, 14748.5 pounds of milk, 800.36 pounds of butter fat; breeder, J. E. Orr, Chester; owner, W. B. Stringfellow, Chester.

VIRGINIA

D. Benton's Jem 110813, A. R. 16258, 11228.3 pounds of milk, 532.91 pounds of butter fat; breeder and owner, Daniel C. Sands, Middleburg.

WISCONSIN

GGG. Elmway's Heroine 127112, A. R. 16303, 6698.1 pounds of milk, 407.06 pounds of butter fat; breeder and owner, W. A. Lawson, Rosendale.

May Rose Golden King's Irene 98759, owned by A. A. Thompson, Uniontown, Pennsylvania, that started on test November 27, 1924, for two successive months, gave over a ton of milk and a hundred weight of butter fat. She was five years and 209 days old when she started on test.

Fannie of Moorland Farm 129904, A. R. 12741, bred by John H. Benham, Seymour, Connecticut, and owned by Glenchester Farms, Inc., Wyebrooke, Pennsylvania, has just finished a fine unofficial credit of 18090.5 pounds of milk and 919.20 pounds of butter fat in class B. When this record becomes official it should make her a Class Leader in second place and also a State Champion for class B in Pennsylvania.

Lassie of Rising Sun 92893, A. R. 12981, bred by Samuel Hertel, Van

THE FOLLOWING COWS DESERVE HONORABLE MENTION FOR ONE MONTH'S PRODUCTION

(Credits subject to final verification)

NAME AND OWNER	Test begun	Milk	Butter Fat	Month	Class
May Rose Golden King's Irene 98759 Owner: A. A. Thompson, Uniontown, Pennsylvania	11-27-24	2022.6	102.55	January	A
Westbrook Ultra Rose 2d 100769 Owner: Glenchester Farms, Inc., Wyebrook, Pennsylvania	12-1 -24	1637.3	92.51	January	A
Westbrook Ultra Lee 81947 Owner: Glenchester Farms, Inc., Wyebrook, Pennsylvania	12-1 -24	1604.5	92.10	January	A
Imp. Golden Myrtle of Hilltop 150704 Owner: George M. Hendee, Suffield, Connecticut	12-30-24	1410.2	81.09	January	F
Demonstrator's Pearl of Longwood 128074 Owner: Ernest B. Dane, Center Harbor, New Hampshire	5-1 -24	993.2 906.3	67.54 63.08	January February	G
Birchfield Honesty 140952 Owner: Lawrence Grinnell, South Dartmouth, Massachusetts	11-1 -24	1190.3 1200.4	65.47 65.54	December January	G
Pergue's Gloria Crescent 147257 Owner: Lucy J. Goodman, Arcadia, Missouri	12-10-24	1436.2	64.77	January	G
Foremost's Beautiful Belinda 146813 Owner: Caumsett Farm, Huntington, New York	1-22-25	1229.9	64.69	February	G
Willowmere Pequene 141043 Owner: B. F. Salsbury, Fairfax, Virginia	11-26-24	1299.2	64.18	December	G
Saugerties Romana 132574 Owner: Mrs. Robert Bacon, Westbury, New York	3-4 -24	1022.6	63.09	January	G
Shuttlewick Hebe 129735 Owner: Myron A. Wick, Chagrin Falls, Ohio	4-1 -24	1378.1	62.01	February	G

THE FOLLOWING COWS DESERVE HONORABLE MENTION FOR ONE YEAR'S PRODUCTION

NAME AND OWNER	Test ended	Milk	Butter Fat	Class
Miladi Chene of Thornliebank 60301, A. R. 5905 Owner: Louis C. Emmons, Swarthmore, Pennsylvania	12- 9-24	18376.40	921.91	A
Rival's May Rose of Dellwood 48973, A. R. 4790 Owner: John Henry Hammond, Mount Kisco, New York	1-11-25	15101.4	808.6	A
Sunnybrook Althea 65472, A. R. 7244 Owner: Simon Kruse, Anoka, Minnesota	1- 2-25	12948.5	702.7	AA
Yeoman's Mixter Prophetess 101642, A. R. 11737 Owner: Samuel J. Mixter, Hardwick, Massachusetts	12-26-24	18117.30	766.16	B
Famous Princess Pat 105462, A. R. 13973 Owner: W. B. Stringfellow, Chester, South Carolina	10-20-24	14748.50	800.36	D
Shuttlewick Laughter 116207, A. R. 16266 Owner: J. C. Penney, Hopewell Junction, New York	12- 4-24	11117.30	565.42	FF
Elsie May of Oaks Farm 122594, A. R. 16265 Owner: Hugh Bancroft, Cohasset, Massachusetts	11-15-24	12134.20	552.44	FF
Waldorf's Periwinkle 130346, A. R. 16300 Owner: Oscar F. Kinney, North Chatham, New York	1-16-25	10548.8	657.6	GG

Wert, Ohio, and owned by Walter C. White, Gates Mills, Ohio, that started on her second Advanced Register record at the age of five years and 100 days is making a very creditable record. In 320 days she has produced 15558.8 pounds of milk and 835.70 pounds of butter fat.

Loretta of Waldorf Farm 70255, A. R. 7377, is another cow to finish her third record. She was bred by Kinwood Realty Corporation, Albany, New York, and is owned by Oscar F. Kinney, North Chatham, New York. She produced during her yearly test 16390.6 pounds of milk and 718.7 pounds of butter fat in class A.

Elsie of High Hill 89080, A. R. 10791, also enters the list of cows with three records, producing during her test 14193.0 pounds of milk and 635.1 pounds of butter fat. She started her third test at the age of five years and 242 days. She was bred and owned by William R. West, New Bedford, Massachusetts.

Starlight Lassie 59141, A. R. 6793, bred by G. G. Hartley, Island, Minnesota, and owned by Est. G. G. Hartley, Island, Minnesota, has finished her third Advanced Register test with 15365.2 pounds of milk and 705.4 pounds of butter fat. She started on her third test at the age of eight years and 203 days. Her sire is Gold Lassie's Julian 27704 A. R. that has twenty Advanced Register daughters.

Sunnybrook Althea 65472, A. R. 7244, bred by Charles D. Cleveland, Eatontown, New Jersey, and owned by Simon Kruse, Anoka, Minnesota, has recently completed her third test with 12948.5 pounds of milk, and 702.7 pounds of butter fat in class AA and carried a calf 283 days during her test.

Imp. Nora of the Gele II. 95425, A. R. 10447, has finished her third Advanced Register record with 15428.0 pounds of milk and 673.30 pounds of butter fat in class A. She was bred by J. F. De Garis, Island of Guernsey, and is owned by William R. West, New Bedford, Massachusetts. Her sire is Imp. Governor of Myrtle Place III. 40985 A. R., that has twelve Advanced Register daughters and ten Advanced Register sons.

Rival's May Rose of Dellwood 48973, A. R. 4790, bred and owned by John Henry Hammond, Mount Kisco, New York, has finished her fourth Advanced Register test with 15101.4 pounds of milk and 808.60 pounds of butter fat in class A. Her previous records were very good as shown by the following figures:

Lbs. Milk	Lbs. B. F.	Class
10002.8	528.93	G
9139.6	501.25	BB
13405.7	704.62	A

Foshay's Jeanette 100220, A. R. 13665, bred and owned by Octav Voget, Hubbard, Oregon, has just finished her third Triple Letter record, that of CCC, with 9069.19 pounds of milk and 467.60 pounds of butter fat. She started on her third test at the age of four years and 106 days.

Miladi Chene of Thornliebank 60301, A. R. 5905, bred by F. S. Peer, Cranford, New Jersey, and owned by Louis C. Emmons, Swarthmore, Pennsylvania, has recently finished her third Advanced Register record in a creditable manner, producing 18376.4 pounds of milk and 921.91 pounds of butter fat. She was started on her test at the age of eight years and 198 days. Her grandsire was Governor of the Chene 1297 P. S.

THE DAIRY COW AS A FEED MARKET

By L. P. EMMERICK

MOST dairymen realize that there is a difference in the returns they get from feed that is fed to high and low producing cows, but very few realize how big that difference really is. As a result they continue to keep low producing or boarder cows at a financial loss to themselves and to the general detriment of the dairy business. In order to get some actual figures on the difference the writer studied the 1923 records of one Virginia Cow Testing Association in which over 400 cows had been tested for a full year. The cows were grouped according to their butter fat production; and to the average returns received from the milk in each group was added the value of the manure and a one-day old grade calf. From this amount were subtracted the labor and overhead charges, and the result was taken to be the amount received for the feed consumed. Then the returns for each of the different feed items in each group were figured.

It was found that cows whose average production was less than 150 pounds of butter fat returned only ninety-two cents a month for pasture, $2.22 a ton for silage, $8.32 a ton for hay, and $21.70 a ton for grain. It is needless to say that such cows were kept at a loss and did not pay market prices for feed.

Cows producing from 150 to 200 pounds of butter fat returned $2.10 a month for pasture, $5.28 a ton for silage, $20.34 a ton for hay, and $48.94 a ton for grain,—or they just about paid market prices for their feed.

Cows producing from 300 to 350 pounds of butter fat (production which every dairy herd should and could maintain with proper breeding, feeding and weeding) returned $3.27 a month for pasture, $8.76 a ton for silage, $33.10 a ton for hay, and $92.42 a ton for grain. Cows in this group showed themselves to be a very profitable market for feed. Cows in the higher producing groups showed considerably higher returns.

If a farmer had his hay in his barn to sell, and three buyers came to bid on it, the first offering eight dollars a ton, the second twenty dollars a ton, and the third thirty-three dollars a ton, there is no question as to who would get it. It would go to the highest bidder, for the farmer would say that it would be foolish to sell hay at eight dollars a ton, when he can get thirty-three dollars from another buyer.

If that farmer was a dairy farmer, his buyers would be his cows, and from the figures revealed in the study, they would be offering prices as widely ranging as these. The wise farmer would just as quickly refuse to sell hay to a cow for eight dollars, as to a hay buyer.

The case is even worse when it comes to grain. The cows that produced under 150 pounds of butter fat returned $21.70 a ton for their grain, but it actually cost $49.00 a ton. It takes an extraordinary business man to stay in business in the face of such conditions as this. On the other hand, the 300 to 350 pound cows returned $92.42 a ton for their grain, and as the average cost of this grain was $52.74 a ton, it can be seen that a good profit was made on the purchase.

If you are a member of a cow testing association, study your herd book, for it may show you a few poor buyers of your feed. As a market for feed, the high producing dairy cow is a sure, profitable, and quick buyer, while the low producing cow is uncertain, unprofitable, and slow in settling her bills.

APPROVED ADVANCED REGISTER RECORDS

From March 15, 1925, to April 1, 1925

Includes A. R. 16255 to A. R. 16331 with re-entries: 4790; 5905; 6793; 7244; 7377; 10187; 10447; 10686; 10791; 10954; 11737; 12196; 12505; 12964; 13170; 13665; 13973; 16136

CLASS A—Five Years and Over

A. R.		Lbs. Milk	Lbs. Fat	Per Cent. Fat	Age Yrs.	Age Mos.	Owner
R° 5905	Miladi Chene of Thornliebank 60301	18376.4	921.9	5.02	8	6	Louis C. Emmons, Swarthmore. Pa.
	Sire: Imp. May's Governor 30804 Dam: Imp. Lynchmere Florrie 2d 54026 A. R. 4504						
R° 4790	Rival's May Rose of Dellwood 48973	15101.4	808.6	5.35	10	5	John Henry Hammond, Mount Kisco N. Y.
	Sire: Langwater Rival 14194 A. R. Dam: Olga Rose of Dellwood 37054 A. R. 3046						
16264	Ruby of Hartzell 92052	15965.4	762.5	4.78	6	8	Floyd R. Hartzell, Renfrew, Pa.
	Sire: Golden Rose's Raymond 33086 Dam: Marsh's Ruby 36245						
R 7377	Loretta of Waldorf Farm 70255	16390.6	718.7	4.38	8	9	Oscar F. Kinney, North Chatham, N. Y.
	Sire: Judge Masher 19466 Dam: Thirty Thousand Eight Hundred Sixty 30860 A. R. 7128						
R 6793	Starlight Lassie 59141	15365.2	705.4	4.59	8	6	Est. G. G. Hartley, Island, Minn.
	Sire: Gold Lassie's Julian 27704 A. R. Dam: Island's Meadowbrook Blossom 48534 A. R. 4584						
R¶ 7244	Sunnybrook Althea 65472	12948.5	702.7	5.43	8	0	Simon Kruse, Anoka, Minn.
	Sire: Florham Autocrat 25749 A. R. Dam: Alphea of Pinehurst 2d 29722 A. R. 3696						
¶16316	Imp. Bessie of King's Mills Lodge 111065	13934.0	693.4	4.98	5	6	H. L. Tinkham, Buzzards Bay, Mass.
	Sire: Valentine's Secret R. G. A. S. 3902 P. S. A. R. Dam: Queen IV. of King's Mills Lodge R. G. A. S. 14332						
R10447	Imp. Nora of the Gele II. 95425	15428.0	673.3	4.36	6	11	William R. West, New Bedford, Mass.
	Sire: Imp. Governor of Myrtle Place II. 40985 A. R. Dam: Durand's Nora R. G. A. S. 7037 P. S.						
16315	Pearl Shell 69213	14644.2	642.6	4.39	7	1	Mrs. Francis G. Lloyd, Bernardsville, N. J.
	Sire: Tulip's Glenwood 20212 Dam: Pomelle 34192						
R10791	Elsie of High Hill 89080	14193.0	635.1	4.47	5	8	William R. West, New Bedford, Mass.
	Sire: King Robert of Great Hill 31925 A. R. Dam: Imp. Fine Feathers 58908 A. R. 6339						
R10954	Iona Maid 78570	12914.7	625.6	4.84	6	6	William Erf, Bellevue, Ohio
	Sire: Violet's Knight 34827 A. R. Dam: Iona of Maple Ridge 41403						
‡¶16257	Ada of Honeyville 92511	12044.0	574.9	4.77	5	1	A. E. Wilcox, Mauston, Wis.
	Sire: Queen's Dandy of Beirnetown 34135 Dam: Imp. Fanny of McKerrow Farms 68731						
16322	Fashion's May Camilla 92037	10670.4	559.1	5.24	5	1	Est. W. B. Rice, Peterboro, N. H.
	Sire: Langwater Fashion 23660 A. R. Dam: May Camilla 55528 A. R. 6615						
16279	Osceola Braye Daisy 77530	10656.9	529.2	4.97	6	6	Est. Leslie Weaver, Rhinebeck, N. Y.
	Sire: Imp. Flower Boy of the Cloture 41131 A. R. Dam: Imp. Braye Daisy VII. 55201						
16324	Grassland Leda 111917	12096.9	527.4	4.36	6	11	Rollin S. Woodruff, Guilford, Conn.
	Sire: Jethro Bass 11366 A. R. Dam: Imp. Sequel's Lily 21543 A. R. 992						
*R10187	Beauty's Hope 88299	11739.4	513.8	4.38	5	6	E. S. Burke, Jr., Chagrin Falls, Ohio
	Sire: Daisy Mahy's King 22148 A. R. Dam: Sequel II.'s Beauty 51851 A. R. 8264						
*16318	May Queen of Fairview 68080	11206.3	513.7	4.58	7	7	W. S. McBane, East Liverpool, Ohio
	Sire: White Boy of Oakwood 23867 Dam: Dimple S. 45926						
R¶10686	Mayboy's Buttercup 89570	10728.7	493.4	4.60	5	5	Miss Elizabeth Douglas, Tilly Foster, N. Y.
	Sire: Florham Mayboy 34374 A. R. Dam: Imp. Buttercup II. of Vrangue Manor 77177						
*16278	Raemelton's Aurora 95256	9465.6	444.1	4.69	5	1	F. B. Black, Mansfield, Ohio
	Sire: Florham Squire 33996 A. R. Dam: Imp. Chrisona 60629 A. R. 6707						
16271	Farview Lassie's Twig Rilma 89335	8564.1	443.1	5.17	6	3	J. E. Stallard, Waukesha, Wis.
	Sire: Frank Rilma 21901 A. R. Dam: Archer's Lassie 34215						
¶16289	Capricio's Dewdrop 69072	7476.2	433.3	5.80	7	6	Herbert Payson, Portland, Maine
	Sire: Capricio 22652 Dam: Dewdrop's Goldenrod 69070						
16282	Goldseeker's Chene of A. D. F. 94591	9028.8	433.1	4.80	5	2	E. C. Fahrney, Oshkosh, Wis.
	Sire: Imp. Goldseeker of Anna Dean Farm 26106 A. R. Dam: Donnington's Chena of Avonlea 43432						
‡16311	Annie B. of Seneca 101092	7055.8	408.8	5.79	5	1	Franklin C. Read, Churchville, Pa.
	Sire: Master Butterscotch 18792 Dam: Bettina of Seneca 58015						

CLASS B—Four and One-Half to Five Years

R11737	Yeoman's Mixter Prophetess 101642	18117.3	766.2	4.23	4	11	Samuel J. Mixter, Hardwick, Mass.
	Sire: Yeoman's King of the May 17053 A. R. Dam: Squire's Prophetess of Mixter Farm 41979 A. R. 6977						
16301	Neoma of City View Farm 93140	15792.2	721.1	4.57	4	7	S. D. Miller, Archbold, Ohio
	Sire: Rival of Glencaray 47747 Dam: Flossy of City View Farm 74888						
16281	Lovell Park Vixter 95438	13884.9	687.4	4.95	4	9	Est. Leslie Weaver, Rhinebeck, N. Y.
	Sire: Mixter Volunteer 39198 Dam: Lizette of Chesney Farms 66577						
¶16293	St. Patrica of Grass Mere Guernsey Farm 97090	12018.5	639.0	5.32	4	8	Ohio State University, Columbus, Ohio
	Sire: Golden Noble's Raymond of Waddington 38495 Dam: Ada's Queen of Dean Valley 71095 A. R. 10119						
*16274	Princess of Pine Ridge 105828	13639.8	602.7	4.42	4	6	Edgar S. Payne, Penn Yan, N. Y.
	Sire: Sunnyside Laddie 30462 A. R. Dam: Flora's Beauty of Pine Ridge 82653						
R12964	Lady Ewell's Pride of Locust Hill 112956	11738.6	538.2	4.58	4	7	Morris E. Leeds, West Grove, Pa.
	Sire: Langwater Royal 7th 20632 A. R. Dam: Lady Ewell of Locust Hill 36131						
R¶13170	Valentine of Cor-Alfa Farms 92732	10933.3	537.9	4.92	4	9	M. S. & C. A. Skaar, Hayward, Minn.
	Sire: Glenwood Sequel 15807 A. R. Dam: Esther of Cor-Alfa Farm 75432 A. R. 9233						

*16276 Raemelton's Buttercup Girl 95257 11321.5 495.9 4.38 4—9 F. B. Black, Mansfield, Ohio
Sire: Florham Squire 33996 A. R. Dam: Imp. Buttercup IV. of the Mourants 61284 A. R. 6781
R¶12196 Floridale Fair Maid 96171 8187.9 478.1 5.84 4—8 L. E. Hageman & Sons, Hastings, Minn.
Sire: Flory's Austerlitz of Craigamoor 41845 A. R. Dam: Emerita's Maid of Woodend 47986 A. R. 5991
¶16323 Dairy Girl of Thorn Hill 2d 95461 7933.8 430.7 5.43 4—10 August Ziesing, Deerfield, Ill.
Sire: Victor of Pencoyd 18901 A. R. Dam: Dairy Girl of Thorn Hill 73837 A. R. 7879
¶16255 Equal of Beall-Mont 98261 8991.1 401.5 4.47 4—8 F. H. & J. L. Beall, Linwood, N. C.
Sire: Lord Charmante of Beaver Ridge 37850 A. R. Dam: Fairy's Equal 71620 A. R. 11963

CLASS C—Four to Four and One-Half Years

16295 Breidablik Guest 103479 12440.2 622.0 5.00 4—2 H. J. Krebs, Wilmington, Del.
Sire: Brookmead's Taurus of Breidablik 47887 A. R. Dam: Glen Gable Guest 48922 A. R. 8594
R12505 Stockdale Lassie 97703 12549.7 616.2 4.91 4—4 Hynicka Bros., Lebanon, Pa.
Sire: Stockdale Masher 29081 A. R. Dam: Beda's May King's Lassie 75594 A. R. 8374
¶16292 Waddington Lily 99983 10270.5 562.4 5.48 4—2 D. F. Crawford, Coraopolis, Pa.
Sire: Golden Noble's Raider of Bethany 43975 A. R. Dam: Raider's Beta Lily of Waddington 59903 A. R. 6320
16307 Lucy of Twinland 104337 9241.1 479.4 5.19 4—1 C. B. Seger, Lynchburg, Va.
Sire: Fairview's Prince 42824 A. R. Dam: Arlene of Twinland 80523
16308 Linden Lad's Choice 102871 11767.6 476.4 4.05 4—3 John Savage, Ithaca, N. Y.
Sire: Linden Lad of Harbor Hill 39247 A. R. Dam: Allen's Choice 56579
R***†13665 Foshay's Jeanette 100220 9069.1 467.6 5.16 4—3 Octav Voget, Hubbard, Oregon
Sire: Foshay's Yeoman 52187 Dam: Hambro's Janetius 78154 A. R. 7665
*16267 Blossom of Navarino 100739 8117.5 385.4 4.75 4—1 Harry W. Lewis, Wayne, Pa.
Sire: Queenie's Austerlitz of Craigamoor 44764 Dam: Lillian Glenwood's Blossom 74169 A. R. 8399

CLASS D—Three and One-Half to Four Years

R°13973 Famous Princess Pat 105462 14748.5 800.4 5.43 3—9 W. B. Stringfellow, Chester, S. C.
Sire: Maple Glen Colonel Franklin 49256 Dam: Raymond's Midget of Sunny Side 2d 82606 A. R. 13974
16263 Faith of Hill Stead 114357 11348.7 603.6 5.32 3—7 Mrs. John Wallace Riddle, Farmington, Conn.
Sire: Lear of Hill Stead 58129 Dam: Lila of Hillstead 43026
¶16329 Saugerties Ultra Lady 112988 10527.4 552.3 5.25 3—6 Harry H. Jackson, Mohegan Lake, N. Y.
Sire: Ultra May King 27600 A. R. Dam: Ultra's Lady Sterling 49694 A. R. 5150
16258 Benton's Jem 110813 11228.3 532.9 4.75 3—8 Daniel C. Sands, Middleburg, Va.
Sire: Vauxbelets Champion 51083 Dam: Princess Jewel of Morven 49100
16294 Breidablik Rosamond 103483 10653.1 510.7 4.79 3—10 H. J. Krebs, Wilmington, Del.
Sire: Brookmead's Taurus of Breidablik 47887 A. R. Dam: Imp. Desboro's Primrose II. 75379 A. R. 6726
‡16275 Pentina 104662 9177.9 477.1 5.20 3—9 Est. H. E. Taber, Castile, N. Y.
Sire: Beacon Hill King 50134 Dam: Penta 43707 A. R. 5418
¶16302 Traviata of Lilydale 115742 8630.0 442.1 5.12 3—9 Rollin S. Woodruff, Guilford, Conn.
Sire: Rose's May King of A. D. F. 46748 Dam: Goldseeker's Daisy Belle of A. D. F. 71453 A. R. 9635
R16136 Spotswood Sequel's Sunbeam of Brookside 107466 9161.8 427.7 4.67 3—8 Ohio State University, Columbus, Ohio
Sire: Spotswood Sequel 3d 34017 A. R. Dam: Butter Boy's Sunbeam 58237

CLASS E—Three to Three and One-Half Years

‡16270 Margaret's Sugar-foot of Highlands 115736 10230.8 576.6 5.64 3—1 W. R. Adams, Mankato, Minn.
Sire: Squire Charmant 39145 A. R. Dam: Princess Mara of Highlands 58082
16287 Mixter May Opal 124191 9537.0 545.0 5.72 3—4 William H. Williams, Lyon Mountain, N. Y.
Sire: Langwater College King 25837 A. R. Dam: Mixter Sapphire 87601
16331 Golden Beauty of Cool Brook 112676 9976.7 521.9 5.23 3—2 J. C. Penney, Hopewell Junction, N. Y.
Sire: Cosquay's Golden Ultra 49399 Dam: Beauty of Dover 88617
16296 Breidablik Eileen 114913 10162.9 500.3 4.92 3—2 H. J. Krebs, Wilmington, Del.
Sire: Langwater Poilu 52117 A. R. Dam: Breidablik Emily 87997
¶16297 Benson's Beauty 115441 8785.8 468.7 5.33 3—1 Miss Elizabeth Douglas, Tilly Foster, N. Y.
Sire: Benson of Webb Farms 59663 Dam: Mayboy's Buttercup 89570 A. R. 10686
16286 Druid of Longwood 114218 8267.3 450.5 5.45 3—1 Ernest B. Dane, Center Harbor, N. H.
Sire: Langwater Royalist 23121 A. R. Dam: Daphne of Roughwood 41727
16330 Florham Bonny Rose 113558 8996.2 436.3 4.85 3—5 J. C. Penney, Hopewell Junction, N. Y.
Sire: Follyland Justice 41285 A. R. Dam: Bonny Vale Nadieno Rose 51712 A. R. 11996
16321 Patriot's Pansy of The Forges 112393 9335.2 431.0 4.62 3—5 Sherman L. Whipple, Plymouth, Mass.
Sire: Cramond Patriot 44364 A. R. Dam: Pansy of The Forges 85332
¶16305 May Rose of the Linden's 119661 7623.5 430.0 5.64 3—0 C. H. McCormick & John L. Waddell, Deerfield, Ill.
Sire: May Rose Prince of Island Farm 51180 Dam: Linden's Eglantine 2d 58883
16268 Flora of Navarino 115201 8620.3 425.1 4.93 3—2 Harry W. Lewis, Wayne, Pa.
Sire: Queenie's Austerlitz of Craigamoor 44764 Dam: Lilian Glenwood's Fair Lady 78406
¶16256 May's Beauty of Livingston 113846 9192.8 410.1 4.46 3—1 Mrs. Jessie S. Brayton, Howell, Mich.
Sire: Nora's Village Hambro 55993 A. R. Dam: Beth's Queen May of Livingston 88872
¶16325 Lishman's Bobs of Valley Gem 119667 8049.0 395.1 4.91 3—0 Valley Gem Farms, Arlington, Wash.
Sire: Lishman's Son 53402 A. R. Dam: Bob's R. S. Royalette 93537 A. R. 13424
*16277 Raemelton Violet's Jewel 113229 9008.8 382.0 4.24 3—2 F. B. Black, Mansfield, Ohio
Sire: Florham Squire 33996 A. R. Dam: Raemelton's Violet 76286
16319 Lady C. of Plain View 108958 6882.2 368.1 5.35 3—4 A. Hursh, Orrville, Ohio
Sire: Milford of Plain View 55473 Dam: Lady C. of Mara Alva 92264 A. R. 9964

CLASS F—Two and One-Half to Three Years

¶16266 Shuttlewick Laughter 116207 11117.3 565.4 5.09 2—10 J. C. Penney, Hopewell Junction, N. Y.
Sire: Itchen King 49803 A. R. Dam: Langwater Levity 70293 A. R. 7789

¶16265 Elsie May of Oaks Farm 122594 12134.2 552.4 4.55 2—6 Hugh Bancroft, Cohasset, Mass.
Sire: Imp. Lord George of Oaks Farm 58664 A. R. Dam: Elsie May of Glenburnie 42480 A. R. 11661

16312 Nelly of Sandy Lane 118592 10869.5 507.9 4.67 2—11 C. B. Abell, Lowrys, S. C.
Sire: Kelsey's Special 66589 Dam: May King's Pride of Locust Hill 79987

16269 Serene of the Lewis Farms 121022 9278.4 475.2 5.12 2—8 Harry W. Lewis, Wayne, Pa.
Sire: University Frenchman Sequel 43579 Dam: Sereno's Pride of Lake View 92957

16328 Secret's Theodora of Maulton 118914 9116.3 467.1 5.12 2—7 Morris E. Leeds, West Grove, Pa.
Sire: Langwater Golden Secret 9th 50672 A. R. Dam: Lady Lena of Locust Hill 56902 A. R. 11848

16285 Royalist's Fancy of Longwood 123279 9635.8 452.2 4.69 2—6 Ernest B. Dane, Center Harbor, N. H.
Sire: Langwater Royalist 23121 A. R. Dam: Truth of Longwood 97149 A. R. 12066

16272 Picardy Rose 116765 7586.9 448.0 5.91 2—11 Pierre S. du Pont, Kennett Square, Pa.
Sire: Picardy 53127 A. R. Dam: Wern Ponchez 59916 A. R. 11301

16314 Isabel of Cornwall 120680 9575.1 440.0 4.60 2—10 Mrs. Francis G. Lloyd, Bernardsville, N. J.
Sire: Rilma's Main Stay 36687 Dam: Salona 53267

¶16299 Langwater Beauteous 122378 8996.5 429.7 4.78 2—9 E. Parmalee Prentice, Williamstown, Mass.
Sire: Langwater Warrior 26509 A. R. Dam: Langwater Elegance 68788 A. R. 11226

***†16317 Meadowland Leota 126354 8120.8 425.4 5.24 2—7 Miss Alberta M. Houghton, Marlboro, N. H.
Sire: Langwater Hornet 39438 A. R. Dam: Leota Lenfestey 44346

16280 Nancy's Yeksa 124945 7822.1 409.9 5.24 2—8 F. C. Waege & Son, Wilton, Wis.
Sire: Topsy's Daisy's Yeksa 60686 A. R. Dam: Elm Road Nancy 68053 A. R. 11651

16290 Russellhurst Minnie 125386 7864.7 406.0 5.16 2—8 George C. Russell, Willoughby, Ohio
Sire: Brookmead's Union Jack 62913 A. R. Dam: Minnie of State Road 59624 A. R. 6687

16283 Rajes Masher's Butter Cup 123958 7904.2 392.4 4.96 2—8 Raymond L. Raub, Phillipsburg, N. J.
Sire: Stockdale Masher 29081 A. R. Dam: Broad Ripple's Butter Cup 69807

¶16273 Longwood Delight 119049 7576.3 379.9 5.01 2—7 Pierre S. du Pont, Kennett Square, Pa.
Sire: Don of Longwood 46759 A. R. Dam: Imp. Violet of the Courtillion 48458 A. R. 3757

‡16259 Guernfalfa Dot 121379 6852.5 372.4 5.43 2—7 Math Michels, Peebles, Wis.
Sire: Elmway's Golden Lad 48495 A. R. Dam: Guernfalfa Charm 97406

‡***16320 Myrtle of Maple Cliff 120978 6238.3 350.8 5.62 2—11 A. E. Little Co., Marblehead, Mass.
Sire: Von Don Poliac 49569 Dam: Gladys of Maple Cliff 86367

‡16304 Rosseta's Beauty 120796 5889.4 329.3 5.59 2—11 John Mihalak, Moquah, Wis.
Sire: High Degree 23529 A. R. Dam: Rosseta of Sunny Meadow 89515 A. R. 10916

CLASS G—Under Two and One-Half Years

°¶†16300 Waldorf's Periwinkle 130346 10548.8 657.6 6.23 2—3 Oscar F. Kinney, North Chatham, N. Y.
Sire: Wyebrook Ultra Lad 57638 Dam: Waldorf Tulip 86885 A. R. 14610

°16309 Galaxy's Fawn 2d 129905 13044.8 615.5 4.72 2—4 E. S. Burke, Jr., Chagrin Falls, Ohio
Sire: Itchen Milford King 56542 Dam: Galaxy's Fawn 95720 A. R. 14018

16284 Babette of Roughwood 124584 10135.4 541.3 5.34 2—4 Ernest B. Dane, Center Harbor, N. H.
Sire: Double N. 42408 A. R. Dam: Bo-peep of Roughwood 58074 A. R. 7527

‡16298 Foremost's Rosebud of Dassel 128876 9019.6 518.4 5.75 2—2 Walter Alexander, Wausau, Wis.
Sire: Falcon's Foremost 60265 Dam: Rose of Oak Hill Farm 44612 A. R. 10267

16313 Brookmead's Water Lily 133152 9967.4 517.8 5.20 2—4 Frank Graham Thomson, Devon, Pa.
Sire: Langwater Royal Master 23663 A. R. Dam: Quaker Girl of Pencoyd 49194 A. R. 6869

16261 Langwater Gloriana 127248 11523.0 514.0 4.46 2—1 Ware Shoals Mfg. Co., Ware Shoals, S. C.
Sire: Langwater Warrior 26509 A. R. Dam: Langwater Glory 70299 A. R. 12313

16310 May Rose Pauline of Minot 126681 10901.4 508.3 4.66 2—5 E. S. Person, Minot, N. Dak.
Sire: May Rose Golden Secret 34920 A. R. Dam: Polly of Clara Cooper Farms 74028 A. R. 8005

*16327 King's Lady Lola 125201 12958 7 491.7 3.79 2—5 William Larsen Canning Co., Oneida, Wis.
Sire: Combination's King of Homestead 44898 A. R. Dam: Lavinia's Lady 37429

16260 Ware Shoals Admiration 124999 8757.2 452.3 5.16 2—2 Ware Shoals Mfg. Co., Ware Shoals, S. C.
Sire: Florham Judge 58356 A. R. Dam: Ware Shoals Dorrit 97813 A. R. 12497

¶16306 Laudholm Lady Babette 135006 8248.2 416.5 5.05 2—5 Charles E. Lord, Wells, Maine
Sire: Red Gauntlet of Linda Vista 39579 A. R. Dam: Laudholm Lady Quail 100868

**‡¶15847 Sequel's Delight of Quineilo Farm 124349 8589.4 411.4 4.79 2—3 George F. O'Neil, Thiensville, Wis.
Sire: Poilus of Annandale 52136 Dam: Imp. Makepeace 111995

‡***†16303 Elmway's Heroine 127112 6698.1 407.1 6.08 2—3 W. A. Lawson, Rosendale, Wis.
Sire: Golden Luraland of Minot 40882 A. R. Dam: Maud's Beauty of Elmway 5873 A. R. 6737

16262 Muskego Queen of the West 130458 8471.1 405.9 4.79 2—0 Delbert H. Kingston, Waukesha, Wis.
Sire: Imp. Itchen May King 25174 A. R. Dam: Queen's Beauty of Maple Grove 54954 A. R. 7071

‡16326 Evelyn of Lone Elm Farm 140502 8237.4 400.9 4.87 2—3 James T. Davis, Minneapolis, Minn.
Sire: Isabel's Jewell of Elm Spring 46729 A. R. Dam: Pride of the North Star 65819

‡***16291 Brookdale Charlotte 139038 6594.8 327.2 4.96 1—10 S. R. Nissley, Manheim, Pa.
Sire: Brookdale May King 65010 Dam: Blossom of Brookdale 87802 A. R. 10892

‡***16288 Brookdale Pauline 135162 6473.6 306.4 4.73 2—0 S. R. Nissley, Manheim, Pa.
Sire: Fashion Plate's May King of Linda Vista 18616 A. R. Dam: Prince's Lady 63860 A. R. 5301

Bulls Admitted to the A. R. by Daughters Whose A. R. Numbers Appear in Brackets

IMP. LORD GEORGE OF OAKS FARM 58664 [16088-16265]
PICARDY 53127 [15354-16272]
HIGH DEGREE 23529 [9521-16304]
ISABEL'S JEWELL OF ELM SPRING 46729 [14219-16326]
QUEENIE'S AUSTERLITZ OF CRAIGAMOOR 44764 [16203-16267]
BROOKMEAD'S UNION JACK 62913 [15207-16290]
FAIRVIEW'S PRINCE 42824 [14244-16307]
LANGWATER GOLDEN SECRET 9TH 50672 [15749-16328]

Double Letter Class¶ Triple Letter Class*** Class Leader† Exceeds requirements by 100% or over° 1 day test‡ 1 & 2 day test*
Re-entries R
Record previously published in Farmers' Division, changed to Yearly Division at request of owner**

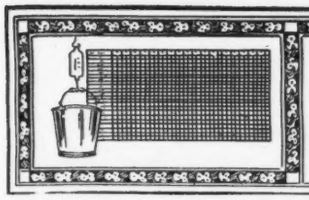

TEN LEADING COWS
IN THE SEVERAL CLASSES OF
THE ADVANCED REGISTER

		Lbs. Milk	% B. F.	Lbs. B. F.	% of requirement
CLASS A Five Years and Over** Minimum Requirement 400.0 lbs. Butter Fat. Includes Both the Single and Double Letter Classes.	Countess Prue 43785 A. R. 6909	18626.9	5.92	1103.3	275.8
	Murne Cowan 19597 A. R. 1906	24008.0	4.57	1098.2	274.5
	May Rilma 22761 A. R. 1726	19673.0	5.46	1073.4	268.4
	Nella Jay 4th 38233 A. R. 3194	20709.9	4.92	1019.3	254.8
	Langwater Nancy 27943 A. R. 1826	18783.5	5.39	1011.7	252.9
	Dairy Maid Queen of Spring Hill 74067 A. R. 8231	18180.7	5.56	1011.2	252.8
	Langwater Hope 27946 A. R. 1978	19882.0	5.05	1003.2	250.8
	Lillia of Iowa 2d 61500 A. R. 7589	18520.1	5.39	998.4	249.6
	Yeksa's Tops of Gold's Fannie 22362 A. R. 2394	19794.9	4.96	981.5	245.4
	My Fancy of Falcon's Flight 42999 A. R. 7296	18214.7	5.38	979.1	244.8
CLASS B Four and One-Half to Five Years** Minimum Requirement 381.8 lbs. Butter Fat. Includes Both the Single and Double Letter Classes.	Edna of Mountain View 70827 A. R. 8706	16151.6	5.78	933.1	234.7
	Marshie D. V. 67481 A. R. 6858	14729.9	6.21	915.1	229.0
	Dairymaid of Pinehurst 24656 A. R. 843	17285.3	5.27	910.7	234.5
	Kate of Farview 82754 A. R. 11926	19227.8	4.71	905.7	229.3
	Brookmead's Starlight 73133 A. R. 10041	17078.2	5.10	870.8	218.4
	Criterion's Clara Bella 76128 A. R. 12801	15709.3	5.45	856.2	217.4
	Lone Pine Mollie Cowan 91285 A. R. 11728	16927.7	4.96	840.3	213.1
	Georgina's Dorothy 68387 A. R. 9074	17292.4	4.84	836.8	214.6
	Masher's Countess of Dellwood 72081 A. R. 7650	15274.9	5.45	832.2	218.0
	Brownie of Linwood 60747 A. R. 6804	16296.8	5.10	831.1	215.5
CLASS C Four to Four and One-Half Years** Minimum Requirement 363.5 lbs. Butter Fat. Includes Both the Single and Double Letter Classes.	Norman's Missaukee Red Rose 89724 A. R. 10844	17527.2	5.14	900.7	239.3
	Gertrude Claire 99550 A. R. 15917	18942.5	4.72	893.4	243.2
	Pearl Rose of the Glen 47414 A. R. 4900	16855.6	5.25	884.2	231.8
	Winnie of Roughwood 96448 A. R. 12643	16185.5	5.46	883.1	231.4
	Langwater Zara 89273 A. R. 10632	14653.6	5.85	857.6	226.6
	Azucena's Pride 2d 24957 A. R. 1469	16203.9	5.28	855.7	232.7
	Murne's Apple Bud of A. D. F. 83445 A. R. 10067	14691.5	5.82	854.7	223.9
	Governor's Pauline 30472 A. R. 2441	14930.0	5.66	844.5	226.8
	Mixter Fairmaid 87594 A. R. 9828	14713.4	5.71	839.5	227.4
	Bob's Elderon Mable 97880 A. R.15484—CC	16952.3	4.82	816.9	222.0
CLASS D Three and One-Half to Four Years** Minimum Requirement 345.3 lbs. Butter Fat. Includes Both the Single and Double Letter Classes.	La Noce's May Rose 91329 A. R. 11788	18119.9	5.15	932.8	266.0
	Dolly Dimple 19144 A. R. 628	18458.8	4.91	906.9	256.5
	Regent's Italia 106261 A. R. 16158	16825.3	5.25	882.8	251.8
	Cherub's Cora of Shorewood 83706 A. R. 9683	15498.9	5.61	869.6	246.8
	Caribou Rosalie 131869 A. R. 13845	15721.6	5.29	832.2	231.9
	Pearl's Orpha 98429 A. R. 14851—DD	15149.6	5.47	828.9	239.1
	Rilma of Bay Cliffs 93480 A. R. 11549—DD	15684.7	5.24	821.7	232.9
	Rockingham Maid 94933 A. R. 12060	15433.2	5.32	820.4	229.6
	Clover of Pencoyd 3d 48274 A. R. 4832	14360.3	5.70	818.0	235.7
	Langwater Heroine 49483 A. R. 5292	16221.1	4.97	805.6	228.7
CLASS E Three to Three and One-Half Years** Minimum Requirement 327.0 lbs. Butter Fat. Includes Both the Single and Double Letter Classes.	Afterglow of Roughwood 84605 A. R. 10106	16815.7	5.22	878.2	255.1
	Jehanna Chene 30889 A. R. 2588	16186.7	5.33	863.4	251.1
	Dairymaid of Pinehurst 24656 A. R. 843	14562.4	5.91	860.3	260.3
	*Shuttlewick's Jipsultana 108138 A. R. 13713	17429.3	4.63	807.3	235.1
	Imp. Donnington Goldie 5th 59866 A. R. 4811	17861.7	4.46	796.5	239.2
	Golden Secret's Pearl 77034 A. R. 8595	17044.6	4.66	794.4	230.1
	Beacon Hill Rose Queen 97102 A. R. 13797	15749.1	4.96	781.5	229.3
	Lassie of Rising Sun 92893 A. R. 12981	14038.2	5.54	777.3	234.3
	Lillia of Iowa 2d 61500 A. R. 7589	14239.3	5.43	773.0	233.5
	Glenwood's Buttercup 48137 A. R. 3224	13728.9	5.61	769.8	226.6
CLASS F Two and One-Half to Three Years** Minimum Requirement 308.8 lbs. Butter Fat. Includes Both the Single and Double Letter Classes.	Brightness of Indian Bridge 85110 A. R. 11524	14460.0	5.71	826.0	258.2
	Nella Jay of Pencoyd 77520 A. R. 8730	16325.6	4.97	810.6	250.3
	Katherine's Trixie 100396 A. R. 8580	18495.7	4.28	791.5	254.0
	Merry Lillian 118270 A. R. 15935	12625.9	6.13	774.5	245.9
	Langwater Hope 27946 A. R. 1978	15078.8	5.13	773.6	247.8
	Imp. Pearl of Rocque a Boeuf 94324 A. R. 11671	12929.3	5.98	773.4	242.4
	Emmadine Masherlette 109227 A. R. 13265	16604.0	4.62	767.6	246.2
	Dorothy of Brookdale 103307 A. R. 11193	15927.7	4.80	764.5	235.5
	Jesebel of Edgemoor 52584 A. R. 6195	12434.9	6.02	748.3	239.1
	Mixter Faithful 101637 A. R. 11670—FF	12601.9	5.91	744.7	241.2
CLASS G Under Two and One-Half Years** Minimum Requirement 290.5 lbs. Butter Fat. Includes Both the Single and Double Letter Classes.	Procris Snowdrop 120156 A. R. 14306	15487.7	5.31	822.2	278.8
	Shuttlewick Levity 101850 A. R. 13362	16896.0	4.76	804.4	273.8
	Cathedral Kate 126395 A. R. 16125	16339.8	4.90	801.1	263.2
	Ultra of Edgemoor 107121 A. R. 14056	13493.6	5.69	767.4	248.8
	Norman's Missaukee Red Rose 89724 A. R. 10844—GG	15122.3	5.03	760.7	254.3
	Ultra Celia 72478 A. R. 8206	12566.2	6.01	755.8	246.4
	Langwater Phyllis 70607 A. R. 6614	13288.4	5.62	746.2	244.7
	Brookmead's Dorothy 55715 A. R. 6082	14179.4	5.23	742.1	248.1
	White's Royal Lassie 111467 A. R. 15197	13407.2	5.53	741.2	244.1
	Merry Rose Maid 105929 A. R. 13048—GG	13138.4	5.63	740.0	244.2

Average Yield of 70 Class Leaders: 16207.9 lbs. Milk; 853.1 lbs. Butter Fat; 5.26 per cent.

The above are as they appeared April 1, 1925.

SUMMARY OF 19499 ADVANCED REGISTER RECORDS

	Records	Lbs. Milk	Lbs. B. F.	Per Cent.
Class A	5853	10732.8	530.2	4.94
Class B	1254	10326.9	514.7	4.98
Class C	1519	9953.3	501.3	5.09
Class D	1665	9582.8	485.4	5.07
Class E	1930	9015.7	453.1	5.03
Class F	2391	8730.7	439.5	5.03
Class G	4887	8389.5	419.3	5.00
	19499	9545.0	476.6	4.99

Milk Production

Best Year's Record 24008.0 lbs.
Av. Ten Largest Records 20333.7 lbs.

Butter Fat Production

Best Year's Record 1103.3 lbs.
Av. Ten Largest Records 1027.9 lbs.

HONORABLE MENTION

Largest Record for which Certificate has been written since last issue of JOURNAL: Miladi Chene of Thornliebank 60301, Re-entry: 18376.4 lbs. milk; 921.9 lbs. butter fat in Class A.

*First appearance in this list. **Requirements: For each day over the minimum age add 0.1 lb. butter fat to the minimum requirement.

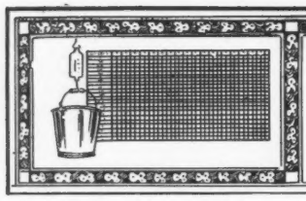

TEN LEADING COWS
IN THE SEVERAL CLASSES OF
THE ROLL OF HONOR

		Lbs. Milk	% B. F.	Lbs. B. F.	% of requirement
CLASS AA Five Years and Over** Minimum Requirement 400.0 lbs. Butter Fat. Must carry a calf for at least 265 days of the record.	Golden Coronet of Jean Du Luth 81283 A. R. 10315	15485.9	6.26	968.8	242.2
	Pearl's Dot 57445 A. R. 6140	19602.5	4.93	965.8	241.5
	Jean Du Luth Coronet 52816 A. R. 6392	20004.0	4.76	952.3	238.1
	Duchess Ruth 47060 A. R. 3523	14644.2	5.81	850.5	212.6
	Blossom of Bowood 62681 A. R. 7971	14079.7	5.93	835.4	208.9
	Elm Road Lady Rilma 65584 A. R. 14430	19003.4	4.39	834.4	208.6
	Janet of Prospect Hill 79916 A. R. 10473	18536.7	4.47	828.1	207.7
	Ashley's Queen 49527 A. R. 10769	16173.7	5.09	822.8	205.7
	Carwytham Queen 41121 A. R. 4456	15788.4	5.17	816.3	204.1
	Fern of Glenville 67181 A. R. 9112	15157.6	5.38	815.6	203.9
CLASS BB Four and One-Half to Five Years** Minimum Requirement 381.8 lbs. Butter Fat. Must carry a calf for at least 265 days of the record.	Lone Pine Mollie Cowan 91285 A. R. 11728	16927.7	4.96	840.3	231.1
	Miss Bella of Rocky Reach 2d 68460 A. R. 12254	15084.0	5.47	825.3	206.8
	King's Itchen Goldie 96339 A. R. 13487	14371.9	5.66	813.3	210.2
	Park's Judith Beauty 76118 A. R. 8533	15338.8	5.01	768.5	196.0
	May Rose of Westbrook Farm 56445 A. R. 7991	15530.0	4.87	757.1	194.9
	Duchess France of Walnut Glens 3d 71860 A. R. 12072	15591.0	4.84	755.0	188.9
	Ingleside Queen May Rose 76205 A. R. 8873	13590.5	5.55	754.5	193.3
	Rose Queen of Edgemoor 79092 A. R. 14055	13130.9	5.67	744.3	186.5
	Beauty of Chicona 65537 A. R. 8111	13563.7	5.48	742.7	186.9
	Kate's Princess Jewel of Springcrest 63736 A. R. 9722	14683.1	4.97	729.2	185.3
CLASS CC Four to Four and One-Half Years** Minimum Requirement 363.5 lbs. Butter Fat. Must carry a calf for at least 265 days of the record.	Bob's Elderon Mable 97880 A. R. 15484	16952.3	4.82	816.9	222.0
	Linden Girl of Harbor Hill 3d 58625 A. R. 4651	15032.9	5.23	785.9	207.0
	Galaxy's Violet of Mara Alva 74195 A. R. 11525	13722.2	5.69	781.1	213.7
	Lola of Crystal View 99673 A. R. 15965	14561.6	5.28	768.7	202.7
	Silver Star of Jean Du Luth 84246 A. R. 10460	14659.1	5.19	761.5	201.2
	New Hope Prudence 101277 A. R. 16164	16085.9	4.62	743.9	200.3
	Convent's Duvallerie's Yvonne 82012 A. R. 13059	13020.8	5.64	733.8	194.9
	Blanche of Sulphur Springs 82252 A. R. 13264	14209.4	5.16	732.8	194.1
	Masher's Pansy of Clover Lawn 89919 A. R. 10521	13474.9	5.22	703.8	191.2
	Langwater Gardenia 74565 A. R. 11422	13819.9	5.04	696.2	190.3
CLASS DD Three and One-Half to Four Years** Minimum Requirement 345.3 lbs. Butter Fat. Must carry a calf for at least 265 days of the record.	Pearl's Orpha 98429 A. R. 14851	15149.6	5.47	828.9	239.1
	Rilma of Bay Cliffs 93480 A. R. 11549	15684.7	5.24	821.7	232.9
	Katonah's Dew Drop 76698 A. R. 8584	16505.5	4.76	786.0	217.3
	Imp. Angulosa's Blanche of Langwater 110748 A. R. 14758	13562.3	5.39	730.4	208.3
	Lady Mary of Sunnygables 101475 A. R. 14487	15674.3	4.61	722.9	202.6
	Star's Welcome 99399 A. R. 14885	14215.7	5.00	710.4	199.3
	Milford of Bethany 65962 A. R. 7334	13727.6	5.16	708.8	195.2
	Langwater Fairy 97979 A. R. 15116	13605.0	5.14	699.5	197.6
	Clara's Lily of St. Croix 76288 A. R. 10749	10919.7	6.28	685.7	190.2
	Violet of Orchard Springs 102631 A. R. 15311	11934.5	5.71	680.9	188.0
CLASS EE Three to Three and One-Half Years** Minimum Requirement 327.0 lbs. Butter Fat. Must carry a calf for at least 265 days of the record.	Daisy of Chicona 94894 A. R. 13460	12015.2	6.23	748.1	222.2
	Brilliant Lassie 86452 A. R. 11008	13870.0	5.38	746.3	217.3
	Goldmead's Bright Star 102077 A. R. 14720	15233.5	4.78	727.7	215.2
	Clarabelle of the Rancho 121269 A. R. 11974	11890.3	6.08	723.3	219.3
	Missaukee Sally 103153 A. R. 13266	13199.2	5.47	722.2	210.0
	Daisy of Mobjack 85119 A. R. 12163	12860.3	5.61	722.1	213.1
	Golden Princess of Sunnygables 102966 A. R. 14741	15496.0	4.62	716.5	211.9
	Dairydette's Verena of Chippewa 88813 A. R. 12523	13368.8	5.22	697.9	207.6
	Early Dawn 83549 A. R. 11278	10882.6	6.31	686.7	208.0
	Lucky Girl of the Rancho 120783 A. R. 11818	15265.5	4.40	672.3	201.2
CLASS FF Two and One-Half to Three Years** Minimum Requirement 308.8 lbs. Butter Fat. Must carry a calf for at least 265 days of the record.	Mixter Faithful 101637 A. R. 11670	12601.9	5.91	744.7	241.2
	Guernest Ruth 76671 A. R. 9392	14357.2	5.17	742.9	231.9
	Golden Coronet of Jean Du Luth 81283 A. R. 10315	12253.5	5.95	729.7	231.3
	Ma Floreine 90747 A. R. 12100	11186.7	6.22	695.6	220.7
	Imp. Rosie II. of Vimiera 93734 A. R. 11356	13396.9	5.14	688.4	211.2
	Red Echo Jessica 122562 A. R. 15953	11737.4	5.84	685.4	218.6
	Westview Eulalie 101869 A. R. 14431	12058.5	5.68	684.4	212.6
	Cherub's Promise of Shorewood 83709 A. R. 10800	12311.2	5.55	683.5	213.3
	Victor's Annie of Fern Crest 108419 A. R. 14760	13144.3	5.18	680.5	209.3
	Easter Lily of Shady Lane 111613 A. R. 14320	13452.6	5.00	672.8	214.5
CLASS GG Under Two and One-Half Years** Minimum Requirement 290.5 lbs. Butter Fat. Must carry a calf for at least 265 days of the record.	Norman's Missaukee Red Rose 89724 A. R. 10844	15122.3	5.03	760.7	254.3
	Merry Rose Maid 105929 A. R. 13048	13138.4	5.63	740.0	244.2
	Imp. Prospect's Rose des Houards 89003 A. R. 7549	13157.8	5.52	726.9	247.4
	Tuscarora Ledyard Blossom 92158 A. R. 10732	12620.6	5.60	707.0	237.4
	Maple Glen Miss Frost 89053 A. R. 10888	13165.6	5.26	692.8	227.4
	Pearl Rose of Beaver Ridge 63932 A. R. 7082	12390.4	5.56	688.8	225.5
	Minnehaha's Papoose 67732 A. R. 7211	11623.6	5.84	678.4	233.5
	Leda's Daisy Moon 102680 A. R. 13425	12260.8	5.43	666.0	220.1
	*Bay Cliff's Glenwood Girl 125878 A. R. 16240	14772.5	4.47	660.0	221.5
	*Waldorf's Periwinkle 130346 A. R. 16300	10548.8	6.23	657.6	219.2

Average Yield of 70 Class Leaders: 14174.1 lbs. Milk; 749.6 lbs. Butter Fat; 5.29 per cent.

The above are as they appeared April 1, 1925.

SUMMARY OF 3274 DOUBLE LETTER RECORDS

	Records	Lbs. Milk	Lbs. B. F.	Per Cent.
Class AA	941	10257.4	512.8	5.00
Class BB	241	10244.4	512.5	5.00
Class CC	305	9638.2	484.5	5.03
Class DD	307	9383.1	470.5	5.01
Class EE	350	8870.1	448.8	5.06
Class FF	401	8589.4	452.1	5.26
Class GG	729	7942.5	411.0	5.17
	3274	9248.8	469.2	5.07

Milk Production

Best Year's Record 20004.0 lbs.
Av. Ten Largest Records 18069.4 lbs.

Butter Fat Production

Best Year's Record 968.8 lbs.
Av. Ten Largest Records 873.0 lbs.

HONORABLE MENTION

Largest Double Letter Record for which Certificate has been written since last issue of JOURNAL: Sunnybrook Althea 65472, Re-entry: 12948.5 lbs. milk; 702.7 lbs. butter fat in Class AA.

*First appearance in this list. **Requirement: For each day over the minimum age add 0.1 lb. butter fat to the minimum requirement.

TEN LEADING COWS
IN EACH OF THE SEVERAL CLASSES OF THE FARMER'S DIVISION

		Lbs. Milk	% B. F.	Lbs. B. B.	% of requirement
CLASS AAA Five Years and Over** (Minimum requirement 360 lbs. Butter Fat.)	Ada's Queen of Dean Valley 71095 A. R. 10119	11781.3	4.72	556.4	154.6
	Sharon Bell 76326 A. R. 8166	8912.6	6.15	548.1	152.3
	Stella's Lily 49984 A. R. 14482	11344.8	4.53	513.6	142.7
	Imp. Lady Fanny of La Grande Maison 57648 A. R. 13525	10394.0	4.85	503.6	139.9
	Iris's Lass 54838 A. R. 6663	10556.6	4.75	501.8	139.4
	Gilmore's Folly Girl 73600 A. R. 15236	9092.8	5.51	500.7	139.1
	Gertrude of Oak Hill 78328 A. R. 13998	8833.9	5.64	498.0	138.3
	Primrose of Oaklee 116077 A. R. 12536	11078.2	4.45	492.9	136.9
	Masher's Flavia 29972 A. R. 4106	10645.8	4.61	490.3	136.2
	Lord Butterfield's Folly Girl 62398 A. R. 14286	9409.1	5.03	473.7	131.6
CLASS BBB Four and One-Half to Five Years** (Minimum requirement 341.8 lbs. Butter Fat.)	Anton's Lucile Primrose 71074 A. R. 11493	10084.1	5.69	573.8	167.6
	Gilmore's Tipperary 82359 A. R. 14284	9253.7	5.11	473.0	133.9
	Missy May Belle 73303 A. R. 12441	8351.3	5.59	466.9	130.1
	Trevose Maid 76616 A. R. 12793	10699.4	4.31	461.4	130.8
	Yeksahurst Maude 82528 A. R. 13888	8552.7	4.84	414.0	118.9
	Sequel's Rosy of Maple Grove 86385 A. R. 11861	7414.2	5.54	410.8	114.5
	Louise of Lu-Alyn 3d 82142 A. R. 9305	7338.4	5.44	399.0	114.8
	Lord Rose Mar' Neshobe 75148 A. R. 12778	6870.5	5.76	395.5	115.3
	Goldy's Gladys of Rose Point 75265 A. R. 13119	8220.3	4.79	394.6	111.5
	Miss Jennie Wren 64231 A. R. 10300	8245.2	4.73	390.3	108.9
CLASS CCC Four to Four and One-Half Years** (Minimum requirement 323.5 lbs. Butter Fat.)	Sharon Bell 76326 A. R. 8166	9171.9	5.90	541.4	165.5
	Edgerton's Marvina 88619 A. R. 13082	8561.5	5.82	498.2	146.5
	*Foshay's Jeanette 100220 A. R. 13665	9069.1	5.16	467.6	140.0
	Gilmore's Y. Girl 90004 A. R. 15026	9303.4	4.89	455.0	137.9
	Jewel of Tile Spring Farm 79760 A. R. 12174	7731.4	5.43	420.1	129.3
	Cowslip of Little Farm 109960 A. R. 14230	7391.3	5.66	418.6	122.8
	Mixter Vesta Dean 79730 A. R. 12547	9555.0	4.32	412.3	122.5
	Clover Lawn's Fancy 81057 A. R. 13208	7963.3	5.15	410.2	122.6
	Dorothy's Star's Choice Maiden 82981 A. R. 14214	6695.7	5.87	392.8	116.6
	Glenwood Beauty of Oaklee 122742 A. R. 15753	8052.6	4.61	371.0	113.0
CLASS DDD Three and One-Half to Four Years** (Minimum requirement 305.3 lbs. Butter Fat.)	Dora's Ida of Grove Farm 89200 A. R. 13211	8313.7	5.61	466.2	150.2
	Gerar Richmond 80034 A. R. 12675	7826.4	5.89	461.2	143.1
	Yeksa Queen of Bailey Falls 88398 A. R. 13204	8477.0	5.18	439.5	137.1
	Azalia's May Rose 83369 A. R. 12695	8823.9	4.89	431.3	134.1
	Geoffrey's Princess Ena 105243 A. R. 15735	7503.5	5.38	403.8	126.7
	Deer of Falmouth 81594 A. R. 12922	7540.5	5.33	402.0	125.8
	Mayflower Jehanna 77092 A. R. 11466	7841.9	5.08	398.0	123.7
	Elsie of Cloverleaf Stock Farm 105032 A. R. 15408	7158.5	5.24	374.8	117.8
	Quicksilver Annette 102468 A. R. 15817	6466.6	5.38	348.0	107.8
	Lone Tree Linda 113775 A. R. 15821	5725.2	5.78	330.7	107.9
CLASS EEE Three to Three and One-Half Years** (Minimum requirement 287.0 lbs. Butter Fat.	Foshay's Jeanette 100220 A. R. 13665	8345.0	5.62	468.7	157.2
	Margery Verna 81960 A. R. 10659	8587.3	5.09	436.7	148.6
	Cherry of Tile Spring Farm 90661 A. R. 12345	7743.0	5.27	408.1	141.4
	Springdale Rose 112787 A. R. 15956	7950.6	5.13	407.6	136.2
	Triple Oak's Bonnie Lassie 115817 A. R. 16105	9134.5	4.42	403.6	134.7
	Pet of Midvalley 116150 A. R. 16013	8068.7	4.98	402.2	134.9
	Brookdale Bettie 105672 A. R. 13313	7142.6	5.54	395.9	135.8
	Reaper's Rosemary of Oak Hill 90428 A. R. 13411	7564.6	5.20	393.7	129.2
	Imp. Flossie Lee of Jean Du Luth 93870 A. R. 12638	7431.6	5.21	387.0	126.9
	Lady Consolation of Haddon 85031 A. R. 12074	7519.0	5.05	379.8	127.7
CLASS FFF Two and One-Half to Three Years** (Minimum requirement 268.8 lbs. Butter Fat.)	Oregon Pet 112652 A. R. 15754	8849.0	5.85	517.3	181.9
	Mayflower's Fawn Face 92475 A. R. 13794	8503.4	5.20	442.1	155.3
	Stillaguamish Fluff 121307 A. R. 16008	8590.2	5.11	438.6	157.5
	*Meadowland Leota 126354 A. R. 16317	8120.8	5.24	425.4	156.0
	Nina's Pride of Huss Homestead Farm 118853 A. R. 16100	8209.7	5.12	420.5	148.9
	Elmway's Harriet 119208 A. R. 15594	6755.3	5.97	403.1	147.8
	Lillian's Beauty of Huss Homestead Farm 118854 A. R. 16099	7026.7	5.64	396.3	140.5
	Cifs's Pearl 90009 A. R. 11780	7851.1	4.99	391.9	139.3
	Buckeye Patience of Davis Farms 108582 A. R. 14481	7278.9	5.20	378.4	139.3
	Galaxy May of Chestnut Ridge 97031 A. R. 13338	7376.0	5.04	371.8	131.1
CLASS GGG Under Two and One-Half Years** (Minimum requirement 250.5 lbs. Butter Fat.)	*Elmway's Heroine 127112 A. R. 16303	6698.1	6.08	407.1	155.2
	Queen of Greenvale 94039 A. R. 11774	7680.8	5.26	403.8	153.3
	Stockdale Lassie 97703 A. R. 12505	9094.6	4.44	403.6	153.4
	Jeanette's Ultra Maid 118782 A. R. 15721	7541.5	5.30	399.4	154.5
	Springdale May Lyndora 126067 A. R. 15836	8435.9	4.73	399.4	151.3
	Tuscarora King's Betty 104358 A. R. 12779	7198.5	5.52	397.4	156.7
	Coral's Tristian of Spring Ridge 101823 A. R. 13272	8340.9	4.66	388.9	145.0
	Springdale May Beauty 125850 A. R. 16074	6984.5	5.37	374.9	144.9
	Springdale May Violet 129963 A. R. 16104	7755.2	4.83	374.3	145.6
	Foshay's Jeanette 100220 A. R. 13665	6580.6	5.66	372.7	140.5

Average Yield of 70 Class Leaders: 8294.6 lbs. Milk; 429.9 lbs. Butter Fat; 5.18 per cent.

The above are as they appeared April 1, 1925.

SUMMARY OF 153 TRIPLE LETTER RECORDS

	Records	Lbs. Milk	Lbs. B. F.	Per Cent.
Class AAA	35	8559.6	420.0	4.91
Class BBB	12	8404.8	425.8	5.07
Class CCC	11	8004.5	419.1	5.24
Class DDD	13	7451.7	385.1	5.17
Class EEE	17	7774.5	390.0	5.02
Class FFF	23	7645.6	398.7	5.21
Class GGG	42	6547.6	331.0	5.06
	153	7636.5	386.4	5.06

Milk Production	Butter Fat Production
Best Triple Letter Record 11781.3 lbs.	Best Triple Letter Record 573.8 lbs.
Av. Ten Largest Records 10744.4 lbs.	Av. Ten Largest Records 525.5 lbs.

HONORABLE MENTION

Largest Triple Letter Record for which Certificate has been written since last issue of JOURNAL: Foshay's Jeanette 100220, Re-entry: 9069.1 lbs. milk; 467.6 lbs. butter fat in Class CCC.

*First appearance in this list. **Requirement: For each day over the minimum age add 0.1 lb. butter fat to the minimum requirement.

WHAT THE COWS ARE DOING

Their latest credits in the Advanced Register

***SPECIAL NOTE:** This list contains the monthly and total credits as checked at the time of going to press. Any omissions or back credits given signify that either data had not been received in time or are held pending verification. These credits are subject to verification and correction until final approval and acceptance and are all made on the two-day basis except where specially noted.*

Name and Number	Class	Days	Month	Month Credit Lbs. Milk	Month Credit % Fat	Month Credit Lbs. B. Fat	Total Credit Lbs. Milk	Total Credit Lbs. B. Fat
ABELL, F. E., LOWRYS, S. C.								
Imp. Breban's Betty of Mara Alva 83871	A	83	Jan	949.1	6.01	57.04	2886.2	161.89
Rosces Rosebud of Superior 76979	A	26	Dec	1022.7	5.97	61.06		
		57	Jan	1038.2	5.80	60.22	2060.9	121.28
ADAMS, W. R., HIGHLAND STOCK FARM, MANKATO, MINN. 1 day test.								
Beauty Queen of Highland 103237	C	351	Jan	703.9	6.37	44.84	10769.5	586.99
Lassie's El Mere 104296	C	334	Jan	680.3	6.62	45.04	12582.3	660.91
Merry Girl of Highlands 133201	F	178	Jan	886.0	4.53	40.14	5496.6	245.18
Tessie's Delight 126294	E	158	Jan	936.7	4.66	43.65	5030.4	238.28
ADKINS, B. F., COSQUAY FARM, HEBRON, MD.								
Cosquay's Rosalind 131419	F	204	Jan	929.8	5.32	49.47	6524.2	315.15
Cosquay's Sweet Rose 131418	D	92	Jan	1102.5	4.42	48.73	3358.1	144.90
Imp. Lady Cherub of Mara Alva 77240	A	195	Jan	895.3	4.72	42.26	7248.5	308.99
Imp. Nelly of Penrose 93848	A	266	Jan	784.6	4.70	36.88	9087.9	410.32
Red Rose of Cosquay 2d 112284	D	234	Jan	791.1	5.91	46.75	7354.8	385.73
Rosalie of Cosquay 2d 99021	B	294	Jan	1170.9	5.24	61.36	12556.5	608.14
Rosebud of Cosquay 111725	B	67	Jan	1178.5	4.96	58.45	2577.4	126.16
Imp. Sweet Nicolle's Primula of Mara Alva 77222	A	246	Jan	1148.2	4.70	53.97	10810.1	477.48
AGNEW, J. S., INVERNESS FARM, BURKEVILLE, VA. 1 day test.								
Bound Brook Lady 172172	F	149	Jan	947.7	5.00	47.39	4944.5	213.87
Glen Gable Emblem 2d 171362	E	184	Jan	739.1	6.26	46.27	5315.4	274.55
Grapelawn Vimiera 147787	A	13	Dec	504.1	4.81	24.25		
		44	Jan	1333.5	4.81	64.14	1837.6	88.39
Mabel of Wasteland 59727	A	139	Jan	990.6	5.55	54.98	4555.8	214.64
Rhoda of Hammond 90059	A	139	Jan	879.2	5.09	44.75	4431.6	187.85
ALEXANDER, WALTER, BONNIE DOON FARMS, WAUSAU, WIS. 1 day test.								
Belle of Bonnie Doon 115807	E	346	Feb	552.9	5.82	32.18	10940.1	539.03
ALLEN, H. M., SWEET SPRINGS FARM, TROY, OHIO.								
Dolly of Sweet Springs 67793	A	184	Jan	989.2	4.89	48.37	6532.5	299.37
Sweet Springs Pride 107034	A	140	Jan	940.4	4.49	42.22	5204.8	244.85
AMES, F. L., EST., NORTH EASTON, MASS.								
Langwater Recollection 95139	A	215	Jan	948.1	5.50	52.15	7985.9	396.70
Imp. Maud of Langwater 137106	D	215	Jan	958.8	4.90	46.98	7594.9	363.23
ANDERSON, BRUCE, RUSTBURG, VA.								
Pink's Rose of Pine Grove 77497	A	185	Jan	961.4	4.67	44.90	6402.8	274.07
ATWOOD, HOWARD, ORCHARD VIEW FARM, BOLTON, MASS.								
Ethel of Cumberland 125705	E	241	Jan	774.9	5.66	43.86	6931.3	356.27
Favorite's Margaret 92310	B	365	Jan	248.2	6.26	15.54	14260.7	748.8
Lady Frances Falwick 87011	A	220	Jan	1002.0	7.14	71.54	8082.7	491.81
Orchard View Alice 112174	C	138	Jan	1260.9	5.21	65.69	5647.3	262.96
BABCOCK, H. E., "SUNNYGABLES," ITHACA, N. Y. 1 day test.								
Christie of Lickbrook 102424	B	27	Oct	918.5	5.51	50.61		
		57	Nov	963.7	5.82	56.09		
		88	Dec	883.1	5.61	49.54	2765.3	156.24
Norma of Springbrook 71987	A	4	Nov	139.2	4.90	6.82		
Peace of Cornerview 87185	A	27	Oct	911.7	5.15	46.95		
		57	Nov	1012.9	5.36	54.29		
		88	Dec	947.0	5.25	49.72	2871.6	150.96
BABCOCK, H. E., & MILLARD, B. N., INLET VALLEY FARMS, ITHACA, N. Y.								
Inlet's Maid 93522	A	365	Oct	474.2	5.28	25.04	15204.5	673.84
BARKER, M. J., JR., MRS., BEARDSLEY FARMS, GARRETTSVILLE, OHIO.								
Auricula's Noble Girl 138478	F	90	Feb	877.2	4.81	42.19	2966.2	135.24
Pauline of Shady Lawn Guernsey Farm 96386	A	206	Feb	1301.0	5.20	67.65	10515.8	519.75
BARRON, C. W., THE OAKS FARM, COHASSET, MASS.								
Bell Dorey of Oaks Farm 127953	E	14	Dec	422.3	4.17	17.61		
		45	Jan	1119.7	4.15	46.47	1542.0	64.08
Imp. Christine's Lily of Sarnia 75570	A	323	Dec	933.6	5.18	48.36		
		354	Jan	691.8	5.22	36.11	12535.5	615.70
Cosquay's Delight 129416	F	184	Dec	914.6	5.56	50.85		
		215	Jan	844.6	5.65	47.72	6824.7	356.13
Leader's Belle of Oaks Farm 127948	E	6	Nov	161.9	4.58	7.42		
		37	Dec	984.6	4.58	45.09		
		68	Jan	914.6	4.63	42.35	2061.1	94.86
Leader's Modena of Oaks Farm 122592	E	119	Dec	701.7	6.11	42.87		
		150	Jan	567.8	6.22	35.32	3766.5	193.72
May King's Modena of the Oaks 87873	A	134	Dec	1063.3	5.75	61.14		
		165	Jan	892.7	5.65	50.44	6294.7	336.67
Pinehurst Merry Queen 95384	A	96	Dec	795.1	4.69	37.29		
		127	Jan	738.9	5.07	37.46	3708.7	168.73
Spotswood's Josephine of Oaks Farm 95244	A	191	Dec	1163.4	5.34	62.13		
		222	Jan	1126.6	5.45	61.40	8860.4	436.79
BASSE BROS., WILLALVIN FARM, WEST ALLIS, WIS. 1 day test.								
Annabelle of Willalvin Farm 105912	C	246	Jan	668.2	4.47	29.87	7728.4	315.45
Clovernook's Bonny Lassie 90375	A	99	Jan	1240.0	4.97	61.63	3937.5	191.66
Clovernook's Queen Ada 81937	A	275	Jan	909.2	4.53	41.19	11587.1	503.07
Maybelle of Willalvin Farm 113160	C	177	Jan	688.8	4.30	29.62	5411.4	240.60
May Primrose of Willalvin Farm 102659	B	233	Jan	653.8	4.97	32.49	6577.3	308.21
Pearletta of Willalvin Farm 112718	D	365	Jan	428.9	5.40	23.16	10968.1	536.4
Shoreland Buttercup 108307	C	159	Jan	981.4	4.13	40.53	6031.7	241.84
Willalvin Farm's May Bee 123794	E	212	Jan	618.4	4.67	28.88	6301.6	289.84
Willalvin Farm's Royal Bell 140426	G	131	Jan	795.7	4.70	37.40	3539.4	160.03

Willalvin Farm's Royal Bess 143057	G	108	Jan	930.9	4.37	40.68	3350.9	136.71

BAUMGARTENER BROS., GRANDVU FARM, WRIGHTSTOWN, WIS. 1 day test.

Grandvu Fame 144463	G	92	Jan	872.1	4.85	42.30	2613.8	116.83

BEASMAN, F. B., FAIRHAVEN FARMS, SYKESVILLE, MD.

Charity of Fair View Farm 83351	A	258	Jan	1205.5	5.86	70.64	11760.8	620.55
Clara's Buttercup of Edgewood 95333	A	306	Jan	752.5	3.84	28.90	9804.6	435.05
Clara's Elsie of the Sycamores 111246	D	233	Jan	1143.0	5.01	57.26	9232.6	450.19
Clara's Louise of the Sycamores 101854	A	60	Jan	1212.8	3.97	48.15	2308.7	97.36
Doriance of Edgewood 75950	A	84	Jan	1528.6	4.21	64.35	3947.2	164.82
Peerless Elite of Bellview 107208	C	166	Jan	1028.4	3.97	40.83	5497.5	220.86
Peerless Josephine 106882	C	143	Dec	767.2	4.58	35.14	4627.0	178.53
Queen Mae of Fair View Farm 60187	A	282	Jan	889.9	4.64	41.29	10141.0	459.70
Queen's Pride of Wallbrook 75008	A	361	Jan	702.6	4.82	33.87	12617.0	639.77
Rosebud of Fair View Farm 113463	D	296	Jan	771.7	5.25	40.51	12404.4	621.94
Violette of Cosquay 88532	A	365	Jan	437.3	4.31	18.85	12181.2	532.3

BECHTEL, GEORGE M., WYANET FARMS, DAVENPORT, IOWA. 1 day test.

Dewdrop's Sweet Alice of Wyanet 125272	F	104	Jan	691.6	5.80	40.11	2524.9	128.38
St. Austell Catherine 135340	B	265	Jan	735.1	4.52	33.23	7053.8	279.75
St. Austell Dimple 140722	F	297	Dec	695.2	6.69	46.51		
		328	Jan	612.4	6.51	39.87	8313.2	468.07

BEESON, W. A. & SONS, WALKERTOWN, N. C.

Nydia Clarice of Upland Farms 109885	C	189	Jan	917.0	4.74	43.47	6244.4	276.39
Nydia of Upland Farm 93095	A	237	Jan	803.9	5.17	41.56	7181.3	325.25
Nydia of Willow Brook 78126	A	62	Jan	1216.8	4.06	49.40	2518.7	100.96

BENSON, R. LAWRENCE, COVENTRY FARM, PRINCETON, N. J.

Imp. Charmante III. of the Glen 147940	A	255	Jan	789.1	5.96	47.03		
		283	Feb	713.8	5.72	40.83	10510.8	479.35
Coventry Blossom 137609	G	42	Jan	1006.5	5.76	57.97		
		70	Feb	887.4	5.59	49.61	2194.0	122.19
Imp. Heaume's Myrtle 160675	F	245	Jan	922.1	5.70	52.56		
		273	Feb	859.0	5.87	50.42	9173.8	502.20
Langwater Proud Lady 128742	F	71	Jan	835.6	4.46	37.27		
		99	Feb	658.4	4.86	32.00	2894.7	131.35

BINGHAM, LELAND C., EDINHAM FARM, NEW MILFORD, OHIO. 1 day test.

Belvy's Pride 84813	A	108	Jan	771.8	4.50	34.73	3129.5	148.02
Halfred Farms Hazel 116618	E	365	Jan	228.9	7.16	16.39	7063.4	389.4
Woodvale Masher's Frances 72166	A	275	Jan	621.0	5.39	33.47	8031.6	367.16
Woodvale Queen Fancy 113840	E	275	Jan	628.4	5.00	31.42	7394.6	351.17

BLAHNIK, JACOB J., KODAN GUERNSEY FARM, ALGOMA, WIS. 1 day test.

Daisy's Queen of Forest View 61418	A	270	Feb	669.0	6.31	42.21	8620.6	476.77

BOLTON, CHESTER C., FRANCHESTER FARMS, SOUTH EUCLID, OHIO.

Florrie's Dairymaid 117369	D	157	Feb	768.0	5.49	42.16	5462.4	279.01
Florrie's Hope 131810	G	205	Feb	635.3	6.67	42.37	5126.0	306.21
Florrie's Starlight 126963	F	263	Feb	468.4	6.71	31.43	5344.7	303.85
Franchester Destiny 135730	G	20	Jan	709.3	4.28	30.36		
		48	Feb	1107.2	4.28	47.39	1816.5	77.75
Magnetta of Spring Hill 113547	D	130	Feb	838.3	4.88	40.91	4859.0	222.49

BOSWELL, H. E., BURKEVILLE GUERNSEY FARM, BURKEVILLE, VA. 1 day test.

Aggie of Burkeville 114167	C	2	Dec	53.4	4.80	2.56		
		33	Jan	1207.2	4.80	57.95	1260.6	60.51
Amber of Burkeville 114125	C	27	Dec	874.0	5.12	44.75		
Beatrice of Burkeville 131451	F	196	Jan	583.7	6.12	35.72	5103.7	274.97
Catherine of Burkeville 131426	F	190	Jan	628.4	6.51	40.91	4085.8	242.90
Golden Secret's Elsie 98164	A	152	Jan	642.1	5.73	36.79	3824.1	191.09
Patience B. of Piedmont 90748	A	146	Jan	892.3	5.58	49.79	4799.0	229.29
Royal Anne 110619	B	99	Jan	1324.5	4.22	55.89	4499.6	181.56

BOWEN & GIEZENDANNER, OAK LAWN FARM, BARRON, WIS.

Dora's Queen of Medford 85888	A	11	Dec	434.1	4.59	19.93		
		42	Jan	1352.6	4.59	62.08	1786.7	82.01
Elm Road Lydia 70793	A	289	Jan	285.9	4.78	13.67	11460.9	510.08
Fleurie of Barker Creek 130078	C	92	Jan	734.2	5.95	43.68	2605.9	146.84
Heatherbell Marie of Medford 86466	A	239	Jan	890.8	5.32	47.39	9787.2	439.54
Sigrid Austerlitz 116005	D	98	Dec	1186.6	4.70	55.77		
		129	Jan	1083.6	4.46	48.33	5193.3	229.80
Xenia of Oak Lawn 139243	F	15	Dec	564.1	4.50	25.38		
		46	Jan	1246.7	3.73	46.50	1810.8	71.88

BRADLEY, WM. S., CENTERVILLE, IOWA. 1 day test.

Alswel Dora of Maple Leaf 144211	G	29	Jan	969.8	4.28	41.51		
Lura Josepha 139967	C	300	Jan	745.8	4.37	32.59	11664.0	453.71

BRANT, D. O., BRANT RANCHO, OWENSMOUTH, CALIF. 1 day test.

Alma of the Rancho 121281	C	21	Nov	670.4	4.06	27.22		
		52	Dec	1056.4	4.06	42.89	1726.8	70.11
Alta of the Rancho 172579	G	22	Sept	511.2	5.00	25.56		
		53	Oct	811.2	4.80	38.94		
		83	Nov	773.1	5.13	39.66		
		114	Dec	804.2	4.89	39.33		
		145	Jan	826.5	4.79	39.59	3726.2	183.08
Cornelia of the Rancho 173764	D	98	Dec	1179.1	3.82	45.04		
		129	Jan	1161.7	4.15	48.21	4928.3	197.46
Henrietta of Bon Ayre 126340	E	115	Dec	947.8	5.02	47.58		
		146	Jan	888.9	5.10	45.33	4721.3	232.73
Juanita May of Bon Ayre 121384	D	144	Dec	802.8	4.05	32.51		
		175	Jan	733.0	3.53	25.87	5227.7	206.65
Katharine of the Rancho 139615	G	61	Dec	755.5	4.15	31.35		
		92	Jan	766.9	4.45	34.13	2152.2	99.55
Millicent of the Rancho 120785	D	92	Dec	1340.3	4.30	57.63		
		123	Jan	1240.6	4.58	56.82	5291.9	255.12
Moonbeam of the Rancho 127031	F	144	Dec	829.8	4.92	40.83		
		175	Jan	839.8	5.07	42.58	5280.1	266.67
Nightflower of the Rancho 140857	G	61	Dec	696.2	4.45	30.98		
		92	Jan	754.6	3.95	29.81	2135.2	92.27
Princess Nell of Palmhurst 102483	A	12	Dec	368.6	4.60	16.96		
		43	Jan	1322.8	4.85	64.16	1691.4	81.12
Princess Prestine of Palmhurst 97019	A	61	Dec	1161.4	4.37	50.75		
		92	Jan	1084.0	4.84	52.47	3486.5	184.02
Rosebud of the Rancho 139618	G	26	Dec	841.1	4.92	41.38		
		57	Jan	1133.1	4.53	51.33	1974.2	92.71
Starlight of the Rancho 127030	F	144	Dec	978.0	4.33	42.35		
		175	Jan	955.5	4.52	43.19	5621.1	249.00
Sunkist of the Rancho 173866	F	31	Dec	860.1	4.80	41.28		
		62	Jan	790.0	4.91	38.79	1650.1	80.07
Susnny of Bon Ayre 123434	E	92	Dec	878.9	4.90	43.07		
		123	Jan	815.1	4.39	35.78	3770.3	180.87
Susnny of Ioka Farm 72829	A	31	Dec	1159.0	4.85	56.21		
		62	Jan	1041.4	5.38	56.03	2200.4	112.24

Sylvia of Ioka Farm 72831	A	122	Dec	867.4	4.77	41.37		
		153	Jan	781.9	4.36	34.09	4749.8	229.77
Twinkle Star of the Rancho 172578	G	98	Dec	773.9	4.55	35.21		
		129	Jan	757.7	4.41	33.41	3197.0	142.44
Ula of the Rancho 2d 130069	E	92	Dec	686.8	3.90	26.79		
		122	Jan	950.3	3.70	35.16	3404.3	155.80
Wisdom of the Rancho 171928	G	139	Dec	856.7	3.49	29.90		
		170	Jan	921.1	3.56	32.79	5022.4	197.59
Witch Girl of the Rancho 127025	F	139	Dec	980.4	4.13	40.49		
		170	Jan	897.1	4.29	38.49	5588.5	236.44

BRIGGS, GLENN F., GLENDORA FARM, AUBURN, N. Y.

General's Joy 97067	A	311	Feb	539.3	5.64	30.42	10844.1	499.62
Gloria of Glendora 140714	G	120	Feb	789.1	5.93	46.79	3635.3	196.48
Portia of Glendora 140715	G	74	Feb	1046.3	5.13	53.68	2888.3	150.01
The Bullrushes Chene Lassie 93358	A	281	Feb	817.6	5.37	43.91	10839.0	506.80

BRILL, JOHN J., ELK MOUND, WIS. 1 day test.

Sunny Brook 75301	A	304	Dec	380.5	5.13	19.52		
		335	Jan	409.2	5.29	21.65	9830.3	413.10
Sunny Brook's Beauty 139010	G	313	Jan	412.3	5.77	23.79	7245.2	371.96

BUCKINGHAM, S. McLEAN, MOUNT FAIR FARMS, WATERTOWN, CONN.

Mount Fair Belle 90491	A	119	Jan	1527.4	3.95	60.33		
		147	Feb	1332.2	4.23	56.35	7850.3	318.47

BUCKLEY, H. H., CATHEDRAL FARMS, ONEONTA, N. Y.

Cathedral Belle 112502	C	145	Feb	1060.8	5.04	53.46	6058.9	289.22
Cathedral Polly 121755	E	276	Feb	689.3	5.20	35.84	10329.9	505.43
Jennie's Caroline of Farview 99305	B	315	Feb	674.0	5.70	38.42	10633.0	532.76
Minuet Mapleton 100211	B	215	Feb	927.2	5.95	55.17	8566.2	466.71

BURTON, ROY, EAGLE, WIS.

Arion's Margaret of Elderwood 135098	F	21	Dec	695.0	4.72	32.80		
		52	Jan	934.4	4.72	44.10		
		80	Feb	780.3	5.33	41.59	2409.7	118.49
Dorothy Ruth of Elderwood 139413	G	92	Dec	818.6	5.28	43.22		
		123	Jan	716.4	5.55	39.76		
		151	Feb	639.4	5.47	34.98	3901.5	201.92
Jessie of Elderwood 128007	E	50	Dec	999.4	5.36	53.57		
		81	Jan	787.2	5.65	44.48		
		109	Feb	626.8	5.39	33.78	3039.7	164.15
Lucky Girl of Elderwood 64387	A	92	Dec	1178.9	4.51	53.17		
		123	Jan	963.7	4.93	47.51		
		151	Feb	801.9	4.59	36.81	5495.8	243.15
Marie of Elderwood 128008	E	21	Dec	651.8	4.85	31.61		
		52	Jan	853.3	4.85	41.39		
		80	Feb	659.8	5.00	32.99	2164.9	105.99

CADWALADER, DOROTHY E., CHESTNUTWOLD FARM, WAYNE, PA.

May Violet of Edgemoor 107118	C	304	Feb	633.0	5.41	34.25	10082.4	513.51
Roberta of Wellslea 89740	A	188	Feb	774.0	4.92	38.08	6162.1	295.40
Ultra's Lulu of Edgemere 98672	A	344	Feb	454.6	5.11	23.23	13100.8	616.82

CALIFORNIA, UNIVERSITY OF, DAVIS, CALIF.

Ivy's Girl of Oak Hill 111137	D	350	Feb	893.3	4.69	41.90	14656.5	637.56

CANDLER, JOHN S., MILEYBRIGHT FARM, DECATUR, GA. 1 day test.

Imp. Cosy VI. of the Vauxbelets 41654	A	102	Feb	1194.5	4.46	53.27	4779.6	201.73
Gemsie Girl 139280	G	116	Feb	925.1	4.70	43.48	3850.3	161.52

CAREY, GEORGE H., JR., GREENCROFT DAIRY FARM, IVY DEPOT, VA. 1 day test.

Imp. Belle of Caillioterie 140252	F	352	Jan	547.1	6.15	33.65	9289.1	498.60
Ellen of Linwood 95590	B	327	Jan	11.5	5.63	.65	9603.7	404.5
Imp. Slogan's Secret of Woodlands 140243	C	93	Jan	770.6	4.66	35.91	2490.8	130.23
Westview Madeleine 114670	D	203	Jan	393.3	4.65	18.29	4948.5	216.18

CASSATT, EUGENIA K., KELSO FARM, BERWYN, PA. 1 day test.

Brookmead's Petunia 159643	G	178	Feb	652.8	4.93	32.18	4795.3	230.48
Kelso Morning Star 124749	E	59	Feb	940.2	4.39	41.27	2027.8	95.43
Kelso's Butterscotch 140488	G	8	Jan	248.5	4.36	10.83		
		36	Feb	966.8	4.36	42.15	1215.3	52.98
Lu Jessie 2d 62902	A	310	Jan	118.8	3.82	4.54		
		338	Feb	1121.7	3.82	42.85	9795.3	403.79

*** CASSEL, I. A., MAPLE LAWN FARM, HARLEYSVILLE, PA.** 1 day test.

Homestead Susan's Governess 143790	G	45	Feb	652.7	5.15	33.61	1034.0	51.91
Jeannette's Ultra Celia 150449	G	98	Feb	710.1	5.67	40.26	2606.4	139.30
Overbrook Blondy 109427	D	312	Feb	267.3	7.36	19.67	5934.6	349.83
Valentine Girl of Homestead 102537	C	362	Feb	511.6	5.57	28.50	9421.0	453.21

*Tested by the National Farm School.

CAUMSETT FARM, HUNTINGTON, N. Y.

Aralia's Yeksa Girl 120548	E	181	Feb	956.1	4.56	43.60	6868.8	296.93
Imp. Cheminante II. of the Country Hospital 160515	E	151	Feb	1004.9	4.34	43.61	6061.5	241.67
Foremost's Beautiful Belinda 146815	G	10	Jan	421.9	5.26	22.19		
		38	Feb	1229.9	5.26	64.69	1651.8	86.88
Foremost's Beautiful Belle 145390	G	19	Jan	719.6	4.93	35.48		
		47	Feb	1023.2	4.93	50.44	1742.8	85.92
Grapelawn Christine 141994	B	105	Feb	1060.1	4.60	48.76	4356.4	191.21
Jewel's Miss MacCulloch of Elmview 60548	A	171	Feb	1062.1	4.52	48.01	7573.5	334.04
Karenina of Farview 72661	A	294	Feb	951.3	4.90	46.61	12179.0	579.52

CHENEY, B. AUSTIN, FALCON'S FLIGHT FARM, LITCHFIELD, CONN.

Falcon's Blossom 80196	A	223	Jan	994.3	5.32	52.90	7990.1	410.21
Falcon's Bopeep 81302	A	313	Jan	1063.4	5.55	59.02	15402.6	726.38
Falcon's Eloise 98634	A	153	Jan	1139.7	6.88	78.41	7151.5	388.93
Falcon's Emeline 93985	A	242	Jan	934.0	5.70	53.24	9541.7	430.43
Falcon's Fairmaid 100997	B	120	Jan	1141.3	5.47	62.43	4953.5	231.95
Falcon's Gladsome 106586	B	96	Jan	955.5	5.56	53.13	3201.6	172.35
Falcon's Hazel 114331	E	365	Jan	214.6	5.62	12.06	11266.6	574.3
Falcon's Honoria 114329	C	129	Jan	889.1	5.44	48.37	4040.4	205.25
Falcon's Jacinth 128968	F	145	Jan	758.1	5.78	43.82	4003.9	203.86
Falcon's Juanita 133077	F	99	Jan	920.8	5.43	50.00	3174.4	156.54
Falcon's Juno 174384	F	68	Jan	971.7	5.55	53.93	2271.9	118.16
Falcon's Keepsake 135501	F	68	Jan	1189.0	4.88	58.02	2609.7	119.96

CHURCHILL BROS., COON HOLLOW STOCK FARM, FAIRBURY, ILL.

Bell of Coon Hollow 82376	A	234	Jan	493.9	5.36	26.47	5461.3	224.55
Daisy of Coon Hollow 81197	A	360	Jan	368.9	6.64	24.49	7224.5	376.40
Phyllis of Coon Hollow 142484	G	245	Jan	392.7	5.56	21.83	3947.8	189.27
Welda of Coon Hollow 125427	E	258	Jan	386.6	6.43	24.86	4467.1	237.68

CLARK, JOHN S., HARDWICK, MASS.

Yeoman's Mixter Star 87587	A	86	Jan	1383.1	5.16	71.37	3849.1	197.90

COLGATE, HENRY A., HOLLY HILL FARM, GREEN VILLAGE, N. J.

Raider's Comtesse of Locust Hill 88940	A	14	Jan	508.5	4.04	20.54		
		42	Feb	1327.3	4.04	53.62	1835.8	74.16

COMSTOCK, GEORGE CARLTON, CARLTON FARMS, MONTROSE, PA.

1 day test.

Beauty of Moore Villa 83470	A	170	Feb	603.3	5.44	32.82	4537.9	225.52
Carlton's Fairy 122454	E	334	Feb	89.6	6.05	5.42	6443.5	309.83
Carlton's Maud 136263	G	175	Feb	513.6	5.26	27.02	3764.8	176.89
Golden's Eve of Elm Tree Farm 63207	A	155	Feb	732.5	4.45	32.60	4506.9	185.37

COOPER, GEORGE C., CRAIGAMOOR FARM, SUPERIOR, WIS.

Craigamoor Cleopatra 124707	E	172	Dec	688.4	5.20	35.80		
		203	Jan	684.2	5.21	35.65	5604.0	266.51
Craigamoor Lucille 107189	C	265	Dec	177.2	6.43	11.39	6418.4	309.43
Craigamoor May King's Daisy Moon 94516	A	152	Dec	950.2	5.82	55.30		
		183	Jan	916.8	6.06	55.56	6525.9	356.64
Craigamoor May King's Dottie Dimple 99042	B	306	Dec	587.3	6.61	38.82		
		337	Jan	446.9	7.06	31.55	10995.6	561.86
Craigamoor May King's Liene 124701	C	26	Oct	795.5	4.84	38.50		
		56	Nov	850.5	5.31	45.16		
		87	Dec	852.1	5.26	44.82		
		118	Jan	787.6	5.21	41.03	3285.7	169.51
Craigamoor Patience 124704	E	306	Dec	507.4	6.30	31.97		
		337	Jan	505.4	6.16	31.13	7992.9	436.52
Craigamoor Vernette's Daisy Moon 94517	A	192	Dec	742.3	5.80	43.05		
		223	Jan	656.9	5.52	36.26	7226.0	367.23
Tim's Gail of The Balsams 84176	A	365	Dec	67.2	6.25	4.20	10077.3	510.29

COOPER, MINNIE A., CRAIGAMOOR FARM, SUPERIOR, WIS.

Craigamoor Delores 107196	D	361	Dec	531.6	6.47	34.39		
		365	Jan	68.2	6.47	4.41	9352.4	489.7
Craigamoor Joyful 140414	G	26	Oct	773.0	4.61	35.64		
		56	Nov	909.8	5.29	48.13		
		87	Dec	916.1	5.23	47.91		
		118	Jan	900.8	5.17	46.57	3499.7	178.25

COPLEY, C. T., SHARON CENTER, OHIO.

Countess Anita's Procida 56653	A	311	Feb	887.2	5.20	46.13	14692.8	647.07

CORNELL UNIVERSITY, ITHACA, N. Y.

Glenwood Queen Garnet 113535	C	116	Feb	723.9	5.81	42.06	3575.6	194.45
Glenwood Queen Gloria 131598	F	172	Feb	498.2	5.21	25.96	3920.0	191.10
Mota Linden 102734	C	339	Feb	541.0	6.53	35.33	13256.9	615.97

COULTER, H. S., SUNNY RIDGE STOCK FARM, RANDOLPH, WIS. 1 day test.

Carrie's Butter Cup of Doylestown 49911	A	62	Jan	1860.6	4.04	75.17	3591.8	150.13

COX, LOUIS S., RANDOT FARM, METHUEN, MASS.

Randot Belle 2d 106377	A	24	Feb	1149.1	4.91	56.42		
Randot Belle 3d 106382	C	253	Jan	715.4	6.15	44.00		
		281	Feb	689.1	6.05	41.69	7702.0	435.10
Randot Betsy 106373	A	267	Feb	998.7	6.02	60.12	11614.8	613.81
Randot Betsy 2d 169266	F	237	Feb	615.7	5.85	36.02	5604.3	311.05
Randot Kate 106374	A	320	Feb	542.6	6.04	32.77	11222.0	574.88

CRAMER, JOE, FERN HILL GUERNSEY FARM, MENOMONIE, WIS. 1 day test.

Bernice of Kreemy Dale 104265	B	142	Jan	1138.9	5.00	56.95	5956.6	297.69

CRAMER, JOHN, JR., FERN HILL GUERNSEY FARM, MENOMONIE, WIS.

1 day test.

Lydia of Fern Hill 104308	B	112	Jan	1016.3	5.34	54.27	3817.3	189.30
Marion of Fern Hill 120360	D	82	Jan	1010.5	5.02	50.73	2733.7	123.26
Mary of Fern Hill 90500	A	131	Jan	888.4	5.54	49.22	4184.0	227.98
Mary Raynolds of Fern Hill 118034	D	139	Jan	874.5	5.76	50.37	4425.8	232.46
Meda of Fern Hill 120361	D	142	Jan	903.6	5.06	45.72	4491.4	212.02
Miss Flossie of Fern Hill 120363	D	96	Jan	954.0	5.61	53.52	3186.4	174.08
Rosita of Fern Hill 130327	F	127	Jan	814.9	5.51	44.90	3555.9	180.32

CROSSWAYS FARM CO., INC., MEADOWVIEW, VA.

Almedia 97268	B	323	Jan	673.2	4.60	30.97	9886.9	399.17
Beautiful Golden Bonnie 133882	E	302	Jan	710.2	5.36	38.07	8541.2	410.19
Polly Anna of Maple Square 84765	A	248	Jan	1025.4	3.80	38.97	10444.8	378.90

CULLUM, J. BARLOW, RIVEREDGE FARMS, READING, PA.

Imp. Billy's France II.'s Missie 37626	A	297	Feb	839.3	4.64	38.94	11536.4	489.53
Lady Seltzer of Haddon 85140	A	90	Feb	1111.4	5.44	60.46	3836.9	198.64
Masher Sequel's Missie 112710	C	171	Feb	1043.6	4.92	51.35	7483.8	329.17
Simone's Anne of Riveredge 136463	G	31	Jan	857.3	4.76	40.81		
		59	Feb	811.6	5.20	42.20	1668.9	83.01

CUSHING, EDWARD R., ITHACA, N. Y.

Lena Rose of Willowdale 76754	A	358	Jan	599.0	6.66	39.89	12841.1	705.24
Mary of Chestnut Grove Farm 84726	A	305	Jan	825.2	4.95	40.85	11992.3	568.00

DALBEY, ALICE R. G., PROSPECT HILL FARM, GRANVILLE, OHIO.

Alfred's Mattie of Walnut Shade 117233	B	75	Jan	1753.2	3.94	69.08	4304.7	172.01
Alice Mohawk of Bexley 90152	A	103	Jan	1121.7	5.23	58.66	3925.8	212.83
Buccaneer's Nancy of Prospect Hill 165614	G	283	Jan	1035.1	4.14	42.85	9817.4	386.81
Jacqueminot's Lady Evelyn 59816	A	299	Jan	910.8	4.66	42.44	11580.8	521.91
Vivian of Prospect Hill 165615	G	293	Jan	805.5	5.15	41.48	9017.5	415.43

DAYTON, M. O., JUNCTION CITY, OREGON.

Calypso's Katie 128623	F	245	Jan	533.8	5.22	27.86	5326.2	255.85

DEUTSCH, JAY B., BAY CLIFFS STOCK FARM, BIG BAY, MICH.

Bay Cliffs Clover Blossom 141055	G	79	Jan	901.9	5.45	49.15	2296.0	123.85
Bay Cliffs Lady Rilma 140599	G	38	Jan	1149.5	4.20	48.28	1380.8	59.52
Bay Cliffs Marchioness 129351	G	282	Jan	777.0	5.49	42.66	9132.7	462.97
Ellenwood's Daisy 88483	A	288	Jan	729.7	6.10	44.51	10353.3	551.50
King France's Jayne of Bay Cliffs 102992	B	105	Jan	1244.4	4.58	56.99	5054.2	242.35
Lillian of Greenvale 80183	A	282	Jan	752.8	4.82	36.28	12759.0	570.25
Rilma of Bay Cliffs 93480	A	89	Jan	1504.9	5.27	79.31	4624.1	234.86
St. Austell Daybreak 81406	A	315	Jan	813.9	5.71	46.47	13077.7	631.66
Sergeant's Maxie of Mountrose 105225	B	28	Jan	1281.8	5.79	74.22		
Upland's Margaret 129785	F	166	Jan	1002.5	4.69	47.02	5816.2	259.74

DIXON, D. M. & SONS, MEMPHIS, N. Y.

Couture's Pet 98310	B	179	Nov	447.4	4.54	20.31		
		210	Dec	435.5	4.00	17.42		
		241	Jan	436.8	4.40	19.22		
		269	Feb	338.5	5.10	17.26	5931.0	261.32

DOUGLAS COUNTY WORK FARM, SOUTH RANGE, WIS.

Caribou Mehitabel 2d 109271	C	221	Feb	694.5	5.36	37.23	6576.2	316.84
Caribou Obasan 2d 109270	D	334	Feb	473.9	5.79	27.44	7513.9	395.21
Douglasco Jaqueline 143891	E	345	Feb	527.1	6.45	34.00	8240.8	459.29

DOYLE, M. J., COON TREE HILL FARM, PEPPERELL, MASS.

Imp. Foch's Pride of Rockingham 117211	D	243	Jan	1097.9	4.96	54.46	10999.9	520.22

Imp. Lady Violet V. of Bickleigh 163805	A	169	Jan	764.2	5.23	39.97	5282.0	249.38
Imp. Primrose of Rockingham 111070	A	173	Jan	600.5	5.49	32.97	4482.7	221.37
Wasteland Admiration 107228	C	193	Jan	808.5	5.88	47.54	5919.9	323.06

EBY, MERVIN, LOOKWELL GUERNSEY FARM, WAKARUSA, IND. 1 day test.

Alvada of Hill Top Farm 140673	G	92	Dec	776.7	4.92	38.21		
		123	Jan	693.5	5.57	38.63		
		151	Feb	578.2	5.07	29.31	3782.5	184.27
Briar's Leota of Lookwell Farm 118884	D	184	Jan	723.4	6.26	45.28		
		212	Feb	642.9	6.04	38.83	6446.7	355.69
Colongue of Lookwell Farm 164699	G	92	Jan	795.7	6.15	48.94		
		120	Feb	638.7	5.56	35.51	3415.7	189.10
Lone Pine Daisy 95767	A	88	Dec	952.3	5.73	54.57		
		119	Jan	837.9	6.10	51.11		
		147	Feb	739.4	6.09	45.03	4611.2	270.07
Nora's Betty of Lookwell Farm 138686	G	334	Jan	312.5	7.80	24.38		
		362	Feb	348.2	3.66	12.74	9727.8	418.21
Villiaze's Sunday of Avondale 76200	A	276	Jan	295.4	6.92	20.44		
		304	Feb	210.9	6.52	13.75	8516.7	426.32

EBY, NOAH, EST., WAKARUSA, IND. 1 day test.

Flake's Charm 139934	G	186	Jan	579.0	5.70	33.00		
		214	Feb	505.9	5.80	29.34	4752.9	258.28
Pretoria's Flake 109641	C	193	Jan	746.6	5.85	43.68		
		221	Feb	619.2	6.25	38.70	6014.2	329.77
Rosalind's Jessie 70925	A	188	Jan	882.7	5.56	49.08		
		216	Feb	766.2	5.35	40.99	7742.0	357.54

ENTSMINGER, C. E., OSO, WASH.

Traveler's Starlight 133604	G	171	Feb	646.1	5.17	33.40	4734.8	237.97

ERF, WILLIAM, CHESTNUT RIDGE FARM, BELLEVUE, OHIO.

Katy's Trixie of Chestnut Ridge 136703	G	224	Feb	622.2	5.49	34.16	5628.0	270.69
Lucile's Gem of Chestnut Ridge 106877	B	65	Feb	1006.8	5.15	51.85	2367.6	117.44

ERWIN BROS., SPRINGDALE FARM, BOWDIL, OHIO. 1 day test.

Springdale May Delight 129965	G	365	Feb	344.8	4.82	16.62	8739.8	456.4

FAHRNEY, E. C., FAHRNWALD FARM, OSHKOSH, WIS.

Marcella of Fahrnwald 159265	E	179	Feb	748.5	5.11	38.25	5394.6	250.64
Ruth of Fahrnwald 171013	F	125	Feb	648.8	4.82	31.27	3511.0	159.38

FAHRNEY, E. H., LINDENWOOD FARM, OSHKOSH, WIS.

Della Fern of Sunny Ridge 103087	A	19	Feb	1003.3	4.71	47.26		
Ilene of Sarnia 94381	A	304	Feb	969.4	4.80	46.53	14043.9	637.41

FENWICK, E. T., MRS., EAST FALLS CHURCH, VA.

Imp. Merry Maid of Elmhurst 131023	B	62	Jan	1096.5	4.56	50.00	2216.2	95.35

FENWICK, G. BERNARD, MARBERNE MANOR FARM, GLYNDON, MD.

Albamont Celandine 100018	B	104	Jan	1167.4	4.80	56.04	4348.3	194.17
Albamont Hawthorne 131181	F	151	Jan	752.2	5.63	42.35	4163.5	219.45
Gerar Justina 88964	A	245	Jan	594.4	5.56	33.05	8424.5	394.70
Kate Pie's Ultra Rose 112508	C	80	Jan	1265.1	5.14	65.03	3413.5	179.01
Locust Blossom 136705	G	152	Jan	819.8	5.29	43.37	4499.4	219.15
Mollett's Queen 92110	A	351	Jan	803.9	5.53	44.46	12613.2	603.83
Raritan's May Belle of Marberne 108223	C	23	Dec	959.9	4.96	47.61		
		54	Jan	1418.1	4.08	57.86	2378.0	105.47
Sunnybrook Marigold 85838	A	280	Jan	767.3	5.17	39.67	8795.6	448.65

FETSCHER, ARTHUR E., ELGIN HEIGHTS GUERNSEY FARM, STEVENSVILLE, MONT. 1 day test.

Mollie of Ayersdale 95615	B	365	Feb	463.1	5.70	26.40	12895.3	611.5

FIRESTONE, H. S., AKRON, OHIO.

Dana Belle of Glenwood's Majesty 157343	C	11	Jan	442.1	4.45	19.67		
		39	Feb	1492.6	4.45	66.42	1934.7	86.09
King James' Beauty 69402	A	325	Feb	726.8	4.23	30.74	12655.7	532.85
Lady of High Point 90416	A	135	Feb	805.2	4.92	39.62	4716.9	219.34
Raider's Fanny Girl of Myrna Maree Farm 92301	A	10	Dec	567.7	4.02	22.82		
		41	Jan	1644.9	4.02	66.12		
		69	Feb	1291.0	4.20	54.22	3503.6	143.16

FITZGERALD, WILLIAM, ASTORIA, OREGON.

Fairy of Beaulieu 153490	G	245	Jan	540.6	5.24	28.33	6792.3	327.60

FITZMAURICE, E. M., VILLAGE VIEW GUERNSEY FARM, BERLIN, WIS.

Daisy Glenwood of Hillsdale 99680	A	67	Feb	1285.9	4.29	55.17	3038.2	143.66
Valentine's Girlie of Village View 115053	C	59	Feb	862.8	4.84	41.76	1889.0	92.66

FLEMING, W. C., PARAMOUNT FARM, GREENSBORO, N. C.

Marguerite's and King's Pride 84349	A	271	Jan	883.8	5.04	44.54	9613.8	430.38
Marshall's Sunrise of Paramount 124678	F	276	Jan	757.9	5.37	40.70	8527.5	397.00
Peerless Pride of Whitehall 98915	A	31	Dec	1169.6	6.24	72.98		
		62	Jan	1213.4	4.33	52.54	2383.0	125.52
Rowan Queen of Woodleaf 130041	C	184	Jan	991.8	4.97	49.29	6966.1	304.09

FLEMING, W. C., JR., PARAMOUNT FARM, GREENSBORO, N. C.

Golden Glow of Windy Knoll 144661	G	21	Dec	548.3	4.29	23.52		
		52	Jan	831.0	4.28	35.57	1379.3	59.09

FLINN, WILLIAM, EST., BEECHWOOD FARMS, SHARPSBURG, PA.

Beechwood's Woodbine 119154	E	230	Jan	784.4	4.53	35.53		
		258	Feb	726.9	4.33	31.47	7667.7	316.81
Florence Pearl of Beechwood 140881	G	28	Feb	702.1	5.34	37.49		
King's Narcissa of Beechwood 136407	G	251	Feb	581.5	5.64	32.80	6365.6	337.66
Langwater Crystalline 128593	G	255	Feb	722.5	4.61	33.31	7636.5	317.30
Lena of Beechwood 106068	D	365	Feb	129.1	5.48	7.07	9637.0	488 7
Princess Isabelle of Riverdale 115491	D	334	Jan	240.8	5.17	12.45		
				347.9	4.24	14.75		
		362	Feb	643.5	4.24	27.28		
		365	Mar	64.9	4.24	2.75	10824.1	451.9

FLINT, H. J., FLINTARROW FARM, HOPE VALLEY, R. I. 1 day test.

Imp. Barbis of Lilyvale 159283	E	280	Feb	756.6	6.15	46.53	8062.8	419.97
Helen of Corbin's Corner 109448	A	193	Feb	912.0	5.19	47.33	6373.5	313.78
Rosy Valentine 109963	A	76	Feb	773.7	5.59	43.25	2288.0	125.33

FORSTER, WILLIAM H., ETHERSTON FARM, ERIE, PA.

Etherston Dolly 140033	G	28	Feb	818.7	4.72	38.64		
Etherston Itchen Golda 133095	G	360	Feb	663.5	5.65	37.49	10323.0	534.91
Etherston Roxy 98767	B	147	Feb	1397.5	5.01	70.01	7708.3	386.71
Etherston Ultra Janet 133096	G	281	Feb	679.2	5.02	34.10	7648.3	335.73
Jordan's Golden Hope 82099	A	259	Feb	686.9	4.88	33.52	8127.6	391.87

Polly's Galaxy Poppy 105384	B	114	Feb	785.5	5.51	43.28	3867.1	204.13
Saugerties Ultra Helen 127243	F	342	Feb	782.0	5.22	40.82	10943.6	529.97
FUNDERBURK, J. E., CHERAW, S. C.								
Annie Lou Masher 143555	G	363	Jan	369.9	5.41	20.01	6026.1	292.38
France's Verbena of Big Spring Farm 2d 96888	A	96	Jan	1098.0	5.84	64.12	3687.9	213.84
Grape Lawn Princess Christine 82182	A	30	Jan	1096.9	5.09	55.83		
Lady Ann of Kimberly 106405	A	245	Jan	669.4	4.79	32.06	7401.4	321.24
Masher's Tulip 143556	G	84	Jan	916.7	5.90	54.09	2586.3	147.58
May King's Maid of Mara Alva 79556	A	128	Jan	1279.4	4.33	55.40	5685.6	246.02
Sallie Edna of Pleasant Walk Farm 101096	B	248	Jan	652.1	4.97	32.41	6895.8	311.53
Susie Irene of Richland 90314	A	134	Jan	1058.9	5.65	59.83	4981.3	258.01
GAGE, J. ARTHUR, BURRY HEAD FARM, TYNGSBORO, MASS.								
Adine of Longmeadow Farm 90343	A	287	Jan	955.3	5.31	50.73	11701.8	538.06
Mixter Humming-Bird 101627	A	299	Jan	454.1	5.85	26.56	7181.9	372.02
Spot of Longmeadow Farm 92802	A	300	Jan	463.1	4.72	21.86	9315.2	412.76
Victorita of Burry Head 107217	C	337	Jan	487.2	5.93	28.89	9558.7	486.97
Yeoman's Mixter Marion 79724	A	365	Jan	440.3	4.98	21.93	14888.8	587.9
GALLION, W. E., JR., WILHOLME FARM, DARLINGTON, MD.								
Imp. Crown of Caillioterie 66044	A	31	Jan	1720.1	3.40	58.48		
GAMMELTOFT, PETER, FIR RIDGE GUERNSEY FARM, ROY, WASH.								
Delora's Ruth H. 111931	D	346	Jan	763.8	5.12	39.11	13643.7	617.63
GARLAND, HAMILTON, BAY END FARM, BUZZARDS BAY, MASS.								
Imp. Emblem's Delilah 146850	G	365	Jan	495.4	6.07	30.07	13484.3	695.7
Imp. Gertrude of the Fontaines 162567	E	62	Jan	955.9	4.93	47.13	1894.2	95.45
Imp. Nelly of Vryburg 146163	C	153	Jan	1098.4	5.44	59.75	5224.9	272.15
Imp. Princess Margaret of Knollwood 110634	A	215	Jan	802.3	5.21	41.80	6981.6	339.87
GETTY, H. B., OVERBROOK FARMS, NEW WINDSOR, MD.								
Overbrook Golda 134413	G	358	Jan	415.9	6.58	27.37	7895.1	409.95
GILDERSLEEVE, FRANK P., BROADLAWN STOCK FARM, UNION SPRINGS, N. Y. 1 day test.								
Broadlawn Maud 72570	A	31	Jan	1352.0	4.22	57.05		
Broadlawn Nancy 2d 95602	A	123	Jan	1170.5	4.80	56.18	5038.6	233.85
GILDERSLEEVE, FREDERICK P., BROADLAWN STOCK FARM, UNION SPRINGS, N. Y. 1 day test.								
Broadlawn Cosy Girl 82225	A	21	Dec	942.8	4.14	39.03		
		52	Jan	1504.1	4.52	67.99	2446.9	107.02
GLENCHESTER FARMS, INC., WYEBROOKE, PA.								
Abbeyleix Hazeltina 111668	E	365	Dec	248.8	5.60	13.93	11839.5	546.93
Bute's Cherry 80541	A	30	Jan	942.9	5.24	49.41		
Cherry's Betty of Spring Brook Farm 137937	G	229	Jan	592.3	5.96	35.30	6362.3	324.43
Fannie of Moorland Farm 129904	B	365	Jan	759.7	5.92	44.97	18090.5	919.2
Faustina of Spring Brook Farm 119147	E	299	Jan	544.3	5.94	32.33	7606.8	423.27
Imp. Glenchester Faith 137280	E	107	Jan	909.7	5.81	52.85	3494.3	169.78
Imp. Glenchester Flower 137279	E	123	Jan	453.1	6.27	28.41	2797.5	180.00
King's Surprise 81824	A	215	Jan	652.1	5.90	38.47	5599.2	271.13
Lady Hilda of Esker View 70447	A	213	Jan	923.7	6.29	58.10	7108.7	364.64
Lady Louise of Spring Brook Farm 109797	B	23	Dec	950.8	5.48	52.10		
		54	Jan	1430.6	5.48	78.40	2381.4	130.50
May Breeda's Daisy 123349	E	229	Jan	581.1	7.20	41.84	5701.1	343.41
Nyda of Esker View 70789	A	276	Jan	397.2	7.17	28.48	6369.9	364.06
Slickey's Golden 66862	A	231	Jan	955.7	6.03	57.63	8124.9	421.35
Tranquil of Sherwood 143650	A	318	Jan	477.5	5.73	27.36	9234.7	483.09
Westbrook Patience 125883	F	365	Jan	494.7	5.43	26.86	12030.3	596.8
Westbrook Ultra Dame 78819	A	314	Jan	491.7	4.21	20.70	11557.4	497.93
Westbrook Ultra Lee 81947	A	62	Jan	1604.5	5.74	92.10	3431.0	194.20
Westbrook Ultra Rose 2d 100769	A	62	Jan	1637.3	5.65	92.51	3310.5	189.56
Woodside Hope 98325	A	62	Jan	1191.9	4.98	59.36	2556.0	116.24
GOLINVAUX, JOSEPH, WATERLOO, IOWA. 1 day test.								
Charmion of Highland Place 127138	G	365	Jan	22.7	5.59	1.27	9369.0	454.0
Memento's Iowa Girl 115206	C	77	Jan	923.5	5.36	49.50	2334.2	123.42
GRIFFITH, WEBSTER, EBENSBURG, PA.								
Goldie's Julia of Ebensburg 112269	C	68	Jan	1391.7	4.00	55.67		
		96	Feb	1146.2	4.51	51.69	4311.9	180.18
Jewel's Goldie of Ebensburg 139050	F	12	Jan	432.0	4.13	17.84		
		40	Feb	1169.6	4.04	47.25	1601.6	65.09
Ladock's Miranda of Ebensburg 112271	C	12	Jan	412.0	4.07	16.77		
		40	Feb	1101.1	4.28	47.13	1513.1	63.90
GRIMES, M. J. & BRO., VILLAGESIDE GUERNSEY FARM, CATAWISSA, PA.								
Villageside Hope 135524	G	132	Sept	671.7	4.38	29.42		
		163	Oct	642.9	4.43	28.48		
		193	Nov	652.6	4.53	29.56		
		224	Dec	706.5	4.77	33.70		
		255	Jan	668.8	4.63	30.97	6043.6	266.38
Villageside Rose 117406	D	243	Jan	584.6	4.81	28.12	5759.1	266.28
GRINNELL, LAWRENCE, BIRCHFIELD FARM, S. DARTMOUTH, MASS.								
Birchfield Honesty 140952	G	61	Dec	1190.3	5.50	65.47		
		92	Jan	1200.4	5.46	65.54	3445.5	184.59
Birchfield Monogram 129155	G	306	Jan	1145.5	5.01	57.39	11714.3	547.02
GRINNELL, RUSSELL, LOCUST VALLEY FARM, EXETER, R. I.								
Kewpie of Locust Valley Farm 138455	G	26	Jan	776.4	4.51	35.02		
		54	Feb	1145.3	4.46	51.08	1921.7	86.10
Imp. Lizette of Rouge Rue 149217	A	283	Feb	780.2	5.68	44.32	9673.9	476.75
Imp. Minnie VI. of Retot 149220	C	292	Feb	956.3	5.41	51.74	11395.2	528.47
Mixter Anything 79731	A	273	Feb	768.0	6.25	48.00	8954.7	505.21
Mixter Sylvia 87603	A	117	Feb	982.8	5.09	50.02	4280.1	201.21
Imp. Serene des Annevilles 149235	F	321	Feb	776.0	5.17	40.12	9556.1	479.56
Solace of Roughwood 88716	A	331	Feb	855.0	5.60	47.88	12260.7	617.08
Yeoman's Mixter Briar 101619	A	243	Feb	914.8	5.05	46.20	8463.6	416.38
HAAG, WILLIAM, MARSHFIELD, WIS. 1 day test.								
Blossom's Pet 93238	A	333	Jan	175.5	5.50	9.65	6380.5	346.71
Bopeep's Mar's Grandiflora 52329	A	305	Jan	79.2	4.71	3.73	4863.2	194.74
Glory's and Perfection's Pride 106700	B	194	Jan	468.4	5.49	25.72	3890.8	187.60
Grandiflora's Blossom 68834	A	163	Jan	502.9	4.64	23.33	3443.1	162.84
Grandiflora's Blossom's Beauty 130777	G	365	Jan	72.7	5.94	4.32	5062.5	268.0
Grandiflora's Bo Peep 96332	A	108	Jan	893.6	4.20	37.53	3678.4	156.80
Primrose of Forest Lodge 59508	A	301	Jan	442.9	4.76	21.08	7805.3	359.97
Reliable's Starlight's Bess 125202	E	132	Jan	621.8	6.12	38.05	3106.0	176.31
Starlight's Beauty's Jennie 132813	G	356	Jan	317.5	7.03	22.32	6670.0	379.64

Starlight's Beauty's Rose 106069	C	365	Jan	186.1	6.75	12.56	6447.4	405.0

HAARTZ, AGNES M., BLOSSOM HILL FARM, WINCHESTER, MASS.

Albamont Betony 111349	D	291	Jan	1014.1	5.91	59.93	12053.5	602.98
Albamont Forget-me-not 111348	D	306	Jan	907.0	6.49	58.86	11879.8	633.82
Albamont Gentian 92430	A	99	Jan	1360.7	4.56	62.05	4926.1	216.97
St. Austell Daffodil 84890	A	143	Jan	1529.4	5.02	76.78	7966.7	369.43

HALL, GORDON, OSCEOLA FARMS, CRANFORD, N. J. 1 day test.

Imp. Beauty's Jewel of the Isles 143218	D	257	Jan	599.6	5.63	33.76		
		285	Feb	579.8	5.45	31.60	8473.5	418.21
Imp. Bellona IV. of Clairmont 143222	F	304	Jan	863.5	5.72	49.39		
		332	Feb	748.8	5.39	40.36	13668.8	606.90
Imp. Hope of Cornus Farm 160514	E	227	Jan	709.8	5.72	40.60		
		255	Feb	644.2	5.88	37.88	7133.0	363.46
Imp. Osceola Honeymoon's Blossom 115934	D	365	Jan	87.6	6.46	5.66	12523.2	602.1
Imp. Sheba of Courtil Jardin 175148	C	25	Jan	908.6	5.44	49.43		
		53	Feb	1252.3	5.45	68.25	2160.9	117.68
Imp. Snowdrop of La Porte 160506	C	350	Jan	163.2	6.09	9.94		
				126.9	5.78	7.33		
		365	Feb	567.2	5.78	32.78	10571.4	542.2
Imp. Tackler II. of Brickfield 150682	C	152	Jan	891.7	5.42	48.33		
		180	Feb	797.0	5.56	44.31	5730.2	300.79
Imp. Taylor's Ivy 143206	A	306	Jan	782.4	6.12	47.88		
		334	Feb	700.6	5.81	40.70	12006.8	617.71

HAMILTON, MORGAN, MRS., TABLE ROCK FARMS, STERLINGTON, N. Y.

Table Rock Laundry Maid 141483	G	59	Jan	1078.0	4.10	44.20	2053.7	79.13
Table Rock Moss Rose 137619	G	147	Jan	1073.9	5.27	56.59	5228.8	245.44

HANG, JOHN V., MEADOW BROOK FARM, CANTON, OHIO. 1 day test.

Goldmead's Fancy Girl 117267	C	119	Feb	954.7	5.24	50.03	4412.6	222.22
Hazel King of Superior 76980	A	128	Feb	799.5	5.20	41.57	4202.9	198.75
Helen's Eva of Forest Hill 120301	E	128	Feb	483.8	5.25	25.40	2848.2	152.06
Honoria's May King's Lady 112407	C	18	Dec	634.5	4.14	26.27		
		49	Jan	1019.1	3.99	40.66		
		77	Feb	860.0	3.77	32.42	2513.6	99.35
King's Honey Girl of Riverside 114319	C	18	Jan	595.3	4.38	26.07		
		46	Feb	998.8	4.38	43.75	1594.1	69.82
Souvenir's Fawn of Meadowbrook Farm 93834	A	31	Jan	993.4	4.77	47.39		
		59	Feb	819.1	4.82	39.48	1812.5	86.87

HART, TENA, FIR RIDGE GUERNSEY FARM, ROY, WASH.

Delora of Chicona 58025	A	226	Jan	1106.0	5.22	57.73	9092.0	465.34
Delora's Ruby H. 126337	E	12	Dec	463.9	4.51	20.92		
		43	Jan	1358.2	4.51	61.25	1822.1	82.17
Rose H. 87062	A	353	Jan	601.0	5.04	30.29	8531.0	418.79
Rose's Pride of Mountain View Farm 125359	E	28	Dec	951.7	5.12	48.73		

HARTLEY, G. G., EST., ISLAND FARM, ISLAND, MINN.

Beda Milvia Lassie of Island Farm 111873	B	7	Dec	231.7	4.49	10.40		
		38	Jan	1299.8	4.49	58.36	1531.5	68.76
Beda of Island Farm 99990	B	347	Jan	641.9	5.20	33.38	11150.5	528.63
Golden Beda of Island Farm 100260	B	134	Jan	1047.8	4.54	47.57	5318.1	228.86
Gold Girl's Beda of Island Farm 92744	A	105	Dec	843.5	5.17	43.61		
		136	Jan	885.1	5.01	44.34	4165.8	204.56
Island's Gold Lassie 134851	F	108	Jan	998.1	5.26	52.50	3481.2	175.77
Julian's May Rose of Island Farm 142096	G	75	Jan	1146.5	4.00	45.86	2733.6	111.88
Lady La Noce 130982	F	178	Jan	827.0	5.43	44.91	5496.8	269.08
Rose King's Lassie 134850	G	215	Jan	1063.7	4.97	52.87	7814.2	370.42
Sally's May Rose Lassie 136256	G	81	Jan	886.1	5.10	45.19	2351.2	106.25
Starlight Lassie 59141	A	365	Jan	18.18	5.36	9.74	15365.2	705.4

HARVILLE, THOMAS, MACEDONIA, OHIO. 1 day test.

Golden Anna of O'Klare 85315	A	243	Feb	799.6	4.96	39.66	8953.1	414.39

HARWOOD, V. H., ASTORIA, OREGON.

Imp. Ella of Ore Hill 96660	A	337	Jan	476.9	5.92	28.23	9672.5	513.67
Rosy O'Grady of Argroves 143196	G	235	Jan	644.0	5.42	34.90	6287.4	325.91

HEIFNER, C. B. & SON, VILLA-WAY DAIRY FARM, SULLIVAN, OHIO. 1 day test.

Redpath's Dairymaid 118587	D	104	Feb	808.4	5.08	41.07	3174.8	145.05
Ruby of Cedar Lane 135595	G	232	Feb	618.8	5.38	33.29	5493.0	270.79

HEROLD, FRED C., BUTLER, PA.

Lady Adeline 112084	A	72	Feb	1177.0	4.65	54.73	2875.9	135.33

HILLS, E. E., HILLSWOLD FARM, SHREWSBURY, MASS.

Hillswold Bettina 139249	F	137	Feb	447.8	5.91	26.46	2604.1	128.79
Hillswold Goldie 75908	A	140	Feb	906.8	4.16	37.72	5379.7	213.91
Hillswold Gypsey 109525	D	365	Feb	276.3	5.65	15.61	10399.7	453.3
Hillswold Janett 101116	B	304	Feb	692.1	4.28	29.62	10159.5	428.83
Hillswold Pansy 125155	F	287	Feb	672.8	4.77	32.09	8026.3	383.06
Hillswold Pearl 137897	G	219	Feb	644.8	4.45	28.69	4923.4	214.12
Hillswold Princess 116095	E	219	Feb	740.7	4.70	34.81	6374.2	283.04
Hillswold Rose 139251	G	97	Feb	683.8	5.30	36.24	2427.9	117.60

HILL, WILLIAM A., ROCK SPRING FARM, ROCKVILLE, MD.

Mixter Gayety 151339	G	61	Dec	428.0	4.35	18.62		
		92	Jan	331.7	4.61	15.29	1236.1	51.12

HOEN, FRANK J., BLOOMFIELD FARM, GLYNDON, MD.

Belle of Gerar 109456	A	165	Dec	779.0	6.31	49.15		
		196	Jan	713.8	6.78	48.40	6320.2	354.39
Bloomfield Proof a Plenty 121195	F	245	Jan	577.6	5.76	33.27	5401.9	287.92
Dorothy of Medford 123489	E	213	Jan	871.6	5.36	46.72	6667.0	321.38
Fisherman's Flory of Mt. Ararat 117090	D	245	Jan	670.9	5.25	35.22	7301.4	384.52
Fisherman's Sunbeam of Bloomfield 131588	G	196	Jan	919.3	5.28	48.54	6276.6	302.76
Joy of Kiluna Farm 76165	A	337	Jan	695.9	6.90	48.02	9319.0	573.40
Sunbeam of Glen Haven 76421	A	31	Dec	1538.3	4.35	66.92		
		62	Jan	1635.6	4.25	69.51	3173.9	136.43
Ultra Rose of Riderwood 114109	E	276	Jan	939.0	4.96	46.57	10152.6	480.98
Wampanosea's Princess 151442	F	306	Jan	813.3	5.86	47.66	9988.6	511.80

HOGE, L. CLARK, OPHIR FARM, LEESBURG, VA.

France's Princess Jewell 103365	B	82	Nov	1362.0	4.60	62.65		
		113	Dec	1264.7	4.43	56.03		
		144	Jan	1155.4	3.89	44.95	6410.4	282.43
France's Royal Rose 93422	A	61	Nov	1276.8	5.66	72.27		
		92	Dec	1399.0	4.50	62.96		
		123	Jan	1203.2	3.76	45.24	5270.9	257.86

Ophir Jessy Rose 122236	D	31	Dec	1358.9	5.32	72.29		
		62	Jan	1179.8	3.92	46.25	2538.7	118.54
Purism's Present 133292	F	324	Nov	346.4	6.29	21.79		
		355	Dec	208.8	5.54	11.57		
		365	Jan	26.9	6.08	1.64	6999.7	358.1
Trink E. 59115	A	20	Dec	1113.9	3.92	43.66		
		51	Jan	1723.0	3.92	67.54	2836.9	111.20

HOLBECK, FRED C., NORDLAND FARMS, LONG LAKE, MICH. 1 day test.

Alfadale Queen 129195	E	31	Jan	1198.0	4.67	55.95		
Arabella of Walter Phipps Farm 97359	A	92	Jan	1085.5	4.90	53.19	3399.6	161.38
Holbeck's Arcadia Rose 87333	A	215	Jan	1088.3	5.05	54.96	8530.3	433.40
Holbeck's Nordland Doris 141698	G	31	Dec	1095.5	4.36	47.76		
		62	Jan	1096.3	4.81	52.73	2191.8	100.49
Holbeck's Nordland Dorothy 113081	D	245	Jan	938.5	5.08	47.68	8578.2	421.42
Holbeck's Nordland Gypsy 135482	G	153	Jan	877.9	4.90	43.02	4868.5	234.53
Holbeck's Nordland Paulena 127545	F	99	Jan	987.1	5.00	49.36	3434.2	165.05
Julia of Walter Phipps Farm 98479	A	153	Jan	1288.5	4.22	54.37	6775.2	273.41
Queen of Creekdale 131804	G	245	Jan	882.7	4.50	39.72	8026.6	335.76

HOLLIS, JOHN W., TUSCARORA FARMS, HORNELL, N. Y.

Buttercup of Tuscarora 113914	B	1	Dec	26.1	5.06	1.32		
		32	Jan	979.5	5.06	49.56	1005.6	50.88
Imp. Fleurie V. of the Gele 53811	A	91	Jan	1308.2	4.34	56.78	4070.7	160.82
Gele's Fraulein 121000	D	31	Dec	1251.0	4.28	53.54		
		62	Jan	1208.5	3.93	47.49	2459.5	101.03
Gele's May King 119798	D	31	Dec	1333.5	4.22	56.27		
		62	Jan	1353.3	3.63	49.12	2686.8	105.39
Gele's Vera 116522	C	16	Dec	420.6	5.19	21.83		
		47	Jan	951.5	5.19	49.38	1372.1	71.21
Governor's Rose of Maple Park 97850	A	207	Jan	1048.9	4.07	42.69	7472.9	301.32
Laddie's Buttercup 140211	F	141	Jan	705.5	5.56	39.23	3384.2	164.17
May King's Itchen Alvada 81536	A	138	Jan	1476.9	4.30	63.51	6606.3	288.27
Raider's Lady Luck 126858	G	360	Dec	172.5	4.74	8.18		
				43.0	3.62	1.56		
		365	Jan	121.0	3.62	4.38	10454.6	450.0
Raider's Queen Amanta 142661	G	20	Dec	620.8	3.96	24.58		
		51	Jan	1048.9	4.14	43.42	1669.7	68.00

HOLLISTER, THEO., MOOSE VALLEY FARM, DULUTH, MINN.

Moose Valley Dee 126862	F	203	Jan	780.1	4.97	38.77	5870.1	296.15
Moose Valley Florence 135967	G	25	Dec	769.9	4.93	37.96		
		56	Jan	1060.4	4.10	43.48	1830.3	81.44
Moose Valley Glenwood 87786	A	184	Jan	1060.7	4.58	48.58	6681.3	291.78
Moose Valley Lassie 126860	F	292	Jan	646.4	5.79	37.43	7841.8	435.06
Moose Valley Welcome 111143	D	300	Jan	652.2	5.21	33.98	9358.6	497.22

HOLMES, ROBERTS A., GRAND RAPIDS, MICH. 1 day test.

Wil-Holm Blossom 114582	C	3	Dec	74.7	5.07	3.79		
		34	Jan	1044.7	5.07	52.97	1119.4	56.76
Wil-Holm Peggy 62571	A	168	Jan	1149.3	4.85	55.74	7383.8	329.57
Wil-Holm Queen 142410	G	78	Jan	929.5	5.46	50.75	2333.1	130.08

HORNEMAN, H. C., "KENFLEUR," DANVILLE, ILL.

Amber Star's Lady Fantine 89067	A	110	Feb	954.6	4.83	46.11	3854.4	202.66
Lillian of Gordondale 110422	D	272	Feb	859.2	4.98	42.79	10323.3	466.07
Park's Beauty Honey Bunch 112076	D	228	Feb	762.1	5.52	42.07	7667.4	402.93

HOUGHTON, CLEMENT S., STANNOX FARM, EAST HOLLISTON, MASS.

Adaline of Stannox 165112	G	82	Jan	829.1	5.31	44.03	2272.1	112.28
Barbara of Stannox 143766	G	365	Jan	202.4	6.71	13.58	8263.5	453.1
Bella of Stannox 165111	G	28	Dec	760.7	5.05	38.42		
		59	Jan	928.3	4.60	42.70	1689.0	81.12
Betsy of Stannox 140998	E	272	Jan	593.1	4.71	27.94	7712.1	328.75
Cassandra of Stannox 165108	F	28	Jan	786.5	5.19	40.82		
Ceres of Stannox 104841	B	87	Jan	1131.2	5.12	57.92	3343.2	171.09
Flossie of Stannox 130891	D	164	Jan	876.3	5.35	46.88	5602.2	293.04
Penelope of Stannox 107165	D	341	Jan	626.1	6.94	43.45	10298.0	576.19
Rosalind of Stannox 130461	C	86	Jan	1195.1	5.34	63.82	3567.8	183.22

HUBBARD BROS., CIRCLE J. RANCH, ST. ALBANS, VT. 1 day test.

Woodbine's Senora 95024	A	305	Jan	382.3	4.90	18.73	8984.5	440.3

HULBURT, ALICE H., WAUKESHA, WIS.

Sailor's Lily Bell 159974	G	356	Jan	405.9	6.80	27.60	7256.8	398.68

HULBURT, C. H., WAUKESHA, WIS.

Hulburt's Sailor Girl 159973	G	365	Jan	199.0	5.36	10.67	8501.7	408.8

HULBURT, MARY E., WAUKESHA, WIS.

Goldenrod of Maple Lodge 72047	A	365	Jan	41.8	6.23	2.60	7439.8	413.8

HUNT, FRANCIS A., FAIRPLAY FARM, WINTHROP, MAINE.

Imp. Lodestar's Dulcie of Langwater 137123	E	295	Feb	237.1	5.52	13.09	4841.2	230.29

HUNT, GEORGE A., KILLAWOG, N. Y.

Peterkin and Sunbeam's Mertie 148527	E	297	Jan	412.6	6.46	26.65		
		325	Feb	324.8	6.94	22.54	9077.2	459.28

HURLEY, H. C., FLINT LEDGE FARMS, ROCKVILLE, MD. 1 day test.

Tulip's Ultra Lady 122019	D	89	Dec	721.2	5.25	37.86		
		120	Jan	726.1	5.30	38.48	3041.1	155.44

ILLINOIS, UNIVERSITY OF, URBANA, ILL.

Illini May King Harriet 127241	F	225	Jan	434.2	7.38	32.04		
		253	Feb	416.8	6.11	25.47	5548.1	303.33

INGERSOLL, C. JARED, WARRISTON FARM, FORT WASHINGTON, PA.

Legacy's Pride 128647	F	242	Jan	672.2	4.71	31.66	6525.9	277.87
Senor's Daisy 101986	B	245	Jan	707.4	5.17	36.57	7516.0	366.61
Warriston's Golden Rilma 121505	E	225	Jan	559.8	5.97	33.42	5269.0	283.48
Warriston's Sibella 84648	A	365	Jan	382.3	4.90	18.73	9651.8	465.5

IOWA STATE COLLEGE, AMES, IOWA.

Ames Rose Gamma 133185	F	138	Jan	869.8	5.66	49.23	4221.4	233.12

JACKSON, W. P., HOMESTEAD DAIRY FARMS, SALISBURY, MD.

Clelie 2d's Pride of Brook Fall 50971	A	364	Jan	668.4	5.04	33.49	12829.7	550.74
Cosquay's Grace 104993	C	253	Jan	789.9	5.21	41.15	7991.6	380.41
Euterpe of New Castle 67312	A	4	Dec	137.5	4.04	5.56		
		35	Jan	1178.9	4.04	47.63	1316.4	53.19
Florham Topsy 80309	A	24	Dec	881.2	4.62	40.71		
		55	Jan	1141.8	4.62	52.75	2023.0	93.46
Florham Two-step 90231	A	365	Jan	719.3	5.23	37.62	12085.6	585.1
Governess of Maple Lawn 80835	A	215	Jan	701.2	5.18	36.32	7098.1	346.58
Hilda of Glenden 129413	G	364	Jan	721.6	5.55	40.05	9202.4	485.63
Joserose of Hill Girt 134305	G	362	Jan	531.6	5.37	28.55	8868.7	440.03
May Flower of Chestnut Meadows 86498	A	200	Jan	828.9	4.23	35.06	5876.5	247.18
Mina of Glenden 130942	C	224	Jan	682.6	5.51	37.61	6014.3	311.17

Nicolette of Wharton Farm 120105	B	25	Dec	1082.9	4.21	45.59		
		56	Jan	1280.0	4.21	53.89	2362.9	99.48
Imp. Toulouse II. of the Gron 115902	C	365	Jan	114.0	5.29	6.03	13403.5	597.3
Verbena of Glenden 130005	G	347	Jan	629.7	5.52	34.76	8728.9	453.51
Violette's Gold of Cosquay 112285	E	337	Jan	843.2	5.61	47.30	11225.9	577.88

JAMES, ARTHUR CURTISS, BEACON HILL FARM, NEWPORT, R. I.

Beacon Hill Primrose 107589	C	181	Feb	920.8	5.50	50.64	6475.8	338.62

JAMISON BROS., HOMESTEAD FARM, APPLETON, WIS.

Cherub's Tidy Nell of Homestead 143261	G	74	Jan	933.4	4.65	43.40	2123.1	98.96
Tiny Tidy of Homestead 2d 136411	G	139	Jan	873.9	4.67	40.81	3897.6	173.21

JAMISON, S. D., HOMESTEAD FARM, APPLETON, WIS.

Lilly's Polly Lilly 114888	C	109	Jan	1063.0	4.54	48.26	3680.3	177.56

JENNER, FRED J., OSO, WASH.

Little Diamond's Rose 55044	A	317	Feb	285.2	6.81	19.42	10969.1	523.97

JONES, WILLIAM M., SUNNY VALLEY FARM, WAUKESHA, WIS.

Alvin's Topsy's Pet 144990	G	23	Jan	687.9	4.56	31.37		
		51	Feb	836.5	5.10	42.66	1524.4	74.03
Castello Topsy 98374	A	230	Feb	589.7	6.32	37.27	6978.8	375.75
Marguerite's Topsy Girl 116322	D	311	Feb	487.2	7.37	35.91	8274.2	521.73
Royaline's Topsy Girl 116321	C	110	Feb	736.2	6.35	46.75	3224.3	200.66
Topsy's Pet 87426	A	6	Jan	255.9	4.88	12.49		
		34	Feb	1251.3	4.92	61.56	1507.2	74.05
Tristan's Tops of Gold's Girl 133518	D	144	Feb	864.6	5.15	44.53	5109.4	258.52
Ultra Dora Ada 124803	E	226	Feb	542.7	6.37	34.57	5945.6	303.80
Yeksa's Tops's Granddaughter 88789	A	208	Feb	805.2	6.33	50.97	7093.4	383.96

JONES, WILLIAM M. & SON, SUNNY VALLEY FARM, WAUKESHA, WIS. 1 day test.

Kate Elizabeth Topsy 116320	E	365	Feb	261.4	5.88	15.37	9602.7	486.8

KANN, R. W., FOXHOLM, N. DAK. 1 day test.

Dakota Princess 116784	D	134	Dec	837.0	5.54	46.37		
		165	Jan	782.6	5.74	44.92	4701.8	241.78
Green Meadow Dorothy 89756	A	222	Dec	775.0	4.75	36.81		
		253	Jan	749.7	5.51	41.31	7231.2	318.82
Rosemary Dorothy 129988	F	134	Dec	926.9	4.99	46.25		
		165	Jan	855.8	5.32	45.53	5065.8	239.65
Violet's Golden Jewel 100075	A	114	Dec	908.3	6.26	56.86		
		145	Jan	862.5	6.35	54.77	4478.0	265.50

KAY, F. C., PUEBLO, COLO. 1 day test.

Interlochs Bonnie 134734	C	365	Jan	7.8	4.84	.38	15447.1	541.4
Interlochs Dollie 123368	F	292	Jan	659.1	5.58	36.78	8363.9	439.52
Interlochs Festa 172638	F	123	Jan	646.6	5.80	37.50	3105.4	178.67
Interlochs Lilly 128276	F	213	Jan	866.6	4.90	42.46	6402.9	300.80

KEAN, HAMILTON F., GREEN LANE FARM, ELIZABETH, N. J.

Lilly of Green Lane Farm 108455	B	197	Feb	869.1	5.92	51.45	7488.5	360.84

KISSINGER, C. R. & SONS, SPRINGDALE GUERNSEY FARM, OTTAWA, KANS. 1 day test.

Dairymaid of Springdale 117929	E	288	Feb	357.0	6.11	21.81	7570.1	376.68
Goldie of Ransom Farm 74887	A	73	Feb	760.0	5.91	44.92	2112.1	118.61
Springdale Pride 120306	E	323	Feb	649.6	5.71	37.09	10851.4	511.25
Vernon's Jewel of Ransom Farm 88693	A	334	Feb	467.7	5.71	26.71	9977.3	503.94

KLEINHANS, A. C., BANNER GUERNSEY FARM, BROOKFIELD, WIS. 1 day test.

Ferby's Daisy of Anna Dean Farm 2d 102256	B	161	Jan	814.0	5.45	44.36		
		189	Feb	686.2	5.80	39.80	5755.9	285.72
Klip of Ingalls Farm 46039	A	114	Jan	1022.6	5.21	53.28		
		142	Feb	846.7	5.20	44.03	4589.4	230.56
Polly's Flossy of Banner 123476	D	74	Jan	958.1	4.55	43.59		
		102	Feb	806.4	5.00	40.32	3238.0	154.64
Queen of Banner 136790	G	126	Jan	514.9	5.85	30.12		
		154	Feb	440.9	6.00	26.45	2765.5	152.16

KNIGHT, C. PRESCOTT, GREYHOLME FARM, RIVERPOINT, R. I.

Appletree Point's Rose of Gold 109264	C	120	Feb	1000.8	3.73	37.33	4505.3	188.25
Falcon's Inheritance 123945	D	24	Jan	934.6	4.67	43.65		
		52	Feb	1116.7	4.67	52.15	2051.3	95.80
Imp. Flossy of the Canus 140255	F	10	Jan	317.1	3.85	12.21		
		38	Feb	912.5	3.85	35.13	1229.6	47.34
Imp. Foxburg's Bickleigh Beauty 144984	F	19	Jan	619.0	3.91	24.20		
		47	Feb	1006.3	3.91	39.35	1625.3	63.55
Imp. Foxburg's Charming Rose 144952	D	18	Jan	743.2	4.21	31.29		
		46	Feb	1357.8	4.21	57.16	2101.0	88.45
Imp. Foxburg's Daisy of Valet 144943	C	79	Feb	1241.4	4.92	61.08	3351.2	171.97
Imp. Foxburg's Flow of Bella Cottage 144967	E	24	Feb	1112.3	4.37	48.61		
Imp. Foxburg's Gracey of Foulon 144958	D	4	Jan	129.4	4.77	6.17		
		32	Feb	976.8	4.77	46.59	1106.2	52.76
Imp. Foxburg's Queenie of Rouge Rue 144942	C	172	Feb	899.5	4.56	41.02	5990.8	249.50
Imp. Foxburg's Snowflake of Foulon 144988	G	72	Feb	996.9	3.90	38.88	2522.4	101.34
Imp. Lavender III. of Les Quartiers 143233	F	15	Jan	529.8	4.44	23.52		
		43	Feb	1038.9	4.44	46.13	1568.7	69.65
Lisette of Lexington 112812	C	135	Feb	916.2	5.25	48.10	4603.1	225.97
Osceola Mignonette 138715	F	28	Feb	862.5	3.73	32.17		
Imp. Osceola Sarkie 123869	E	102	Feb	1057.6	4.30	45.48	3959.6	177.02
Recluse's Last Marvina 144649	G	178	Feb	745.1	4.80	35.76	4880.0	211.62
Tso of Falcon's Flight 51288	A	365	Feb	510.2	5.37	27.40	13704.8	620.6

KNIGHT, C. PRESCOTT, JR., WINDY MEADOW FARM, MATUNUCK, R. I.

Imp. Lorna of Vale View 143220	D	120	Feb	926.3	4.75	44.00	4030.4	184.46

KNIGHT, WILLIAM W., BELMONT FARM, PERRYSBURG, OHIO.

Betty of Belmont 124796	G	365	Feb	223.4	5.36	11.97	13067.3	580.8
Flora Chene of Belmont 82842	A	365	Feb	484.4	6.34	30.71	10366.2	546.0
Imp. Kitchener's Fairy of Langwater 110731	A	106	Feb	1011.8	4.51	45.63	4401.8	209.48
Lady's First of Belmont 103506	B	55	Feb	1020.0	4.86	49.57	2108.5	103.23

KREBS, H. J., BREIDABLIK FARM, WILMINGTON, DEL.

Bachelor's Lelah 68764	A	31	Jan	1527.7	4.36	66.61		
		59	Feb	1432.4	4.09	58.59	2960.1	125.20
Breidablik Emma 97938	B	207	Feb	812.0	5.25	42.63	6582.7	310.38
Breidablik Gusta 131630	F	249	Feb	838.3	5.13	43.00	7589.2	348.51
Breidablik Ida 97937	A	198	Feb	954.3	5.80	55.35	7245.4	366.73
Breidablik Lillian 134825	F	90	Feb	711.0	5.82	41.38	2243.6	109.85
Breidablik Mary Ann 103478	B	212	Feb	733.8	5.79	42.49	5964.2	307.73
Breidablik May Dewdrop 108903	B	12	Jan	503.6	4.35	21.91		
		40	Feb	1278.6	4.39	56.13	1782.2	78.04

Breidablik Primula 103481	C	278	Feb	848.0	5.05	42.82	8989.5	425.51
Breidablik Salome 103480	C	365	Feb	40.1	6.21	2.49	9724.8	510.7
Breidablik Twilight 111098	D	334	Feb	856.6	5.81	49.77	11549.4	589.98
Cowslip's Chantilly of Breidablik 117894	D	165	Feb	890.6	4.74	42.21	5569.8	273.80
Fourth Emily of Breidablik 129544	F	204	Feb	793.0	5.22	41.39	5923.2	287.34
Giddy Dame of Breidablik 143613	G	31	Jan	746.0	4.37	32.60		
		59	Feb	704.8	4.85	34.18	1450.8	66.78
Ida of Breidablik 134829	F	14	Jan	349.9	4.90	17.15		
		42	Feb	761.6	5.11	38.92	1111.5	56.07
Magina of Breidablik 129545	F	266	Feb	676.6	5.23	35.39	7228.9	343.83
Miron's Giddy Girl 83600	A	170	Feb	1175.2	4.40	51.71	8082.8	385.51
Red Cherry of Shadyside 92585	A	84	Feb	1162.0	4.29	49.85	3654.9	180.55
Unique Rose of Breidablik 137999	G	28	Jan	789.9	4.21	33.25		
		56	Feb	869.0	4.41	38.32	1658.9	71.57
Wasteland Inez 70336	A	365	Feb	153.8	5.02	7.72	9712.2	408.5
Yarico 92934	A	365	Feb	58.5	5.37	3.14	10365.6	509.3

KRUSE, SIMON, RADISSON FARM, ANOKA, MINN.

Dancing Girl of Edgemoor 92061	A	62	Jan	1285.9	4.74	60.95	2696.4	126.82
Golden Fairflax of Jean Du Luth 93918	B	292	Jan	525.9	5.89	30.98	7187.5	366.77
Golden La Planque of Jean Du Luth 112098	C	119	Jan	926.3	4.54	42.05	3847.9	178.98
Golden Valentine of Jean Du Luth 103252	C	337	Jan	809.8	6.18	50.05	11537.8	640.00
King's Fortune of Lakeside 95976	B	365	Jan	473.2	5.60	26.50	12174.0	613.9
Maxim's Future Prospect of Dassel 139120	F	21	Dec	629.7	4.80	30.23		
		52	Jan	795.8	4.80	38.20	1425.5	68.43
Maxim's Sunlight of Dassel 136485	F	115	Jan	756.4	5.53	41.83	2998.6	159.38
May Rose Leda of Jean Du Luth 75766	A	308	Jan	796.8	5.74	45.74	13641.6	654.69
May Rose of Clovermead 122252	F	365	Jan	590.8	5.54	32.73	10746.7	523.2
Silver Star of Jean Du Luth 84246	A	73	Jan	1506.3	4.70	70.80	3728.4	189.46
Tricksey's Rose of Mukwonago 98660	A	279	Jan	733.0	6.35	46.55	10557.8	562.33

KUSER, A. R., FAIRCOURT FARM, BERNARDSVILLE, N. J.

Imp. Buttercup of Faircourt 125935	A	273	Feb	762.4	5.97	45.52	8324.3	458.28
May Rose Lucretia 76320	A	301	Jan	667.9	8.22	54.90		
		329	Feb	553.4	8.01	44.33	10082.2	620.21
Princess of May Day 86155	A	144	Feb	1012.8	4.86	49.22	5838.8	270.93
Imp. Priscilla of Melrose 115885	B	365	Feb	232.3	7.07	16.42	12762.7	659.8

LANCE, IRA G., RIVER LAWN GUERNSEY FARM, TILLAMOOK, OREGON.

Imp. Jenny des Gouies 105542	A	105	Feb	860.6	6.15	52.93	3533.9	191.68
Marie of River Lawn 144310	G	105	Feb	574.3	6.33	36.35	2154.1	130.60

LAUGHLIN, CLIFTON, McLEAN, VA. 1 day test.

Alice of Shaker Hill Farm 62154	A	275	Dec	698.6	5.87	41.01		
				199.0	4.91	9.77		
		306	Jan	1013.7	4.91	49.77	12201.4	560.16
Starlight of McLean 117926	C	13	Jan	437.4	5.56	24.32		

LAWSON, VICTOR F., LONE TREE FARM, GREEN LAKE, WIS.

Doris of Hillsdale 56172	A	365	Dec	504.4	5.25	26.48	10466.2	479.32
Lone Tree Daisy Blossom 91774	A	330	Jan	875.8	4.80	42.04	9278.9	459.58
Lone Tree Deanie 88051	A	53	Jan	1033.7	4.18	43.21	1836.7	79.18
Ruby of Herodale 120780	E	222	Dec	573.8	7.22	41.43		
		253	Jan	573.9	6.71	38.51	5812.6	373.93

LEONARD, CLIFFORD M., MEADOWOOD FARM, LAKE FOREST, ILL.

Columbine of Jacobia 108665	B	50	Feb	1274.4	3.93	50.08	2388.0	88.39
Floridale Beda Maid 110819	B	59	Feb	1186.7	4.88	57.91	2562.9	121.08
Foremost's Ann 146504	G	28	Feb	1081.2	4.76	51.47		
Foremost Virginia 169587	F	28	Feb	1304.4	4.39	57.26		
Glen Queen's Annie 109433	B	50	Feb	1389.7	4.60	63.93	2384.2	111.07
Golden Lassie Lee 130736	D	181	Feb	734.1	5.09	37.37	6062.5	268.27
Hayes Bella of Four Pine 80706	A	133	Feb	1544.4	4.60	71.04	7854.2	339.78
King's Beldame of Four Pine 111671	D	258	Jan	606.5	6.70	40.64		
		286	Feb	498.4	6.64	33.09	7308.7	436.23
Natoma Cambria 2d 68420	A	133	Feb	1070.3	5.40	57.80	5421.3	268.15
Rose of Coon Hollow 81198	A	181	Feb	952.5	5.31	50.58	7213.1	347.19
Westview Jeannette 114674	D	159	Feb	917.2	4.63	42.47	5760.2	254.13

LEONARD, CLIFFORD M., RIVER BANKS FARMS, GRANTS PASS, OREGON.

River Banks Nella Jay 149720	G	305	Jan	160.0	6.36	10.18	8348.2	422.3

LEWIS, HARRY W., ARLYMEAR GUERNSEY FARM, WAUKESHA, WIS.

Henriette of Calumet 71563	A	9	Nov	345.8	5.87	20.30		
		40	Dec	1487.1	5.87	87.29		
		71	Jan	1587.0	4.83	76.65	3419.9	184.24
Minnie Chene of Jean Du Luth 78398	A	68	Jan	1209.6	4.12	49.84	2683.4	115.72

LEWIS, HARRY W., CHESTERMONT FARM, WAYNE, PA.

Blanchflower's Lilian 74170	A	198	Nov	1107.5	5.31	58.81		
		229	Dec	1015.3	5.59	56.76		
		260	Jan	963.3	5.75	55.39	10569.8	530.60
Crackerjack's Clover Leaf 116069	F	350	Nov	744.7	4.55	33.88		
		365	Dec	354.1	4.96	17.56	12019.0	532.48
Early Rose of Linwood 95589	B	365	Nov	123.9	5.02	6.22	14632.9	671.51
Floretta of Navarino 134093	G	288	Nov	632.3	5.89	37.24		
		319	Dec	629.8	6.13	38.61		
		350	Jan	542.0	5.62	30.46	9696.6	500.89
Freesia's Dawn 71936	A	265	Nov	963.9	4.69	45.21		
		296	Dec	863.8	4.61	39.82		
		327	Jan	821.6	4.79	39.35	13070.8	568.30
Lilian Glenwood's Fair Lady 78406	A	18	Dec	708.2	4.00	28.33		
		49	Jan	1288.7	4.00	51.55	1996.9	79.88
McKerrow's Lady Mildred 70758	A	288	Nov	909.8	4.52	41.12		
		319	Dec	882.7	4.47	39.46		
		350	Jan	812.8	4.56	37.06	13583.0	579.48

LINDSAY, T. P., LYNBROOK FARM, SOUTHBORO, MASS.

Lynbrook Barbara 133369	G	74	Jan	1199.0	4.67	55.99	2866.1	121.50
Lynbrook Peggy 106887	C	276	Jan	1055.8	4.92	51.95	10960.2	498.58
Lynbrook Royal's Lelia 134054	G	266	Jan	965.3	4.48	43.25	8910.5	400.53
Lynbrook Royal's Madeline 126255	F	320	Jan	899.0	5.71	51.33	9723.0	511.85
Lynbrook Secretive 87093	A	81	Jan	1528.6	4.68	71.54	4058.5	195.23
Lynbrook Stalwart's Secretive 122694	G	365	Dec	17.6	6.18	1.09	8522.5	444.05

LLOYD, FRANCIS G., EST., "THE MAPLES," BERNARDSVILLE, N. J.

Alyssum of Somerset 135661	F	122	Jan	898.1	4.22	37.90	3575.1	148.90

LORD, CHARLES E., LAUDHOLM FARMS, WELLS, MAINE.

Laudholm Lady Quail 100868	B	297	Jan	492.9	6.03	29.72	7578.4	395.05
Laudholm Lady Sincerity 147821	G	175	Jan	659.8	5.25	34.64	4476.9	231.31

LOVING, J. W., PUEBLO, COLO. 1 day test.

Wyoma Girl 90213	A	235	Jan	769.5	5.05	38.86	7512.1	338.53

LOWE, J. H., VIDA FARMS, KALAMAZOO, MICH.

St. Croix Gretchen 97632	A	196	Jan	373.1	5.81	21.68	3576.8	183.74
Upaway's Delena 121345	A	12	Dec	461.5	5.80	26.77		
		43	Jan	1126.9	5.80	65.36	1588.4	92.13

LUDEN, WILLIAM H., MRS., RIVIERA FARM, READING, PA. 1 day test.

Imp. Bluebelle of the Colimbot 115962	B	167	Feb	640.8	5.06	32.42	4300.1	218.13
Imp. Ivy of Chateau L'Etocq 115957	A	150	Feb	825.2	4.97	41.01	4766.2	215.54
Imp. Lady White of the Raies 115945	C	164	Feb	516.3	5.65	29.17	3737.6	199.04
Lily Rose of Fritzlyn 69931	A	116	Feb	1180.4	4.93	58.19	5066.0	246.44
Melanie 84372	A	120	Feb	896.9	4.27	38.30	4220.8	179.86

MACDONALD, CHARLES D., RED ECHO FARM, TOPSHAM, VT. 1 day test.

Adelaide Sunbeam 102881	B	120	Feb	850.1	4.88	41.48	4041.4	202.96
Biddy of Topsham View Farm 91927	A	326	Feb	754.8	5.97	45.06	11303.3	635.67
Melinda of Topsham View Farm 91928	A	307	Dec	779.6	6.41	49.97		
		338	Jan	640.7	6.41	41.07		
		365	Feb	540.5	6.40	34.59	10868.8	625.1
Red Echo Bachelor's Button 111800	C	110	Jan	684.1	6.11	41.80		
		138	Feb	604.3	6.15	37.16	3577.4	225.36
Red Echo Gold Glass 171038	F	156	Feb	639.3	4.35	27.81	3626.9	155.68
Red Echo Jessica 122562	D	105	Feb	659.4	6.25	41.21	2394.8	161.29

MAHER, JOHN W., DEVILS LAKE, N. DAK.

Secret's Lady of the Lake 170829	E	174	Feb	711.9	6.16	43.85	4950.3	267.94

MALIN, FRANCIS X., GENOA, WIS. 1 day test.

Spirituelle 87883	A	2	Nov	49.0	4.39	2.15		
		33	Dec	1116.1	4.39	49.00		
		64	Jan	1156.5	4.70	54.36	2321.6	105.51
Stranford's Glenwood Girl of Purdy Farm 91023	A	71	Jan	907.4	5.74	52.08	2092.9	112.54

MARSH, W. W., IOWA DAIRY FARM, WATERLOO, IOWA.

Golden Hope of the Prairie 128773	G	365	Jan	294.8	5.65	16.66	10532.7	498.1

McBANE, W. S., OVERLAND VIEW FARM, EAST LIVERPOOL, OHIO. 1 day test.

Lizette's Daisy 86735	A	338	Feb	360.4	6.28	22.63	9173.3	471.98
Overland Holden Mae 135163	G	314	Feb	305.3	6.38	19.48	5085.7	271.58

McCONNELL, C. M., FIVE POINTS FARM, WEST SALEM, OHIO. 1 day test.

Five Points Alexa 132208	G	243	Feb	619.8	5.37	33.28	6539.8	344.59
Five Points Axie Jane 132209	G	151	Feb	717.6	4.91	35.23	4030.2	195.10
Five Points Dinah 117303	E	302	Feb	293.9	5.41	15.90	7676.1	382.90
Five Points Dorcas 117302	D	243	Feb	674.5	5.35	36.09	7105.9	342.35
Miss Victory's Countess 102142	B	212	Feb	576.4	6.28	36.20	5859.7	330.07

McKERROW, GEORGE & SONS CO., McKERROW FARM, PEWAUKEE, WIS. 1 day test.

Aggie Queen of Rock 50058	A	18	Dec	724.1	4.55	32.95		
		49	Jan	1306.2	4.19	54.73		
		77	Feb	1115.1	4.21	46.95	3145.4	134.63
Imp. Governor of Myrtle Place II.'s Desireta 73741	A	18	Dec	807.2	4.55	36.73		
		49	Jan	1642.7	3.98	65.38		
		77	Feb	1442.7	4.38	63.19	3892.6	165.30
Lois Ann 157232	E	236	Jan	770.3	5.90	45.45		
		264	Feb	678.0	6.02	40.82	8819.6	423.13
Robine's Anne 49616	A	303	Jan	684.1	6.34	43.37		
		331	Feb	597.9	6.33	37.85	10227.1	591.34
Tristan's Favorite 99306	B	235	Jan	651.3	5.94	38.69		
		263	Feb	529.5	6.16	32.62	9558.2	512.72
Whimsome's Violet 77259	A	241	Jan	916.8	5.10	46.76		
		269	Feb	778.4	5.08	39.54	9977.8	466.95

McLANE, KATE, BALTIMORE, MD.

Prue of Bohemia 6th 140693	G	9	Dec	311.4	5.26	16.38		
		40	Jan	1020.0	5.26	53.65	1331.4	70.03

MENZIES, ORVILLE, IRA, N. Y. 1 day test.

Proud Don's Rose Bud 140549	G	120	Feb	899.3	5.63	50.63	3957.9	196.63

MERRILL, S. M., ARGILLA FARM, IPSWICH, MASS.

Ann Lee of Argilla Farm 128138	G	324	Jan	669.6	7.19	48.14	8181.2	451.45
Cynthia of Argilla Farm 137742	G	165	Jan	949.0	4.75	45.08	5345.9	226.24
Nancy's Louise of Rose Bank Farms 82628	A	348	Jan	621.8	6.59	40.98	11710.3	613.30
Upland's Daisy 93168	B	348	Jan	659.9	7.43	49.03	12375.0	685.76
Upland's Eleanor 104827	D	290	Jan	766.8	6.30	48.31	9765.5	509.17

MERRYMAN, E. GITTINGS, COCKEYSVILLE, MD.

Belle Vue of Gerar 107070	C	147	Dec	686.5	5.98	41.05		
		178	Jan	655.5	6.09	39.92	4464.9	260.48
Bellwood Vimiera Girl 2d 157707	G	299	Jan	657.7	5.93	39.00	7093.8	378.39

MERRYMAN, LOUIS McL., GERAR STOCK FARMS, SPARKS, MD. 1 day test.

Gerar Cora 107073	C	215	Jan	695.8	5.18	36.04	5851.8	293.18
Gerar Elizabeth 114276	E	364	Jan	233.7	6.03	14.09	8378.6	416.79
Helen of Seiberling Farm 162784	G	80	Jan	729.2	5.59	40.76	1967.0	112.18
Marie Antoinette of Beaufort 129347	A	276	Jan	617.2	6.02	37.16	7763.4	390.53
Imp. Secret of Crane Farm 106160	A	330	Dec	842.5	5.96	50.21		
		361	Jan	885.2	5.96	52.76	10843.1	569.14

MICHELS, MATH, GUERNFALFA FARM, PEEBLES, WIS. 1 day test.

Guernfalfa Dellora 113860	E	258	Jan	595.6	4.53	26.98	5590.9	270.35
Guernfalfa Fanny 104422	C	196	Jan	605.1	4.21	25.47	5062.9	220.16
Guernfalfa of Quality 120732	E	223	Jan	587.1	5.20	30.53	5227.0	259.91
Guernfalfa Patricia 125943	G	365	Jan	317.5	5.42	17.21	5449.7	283.9
Guernfalfa Pearl 102209	C	284	Jan	473.9	5.11	24.22	5675.6	286.82

MILLARD, B. N., INLET VALLEY FARMS, ITHACA, N. Y.

Elm Road Lady Rilma 65584	A	59	Jan	1689.5	3.90	65.89	3156.3	125.44
Lady Mary of Sunnygables 101475	A	59	Jan	1749.3	4.05	70.85	3324.8	142.38

MILLER, MINNIE W., THOUSAND SPRINGS FARM, WENDELL, IDAHO.

Anita of Thousand Springs 144790	G	24	Jan	722.5	4.13	29.84		
Brookmead's Apple Blossom 117150	D	170	Jan	810.2	5.93	48.04	4733.8	256.22
Lady Jebb's Peaceful Mistress 113097	C	80	Jan	1242.9	5.42	67.37	3518.8	198.92
Martha of Thousand Springs 159971	G	31	Jan	1111.6	4.51	50.13		

MILLER, S. D., ARCHBOLD, OHIO.

Queen Faucette 2d's Flossy 57423	A	303	Feb	727.7	5.08	36.97	11488.2	524.46

MIXTER, SAMUEL J., MIXTER FARM, HARDWICK, MASS.

Mixter Barbara 87574	A	217	Jan	1045.1	5.30	55.39	8328.1	394.35
Mixter Caroline 101646	A	147	Jan	1003.9	5.91	59.33	5510.9	293.70
Mixter Fairmaid 87594	A	253	Jan	1240.0	5.66	70.18	12319.0	656.72
Mixter Farm Confidence 124245	G	365	Jan	222.2	5.48	12.18	11187.8	541.3
Mixter Farm Fairmaid 124225	F	357	Jan	819.5	6.06	49.66	12518.7	654.64

Mixter Farm Hildred 124192	C	21	Jan	982.1	3.99	39.19		
Mixter Farm Venus 106030	B	204	Jan	793.5	5.80	46.02	6281.7	323.39
Mixter Golden Faith 151345	F	4	Dec	90.0	4.58	4.12		
		35	Jan	934.0	4.58	42.78	1024.0	46.90
Mixter May Heiress 124210	B	77	Jan	1138.2	4.40	50.08	2896.5	126.57
Yeoman's Mixter Charming 106009	A	197	Jan	732.2	6.23	45.62	5913.7	320.44
Yeoman's Mixter Comet 151338	G	220	Jan	795.3	5.65	44.93	6039.5	291.74
Yeoman's Mixter Ella 124208	D	126	Jan	766.6	5.24	40.17	3946.7	185.75
Yeoman's Mixter Glen 87577	A	297	Jan	1035.3	5.40	55.91	12933.8	614.68
Yeoman's Mixter Harmony 101623	A	110	Jan	1097.8	5.60	61.48	4212.6	215.09
Yeoman's Mixter Medium 124206	D	228	Jan	578.5	5.98	34.59	6232.5	317.62
Yeoman's Mixter Nancy 106036	C	365	Jan	139.9	5.65	7.90	15541.7	843.5
Yeoman's Mixter Patricia 101616	A	365	Jan	829.7	5.63	46.71	13584.8	678.8
Yeoman's Mixter Prudence 106049	D	321	Jan	655.9	6.18	40.53	8334.1	472.04
Yeoman's Mixter Romance 101651	A	97	Jan	937.8	5.64	52.89	3236.8	179.78
Yeoman's Mixter Sally 151327	G	242	Jan	781.2	5.76	45.00	7870.7	396.05
Yeoman's Mixter Selection 124240	G	365	Jan	436.8	5.87	25.64	9795.7	511.4
Yeoman's Mixter Shepherdess 106031	C	310	Jan	846.4	5.99	50.70	10484.8	543.29
Yeoman's Mixter Shirley 151336	G	223	Jan	717.8	6.02	43.21	6434.6	328.34

MOOCK, GEORGE B., THE HIGHLAND GUERNSEY FARM, NEWPORT, KY.

Imp. Henrietta II. of the Cacheliere 94231	A	11	Feb	398.7	3.91	15.59		

MOORE, E. A., MOORLAND FARM, KENSINGTON, CONN.

Alda of Lakeview 133979	F	27	Jan	788.6	4.51	35.57		
Eunice May 95698	A	112	Jan	1289.3	4.48	57.76	5183.1	216.98
Moorland Amiable Queen of Eastland 167278	G	241	Jan	836 0	5.38	44.98	6931.3	336.53
Moorland Mercedes 174717	F	73	Jan	1033.4	4.72	48.78	2554.5	123.76
Moorland's Pearl Rose 63074	A	337	Jan	929.5	5.25	48.80	13761.0	625.94
Moorland's Pearl Rosie 109735	A	333	Jan	757.9	5.31	40.24	11943.1	550.17
Myrtella's Elena May 67622	A	365	Jan	447.0	5.53	24.72	13454.2	662.4
Omega Margaret 81088	A	218	Jan	1139.9	4.62	52.66	9267.1	365.75
Secret Symphrosa 103853	C	361	Jan	838.5	6.74	56.51	10592.7	651.17
Wedgemere Patricia 128602	E	27	Jan	1022.1	4.46	45.59		

MOREY, CHARLES E., MOREY FARM, POLAND, MAINE.

College Fern 107237	A	50	Feb	1200.5	5.23	62.79	2150.5	103.64

MORGAN, J. P., "DOSORIS," GLEN COVE, N. Y.

Primula of Kiluna Farm 124679	D	100	Feb	1133.3	5.33	60.40	4423.6	210.48

MORRIS, EFFINGHAM B., BOLTON FARM, BRISTOL, PA.

Belle's Pride of Greencastle 80852	A	82	Jan	1118.8	5.29	59.18	3131.3	166.69
Ora's Frederica's Maid of Springbrook 142448	A	143	Jan	1064.7	5.27	56.11	5593.8	277.85
Rayolight of Harriton 167989	G	5	Sept	160.8	4.29	6.90		
		36	Oct	1026.7	4.29	44.05		
		66	Nov	968.7	4.94	47.85		
		97	Dec	946.1	4.90	46.36		
		128	Jan	953.2	4.71	44.90	4055.5	190.06

NEW YORK STATE SCHOOL OF AGRICULTURE, COBLESKILL, N. Y.

Princess Franc 81867	A	357	Jan	768.5	5.27	40.50	13337.2	678.86

NISSLEY, S. R., BROOKDALE FARM, MANHEIM, PA. 1 day test.

Polly's Beauty of Brookdale 139039	G	299	Feb	356.5	5.60	19.96	6167.0	299.93

NIXON, RAY, MAPLE LEAF GUERNSEY FARM, MANSFIELD, OHIO. 1 day test.

Fawn of Cornalfa 114652	C	70	Feb	1092.3	4.92	53.74	2943.4	145.56

NORFOLK COUNTY AGRICULTURAL SCHOOL, WALPOLE, MASS.

Langwater Peony 127877	G	297	Jan	791.6	5.98	47.34	8670.9	438.80
Pollyanna of Guernsey Farm 125341	D	89	Jan	1088.1	4.96	53.97	3274.0	157.88

NORTHERN CEDAR & LUMBER CO., NORTHERN CEDAR FARMS, BLACKDUCK, MINN. 1 day test.

Bopeep's July Girl of Honeycup 140915	G	73	Jan	1090.1	3.86	42.08	2487.9	107.78
Governor's Lady of the North 80688	A	365	Jan	109.2	5.73	6.26	9102.3	484.5
Queen's Juliet 58154	A	217	Jan	721.8	5.19	37.46	6422.8	299.37
Sweet Alice of Clover-Crest 2d 67480	A	66	Jan	1088.6	4.37	47.57	2599.9	116.94
Yeksa's Fairest Lady 135026	G	300	Jan	690.0	5.37	37.05	9431.7	427.25

NUTTLEMAN, ADOLPH, WEST SALEM, WIS. 1 day test.

Dairymaid's Dolly of Fox Valley 83511	A	19	Jan	848.2	4.07	34.52		
D. Marcia 53001	A	98	Jan	1193.2	5.88	70.16	4071.5	211.72
Hollyhock's May Rose 81407	A	265	Jan	1136.6	6.16	70.01	11691.3	621.69
Mollie's Beauty of Glendale 122071	D	69	Jan	1062.3	4.45	47.27	2377.8	114.36
Priscilla of Prairie Ranch 135819	F	14	Dec	523.7	4.51	23.62		
		45	Jan	1374.9	4.51	62.01	1898.6	85.63
Rose's Beauty of Glendale 143622	G	3	Dec	73.7	4.93	3.63		
		34	Jan	954.1	4.93	47.04	1027.8	50.67

ORDWAY, C. D., KENWOOD FARM, SHELBURNE, VT. 1 day test.

Golden Rose Alice 114551	D	324	Feb	592.9	5.35	31.72	9409.7	467.27
Kenwood's Buttermaker 139958	G	102	Feb	809.8	4.69	37.98	3222.0	133.37
Kenwood's Edith's Volunteer 109077	C	277	Feb	705.9	4.00	28.24	9871.7	378.54
Kenwood's Fern Leaf 113816	D	318	Feb	658.8	5.79	38.14	11031.1	541.02
Kenwood's Gay Girl 140523	G	102	Feb	726.9	5.36	38.96	2848.7	125.23
Kenwood's Hayes Snowdrop Rose 109078	D	321	Feb	443.3	5.24	23.23	8844.1	423.12
Kenwood's Joan 140524	G	112	Feb	766.4	5.11	39.16	3293.3	174.28
Kenwood's Kitchener's Rose 129041	F	163	Feb	863.7	4.55	39.30	6013.7	246.73
Kenwood's Rose Alice 139956	G	112	Feb	909.6	4.24	38.57	3979.5	168.23

OSBORNE, FLORENCE, OSBORNE FARMS, CANTON, N. C.

Barbara Haywood 167346	G	159	Dec	643.3	5.42	34.87		
		190	Jan	631.1	5.39	34.02	4593.2	238.90
Steed's Beauty 151377	G	22	Jan	716.7	4.06	29.10		

OSBORNE, H. ARTHUR, OSBORNE FARMS, CANTON, N. C.

Emma of Garden Creek 140609	G	153	Jan	729.5	4.53	33.05	3940.8	180.82
Joy of Garden Creek 131345	G	266	Jan	782.8	4.47	34.99	7719.1	343.83
Morning Glory of Paramount 135030	G	145	Jan	719.1	5.31	38.18	3580.2	177.78

OSBORNE, M. LOUISA, OSBORNE FARMS, CANTON, N. C.

Annie Laura of Garden Creek 121357	E	319	Jan	899.7	4.25	38.24	11319.8	505.19
O'Dear of Garden Creek 127659	E	143	Jan	772.4	5.17	39.93	3942.6	205.22

PAGE, L. A. & SONS, "MINNEWASHTA MAPLES," EXCELSIOR, MINN.

Cherub's Pretty Patience 144564	G	103	Jan	856.5	4.87	41.71	3043.2	139.08
Imp. Cissey Spurs of Jean Du Luth 69504	A	347	Jan	847.9	4.61	39.09	13459.9	548.91
Hope of Minnewashta 127425	F	347	Jan	696.8	5.75	40.07	10139.1	517.79
Jean of Minnewashta 153203	G	109	Jan	764.6	5.36	40.98	2673.5	142.85
Maxim's Girlie of Dassel 128398	F	335	Jan	618.5	6.20	38.35	8957.9	491.96

PALMER, L. R., ARLINGTON, WASH. 1 day test.

Josephine of Stillaguamish 136462	G	283	Jan	448.2	6.42	28.77	5822.2	324.36
May King's Golden Glow of Orchard Hill 126995	F	276	Jan	503.8	5.43	27.36	6288.9	298.07
Springwater Bessie 109500	D	283	Jan	472.6	6.68	31.57	6575.5	402.56

PARKER, H. D., AUBURN RANCH, GREELEY, COLO. 1 day test.

Auburn's Minnie 126143	C	151	Dec	476.0	5.14	24.47		
		182	Jan	436.3	5.58	24.35	4122.8	197.77
Columbine Queen 99354	A	215	Jan	937.0	3.99	37.39	4682.3	206.81
Evergreen Peggy 107740	C	182	Dec	620.3	6.45	40.01		
		213	Jan	594.3	6.37	37.86	6043.4	339.03
Planet's Pearl 134848	G	184	Jan	503.3	5.19	26.12	3262.3	167.64

PATTON, CHARLES E., "THE MAPLES," WEST GROVE, PA.

Goldseeker's Lady Cottie of A. D. F. 66092	A	334	Feb	313.5	5.97	18.72	7763.1	393.53
Nancy of The Maples 123498	C	324	Feb	600.6	5.14	30.87	10725.2	488.67
Sister Sue of Maplehurst 72546	A	267	Feb	709.8	4.78	33.93	8731.1	435.77

PAYSON, HERBERT, THORNHURST FARM, PORTLAND, MAINE.

Daisy Pearl's Pauline of A. D. F. 83446	A	297	Jan	916.9	6.13	56.21		
		325	Feb	729.8	6.28	45.83	11467.8	665.36
Sitting Bull's Pearl 110345	B	73	Feb	1090.0	4.66	50.79	3317.6	154.38
Thornhurst's Pride 115260	E	334	Feb	399.7	5.22	20.86	6053.9	322.39

PECK, E. C., AVALON FARM, MACEDONIA, OHIO. 1 day test.

Buttercup's Jewel of Cumberland 85653	A	172	Feb	918.3	4.57	41.97	7362.0	311.35
Jewel's Matilda of Avalon 135558	G	190	Feb	647.0	5.64	36.49	5184.3	267.40
Okay's Rose's Buttercup 75798	A	290	Feb	476.8	5.62	26.80	9580.1	449.72
Picotte's Star of O'Klare 100979	B	296	Feb	767.5	5.20	39.91	11390.1	542.86
Pride of O'Klare 76909	A	23	Jan	957.5	3.94	37.73		
		51	Feb	1233.5	4.11	50.70	2191.0	88.43
Robin Carteret of Avalon 2d 78283	A	362	Feb	598.1	5.28	31.58	16180.5	700.42
White Knight's Fanny 72863	A	193	Jan	852.3	5.38	45.85		
		221	Feb	770.4	5.53	42.60	7662.3	379.77

PERSON, E. S., PERSON STOCK FARM, MINOT, N. DAK.

Auricle of Minot 120292	D	204	Feb	700.8	5.40	37.84	6099.4	317.09
Lura Glencoe of Minot 105635	C	332	Feb	705.9	6.43	45.39	11317.5	652.44
Lura Marshall of Minot 126679	F	365	Feb	284.3	5.38	15.30	9451.7	487.1
Lura's Pet of Mineral Home 95416	A	212	Feb	679.8	4.67	31.75	6311.6	288.92
May Rose Glory of Minot 103973	C	365	Feb	353.8	6.62	23.42	12529.0	675.7

PHILLIPS, M. T., MAPLE SHADE FARM, POMEROY, PA.

Billy's France of Blowmedown 101318	A	179	Feb	829.6	5.39	44.72	6070.5	300.09

PIERCE, A. J., EDGERTON FARM, BENNINGTON, N. H.

Edgerton's Daisy 112911	E	365	Dec	262.2	5.86	15.36	8496.0	425.04
Edgerton's Dawn 117687	F	365	Dec	210.6	6.67	14.05	6244.8	342.68
Edgerton's Governess 114743	F	365	Dec	185.3	6.77	12.54	7595.9	422.67
Princess of Edgerton 82274	A	313	Dec	557.3	6.83	38.06		
		344	Jan	550.0	7.06	38.83	9233.1	531.67

POST, GEORGE B., KENILWOOD FARMS, BERNARDSVILLE, N. J.

Florham Milady 105893	C	236	Feb	936.4	4.44	41.58	9144.6	367.67
Sunnybrook Rosemary 96043	B	317	Feb	730.9	6.57	48.02	11670.8	654.01

PURDUE UNIVERSITY, LA FAYETTE, IND.

Annie of Mackford Prairie 145523	G	109	Jan	570.0	4.63	26.39	2031.0	80.00
Celia of Beirnetown 172422	G	44	Jan	657.6	5.70	37.48	912.1	49.90
Gleam of Inverness 145922	G	31	Jan	645.0	5.31	34.25		
Marimba's Desireta 146976	G	121	Jan	296.7	5.94	17.62	1942.5	88.80
Imp. Purdue's Duplicate Rosetta 120555	B	205	Dec	535.7	4.21	22.55		
		236	Jan	361.6	4.98	18.01	6258.2	256.16

PYNE, PERCY R., UPTON PYNE FARM, BERNARDSVILLE, N. J.

Gertrude of Upton Pyne 121471	F	360	Feb	653.7	6.01	39.29		
		365	Mar	117.7	6.01	7.07	11829.3	608.4

QUARTON, W. B., OAKWOOD FARM, ALGONA, IOWA.

Florence Yeksa Q. 2d 50667	A	239	Jan	843.1	6.53	55.05	8517.6	440.25
Golden Yeksa Q. 60734	A	31	Jan	991.9	4.45	44.14		
Maid's Yeksa Q. 4th 65147	A	115	Jan	841.6	5.40	45.45	3501.0	184.14
Yeksa Q. Zera 130475	F	143	Jan	912.0	4.74	43.23	4401.1	192.23

RAMSLAND, WILLIAM, NEWTON CENTER, MASS.

Imp. Valentine of Oaks Farm 2d 132459	F	332	Dec	806.5	6.10	49.20		
		363	Jan	704.9	6.14	43.28	10766.6	564.97

RANSOM, W. G., RANSOM FARM, HOMEWOOD, KANS.

Beva Ford's Lassie 146273	G	31	Dec	816.6	5.08	41.48		
		62	Jan	787.2	4.93	38.81	1603.8	80.29
Guernseydale Ada May 133130	G	259	Jan	729.8	4.47	32.62	6914.7	298.42
Jewess of Ransom Farm 127126	G	365	Nov	63.9	6.00	3.83	7259.4	400.78
Victor's Eva of Alvadean 129469	F	200	Jan	1073.8	4.65	49.93	7153.3	312.31

RAWLINGS, WILLIAM, FERN CREST GUERNSEY FARM, SANDERSVILLE, GA. 1 day test.

Ella Charmonte 2d 70571	A	356	Jan	518.6	4.66	24.17	12649.5	515.06
Fern Crest Primrose 152903	G	8	Nov	202.8	4.55	9.23		
		39	Dec	1035.7	4.55	47.12		
		70	Jan	919.9	4.85	44.62	2158.4	100.97
Gay May Rose 125903	F	262	Jan	735.5	4.63	34.05	8053.7	349.37
Gay Rose's Princess 126983	G	319	Jan	518.3	5.29	27.42	8947.3	434.40
Glenburnie Girl of Indian Bridge 91579	A	176	Jan	1261.3	4.78	60.29	9043.5	402.65
Halloween Girl 108413	B	225	Jan	950.4	4.85	46.09	9117.6	446.19
Itchen Ranter's Constance 110118	C	313	Jan	565.8	5.38	30.44	13086.1	564.91
Jane Rilma 135349	F	123	Jan	1071.4	4.83	51.75	4804.7	222.85
Millwood May 83810	A	25	Nov	1072.6	4.10	43.98		
		56	Dec	1047.5	4.10	42.95		
		87	Jan	1233.1	3.82	47.10	3353.2	134.03
Mistress Pallotta 126980	E	123	Jan	1063.2	5.25	55.82	4653.8	217.82
Proud Princess 113690	B	21	Nov	864.7	4.10	35.45		
		52	Dec	1352.7	4.10	55.46		
		83	Jan	1278.4	4.27	54.59	3495.8	145.50

RIDDLE, JOHN WALLACE, MRS., HILLSTEAD FARM, FARMINGTON, CONN.

Ada's Charity of Hill Stead 114352	B	115	Dec	1077.3	4.85	52.25		
		146	Jan	1093.1	4.73	51.70	5617.8	259.96
Amelia of Hill Stead 75122	A	214	Dec	847.0	6.08	51.50		
		245	Jan	797.3	6.05	48.24	9020.1	476.63
Amnesty of Hill Stead 56929	A	276	Jan	960.0	5.38	51.65	11019.5	536.20
Anesthesia Faith of Hill Stead 114354	B	109	Jan	1898.5	5.46	103.66	6957.0	360.13
Bertha of Hill Stead 91045	A	22	Dec	1148.0	4.84	55.56		
		53	Jan	1667.7	4.84	80.72	2815.7	136.28
Elsie Hope of Hill Stead 114350	A	75	Jan	1585.8	4.37	69.30	4174.5	199.51
Patience of Hill Stead 116072	E	291	Jan	651.1	6.51	42.39	8080.5	446.24
Susette of Hill Stead 91042	A	317	Jan	931.9	4.57	42.59	13913.9	606.63

RIEBEN BROS., GIANT OAK FARM, BANKS, OREGON.

Giant Oak Farm Annette 140975	G	143	Feb	532.1	5.66	30.12	2899.4	154.52

Giant Oak Farm Lady 140973	G	108	Feb	869.7	5.02	43.66	3529.1	182.18
Oregon Bonnie Bell 130794	E	110	Feb	769.4	5.92	45.55	3413.0	205.84
Oregon Pet 112652	D	148	Feb	919.5	5.76	52.96	5523.1	318.01
Quicksilver Annette 102468	B	146	Feb	832.3	5.41	45.03	5000.5	270.93
RIFORD, L. S., GREYSTONE FARM, AUBURN, N. Y.								
Greystone's White Rose 114304	E	293	Feb	432.6	5.44	23.53	8995.3	414.61
RIFORD, L. S., & ROBERTSON, W. J., GREYSTONE FARM, AUBURN, N. Y.								
Glorious Betsy 97065	A	19	Jan	769.9	6.01	46.27		
		47	Feb	1240.5	6.01	74.55	2010.4	120.82
ROBERTS, T. W. & I. W., PENCOYD FARM, BALA, PA.								
Glen-Ethel Betty 110055	D	354	Jan	615.6	5.46	33.61	10480.3	506.59
Nella Girl of Pencoyd 2d 89787	A	334	Jan	825.1	6.32	52.15	13884.2	649.62
Pencoyd Cavalierra 137855	G	92	Jan	942.4	5.19	48.91	2826.4	144.99
ROBINSON, A. D., SILVER LAKE FARMS, WILLOW GROVE, PA.								
Broadlawn May Queene 81296	A	87	Jan	1138.6	4.69	53.40	3763.0	176.60
Woodside Rondibosch 164762	G	153	Jan	817.7	4.27	34.92	4389.3	192.81
RUEPING, F. J., CORIUM FARM, INC., FOND DU LAC, WIS.								
Beauty's Alpha of Tristram Farm 129821	F	81	Feb	830.3	5.87	48.74	2553.0	141.35
Blanchflower's Delight of Pleasant View 92999	A	324	Jan	949.4	5.04	47.85		
		352	Feb	845.5	4.88	41.26	12560.1	562.15
Cora of Pine Hill 112720	C	153	Feb	791.4	4.55	36.01	5245.9	242.97
Corium Adaline 100332	B	177	Feb	525.4	5.61	29.47	4190.5	232.27
Corium Bess 108942	D	365	Feb	369.3	5.45	20.13	10735.5	551.1
Corium Betsey 103566	C	360	Feb	678.7	4.99	33.87	12314.3	552.29
Corium Bonnie 111901	D	196	Feb	739.0	3.91	28.89	6808.2	280.32
Corium Caroline 120663	D	22	Dec	662.3	4.67	30.93		
		53	Jan	1021.8	4.18	42.71		
		81	Feb	950.7	4.18	39.74	2634.8	113.38
Corium Cherub's Dillagustine 138368	F	81	Feb	930.9	3.80	35.37	2701.4	104.64
Corium Lassie's Dorothy 136154	G	357	Feb	741.9	4.92	36.50	11277.0	498.57
Corium Laura's Superb Duchess 138367	G	99	Feb	698.7	4.80	33.54	2661.2	122.05
Corium May Rose's Celinda 125040	E	19	Dec	554.9	4.34	24.08		
		50	Jan	986.1	4.61	45.46		
		78	Feb	849.1	3.88	32.95	2390.1	102.49
Corium Pretty Maid's Cora 130962	F	191	Feb	673.2	5.15	34.67	4815.5	231.64
Corium Quartz's Christine 125039	F	365	Feb	289.2	6.92	20.01	7960.0	456.5
Corium Undine's Allenwood Damsel 138366	G	232	Feb	706.8	5.01	35.41	6654.1	301.39
Desire of Sarnia 49572	A	351	Feb	.7	5.20	.04	11553.4	490.3
Gay Lad's Primrosebud 76635	A	70	Feb	952.7	4.02	38.30	2932.7	123.44
Goldseeker's Nellie of A. D. F. 95494	A	330	Feb	395.6	6.11	24.17	7911.6	405.05
Millie Martin's Rose 108403	C	330	Feb	308.6	5.12	15.80	7861.4	338.15
Myrtle of Evergreen Farm 98731	A	53	Jan	1131.6	4.43	50.13		
		81	Feb	1010.4	4.47	45.16	2914.9	128.91
Proud Dora of Echo Glade 151373	F	324	Feb	797.0	5.44	43.36	10975.4	551.31
RUNDELL, DALE E., ORE HILL FARM, LIVINGSTON, WIS.								
Beatrice of Ore Hill 60981	A	335	Dec	701.2	4.96	34.78		
		365	Jan	805.4	4.76	38.34	14329.0	618.3
Imp. Fancy of Ore Hill 96674	A	345	Dec	1128.3	5.24	59.12		
		365	Jan	728.4	5.24	38.17	12745.2	650.7
Varona of Ore Hill 103135	A	10	Nov	381.7	4.35	16.60		
		41	Dec	1382.4	4.01	55.43		
		72	Jan	1244.7	4.28	53.27	3008.8	125.30
RUNDELL, HOMER F., LINWOOD FARM, LIVINGSTON, WIS.								
Cleopatra of Linwood 73959	A	18	Nov	904.4	4.55	41.15		
		49	Dec	1609.1	4.18	67.26		
		80	Jan	1451.3	4.28	62.12	3964.8	170.53
Gretta of Linwood 101478	C	326	Dec	1103.4	4.84	53.40		
		357	Jan	855.6	5.04	43.12	16295.4	738.31
RUNDELL, LLOYD, ST. CROIX STOCK FARM, ROBERTS, WIS. 1 day test.								
St. Croix Clarice 125130	E	100	Jan	1108.9	5.30	58.77		
		128	Feb	968.6	5.41	52.40	4533.9	234.80
St. Croix Echo 107285	B	120	Jan	975.8	5.01	48.89		
		148	Feb	843.3	4.88	41.15	5134.6	252.37
St. Croix Emily 139611	F	2	Dec	59.7	4.78	2.85		
		33	Jan	1079.9	4.78	51.62		
		61	Feb	1009.1	4.23	42.68	2148.7	97.15
St. Croix Jane 108097	C	31	Aug	1054.3	6.10	64.31		
		61	Sept	923.0	6.10	56.30		
		92	Oct	827.5	5.49	45.43		
		122	Nov	690.9	6.12	42.28		
		153	Dec	636.2	6.66	42.37		
		184	Jan	577.4	6.28	36.26		
		212	Feb	479.5	6.59	31.60	5188.8	318.55
RUSSELL, GEORGE C., RUSSELLHURST FARMS, WILLOUGHBY, OHIO.								
Breidablik Daylight 97936	B	289	Jan	719.1	5.77	41.49	7663.8	405.80
Buttercup of Greenmeadows 109533	C	92	Jan	1193.7	4.70	56.10	3694.0	163.74
Queen's Janessiere's Sequella 101337	A	291	Dec	747.9	4.59	34.33		
		322	Jan	679.5	4.69	31.87	11633.7	516.25
Queen's Janessiere's Sequella 3d 125390	G	365	Jan	366.1	5.50	20.14	8745.7	403.7
Russellhurst Daylight 125389	G	365	Jan	522.7	5.96	31.15	10357.4	523.4
Russellhurst Gazelle 125387	E	176	Jan	744.6	4.98	37.08	4747.4	219.65
Russellhurst Rosie 125385	E	245	Jan	788.7	5.61	44.25	7321.5	357.72
Titania May King's Princess 88793	A	226	Jan	1018.4	4.79	48.78	9242.4	394.04
RUSSELL, JAMES E., GLENBURNIE FARM, TRENTON, N. J. 1 day test.								
Chelly's Galore 5th 120028	B	23	Jan	1013.6	4.89	49.57		
		51	Feb	1216.5	4.68	56.93	2230.1	106.50
Chilmark Rival Belle 58645	A	4	Jan	230.3	4.05	9.33		
		32	Feb	1729.6	4.05	70.05	1959.9	79.38
Glenburnie Antoinette 118893	F	365	Feb	65.4	5.81	3.80	10250.4	545.4
Haddon's Lady Carroll 146515	G	110	Feb	833.3	5.71	47.58	3489.2	191.46
RYAN, THOMAS F., OAK RIDGE FARM, OAK RIDGE, VA.								
Maggie of Oak Ridge 45110	A	152	Jan	622.7	5.88	36.61	3512.0	190.33
Oak Ridge Columbus's Emma 90180	A	306	Jan	389.8	6.94	27.05	7995.6	436.93
Oak Ridge Effie's Columbia 123857	E	207	Jan	292.0	9.36	27.33	2357.8	186.11
Oak Ridge Fairy's Columbine 138178	G	153	Jan	634.4	5.72	36.29	3573.4	180.26
Oak Ridge Fairy's Maggie 119611	E	264	Jan	455.4	7.94	36.16	5458.5	358.46
ST. AMANT, GEORGE W., ATAMANNSIT FARM, EAST FALMOUTH, MASS.								
Imp. Asterea of Atamannsit 137087	C	365	Feb	393.7	5.51	21.69	14104.1	644.7
Atamannsit Charity 119492	D	88	Feb	1169.9	4.80	56.16	3974.8	194.59
Atamannsit Patience 109588	D	309	Feb	635.8	5.89	37.45	10078.3	523.81
Atamannsit Prudence 112110	E	284	Feb	651.7	5.76	37.54	8141.1	430.61
Imp. Blanchflower Belle 104115	A	57	Feb	1206.9	4.54	54.79	2454.9	112.95
Imp. Clytie of Atamannsit 137085	A	168	Feb	998.1	4.67	46.61	6780.2	292.43
Glen Gable Creamcup 110401	B	94	Feb	1063.6	5.05	53.71	3920.1	189.68

Imp. Jessie of Atamannsit 143232	G	293	Feb	871.5	5.23	45.58	11141.0	493.18
La Belle Sprightly of Woodlea 101044	A	206	Feb	875.8	5.89	51.58	7553.1	394.63
Ultra of Edgemoor 107121	C	325	Feb	877.3	6.31	55.36	12536.5	703.41
Veda of Edgemoor 112688	D	224	Feb	819.5	6.20	50.81	7776.9	431.37
Woodside Christine 131323	B	74	Feb	1231.5	4.50	56.65	3356.9	168.23
Woodside Lilydale 122246	B	10	Jan	401.4	5.58	22.40		
		38	Feb	1380.0	5.58	77.00	1781.4	99.40

SALSBURY, B. F., WILLOWMERE FARMS, FAIRFAX, VA. 1 day test.

Willowmere Meta 133715	G	324	Jan	684.3	5.52	37.77	9281.7	468.68
Willowmere Pequena 141043	G	5	Nov	156.9	4.94	7.75		
		36	Dec	1299.2	4.94	64.18		
		67	Jan	1284.3	4.56	58.56	2740.4	130.49
Willowmere Promise 141042	G	99	Jan	962.6	5.10	49.09	3243.1	168.19
Willowmere Sunflower 118531	E	299	Jan	1078.7	4.97	53.61	11596.8	558.11
Willowmere Sweet Briar 112837	B	30	Jan	1367.4	4.81	65.77		

SANDS, DANIEL C., BENTON FARMS, MIDDLEBURG, VA.

Belvidere Pearl 124759	E	27	Jan	988.9	5.75	56.86		
Benton's Alice 125739	E	189	Jan	748.4	5.21	38.99	4818.6	255.71
F. F. Va. 145453	G	18	Jan	547.0	4.82	26.37		
Imp. Pandora of Atamannsit 137119	F	365	Jan	202.1	6.57	13.28	10070.6	571.2

SAYLES, B. L., WAUKESHA, WIS.

Sayles Yeksa Princess Elda 121874	E	188	Jan	751.3	5.25	39.44	4832.3	233.43

SCHMIDT, M. A., CHASKA, MINN. 1 day test.

Anna Dean Bertha 109621	C	335	Jan	720.4	5.48	39.48	11739.6	541.53
Beatrice of Rose Dale 118700	F	287	Jan	845.9	6.68	56.51	10737.9	567.50
Primana's Rose 58575	A	113	Jan	930.8	4.94	45.98	3931.1	181.10
Secret's Valentine of Rose Dale 137392	G	297	Jan	579.0	6.33	36.65	8475.5	431.01
Yeoman's Mixter Rainbow 73217	A	87	Jan	1466.4	4.70	68.92	4258.1	194.39

SCHMIT, GEORGE, RAVINE FARM, GREENVILLE, WIS.

Sways 87479	A	355	Jan	874.3	5.43	47.47		
		365	Feb	250.5	5.43	13.60	16255.4	767.0

SCOVILLE, ROBERT & HERBERT, GRASSLAND FARMS, TACONIC, CONN.

Grassland Anita 118954	B	305	Jan	184.2	4.43	8.16	10508.6	456.4
Grassland Anletta 129944	G	229	Jan	476.1	4.57	21.76	4996.2	210.62
Grassland Frenchy 129945	G	310	Jan	385.4	6.05	23.32	7182.3	329.50
Grassland Latricia 129946	G	164	Jan	500.4	5.08	25.42	3345.4	156.90
Grassland Sweet Alice 129942	F	174	Jan	573.3	4.83	27.69	3876.8	186.52
Grasslands Zethro 81566	A	305	Jan	290.0	4.84	14.04	8130.1	339.0
Grenadier's Belinda·152461	F	28	Dec	723.5	4.78	34.58		
		59	Jan	720.5	5.31	38.26	1444.0	72.84

SEYMOUR BROS., GRENFEL FARM, WEST ALLIS, WIS. 1 day test.

Pergue's Miss Violet 141295	F	131	Feb	863.3	4.89	42.22	4603.9	209.95
Shoreland Countess Gloria 88395	A	125	Feb	963.7	5.06	48.76	4967.0	240.02

SHELDON, A. L., SHELDON GUERNSEY FARM, GRAND RAPIDS, MINN.

Isabinda's Margery 66655	A	339	Dec	594.0	5.29	31.42		
				130.5	5.07	6.62		
		365	Jan	969.3	5.07	49.14	14485.1	652.2
Jessie of Herodale 3d 106611	D	365	Jan	513.3	6.49	33.31	10199.1	566.9
Imp. Katherine of Sarnia 107055	C	160	Jan	716.5	4.53	32.46	4772.4	214.47
Lone Tree Diana 104573	C	337	Jan	659.7	5.52	36.42	10392.2	555.37
Lone Tree Ruby Lass 91777	A	20	Nov	811.4	4.69	38.06		
		51	Dec	1174.4	4.61	54.14		
		82	Jan	1011.7	4.98	50.38	2997.5	142.58

SHERIDAN, B. F., "LUXERIN," FOND DU LAC, WIS. 1 day test.

Bessie of Manitowoc Island Farm 85812	A	365	Jan	161.9	6.30	10.20	12131.8	617.9
Cherub's Mignonette of Gordondale 135294	F	123	Jan	814.5	5.64	45.94	3516.1	187.49
Esther Bell 67733	A	55	Jan	1332.7	4.17	55.57	2435.1	104.41
Gordon's Dream of Village View 88551	A	175	Jan	1247.9	4.38	54.66	7818.4	320.61
Herolaine of Fond du Lac 94493	A	92	Jan	1501.7	4.30	64.57	4604.9	183.13
Jean of Loberg Glen 91129	A	73	Jan	1197.9	4.19	50.19	2866.2	123.94
Lily of Crystal Springs 105850	C	336	Jan	660.5	5.10	33.69	11559.7	513.53
Luxerin Adoris 124504	E	60	Jan	1151.9	4.44	51.14	2157.5	103.43
Luxerin Affable 159382	E	164	Jan	869.5	5.32	46.26	5828.8	293.76
Marken's Daisy 75932	A	351	Jan	261.3	5.91	15.44	10646.0	551.78
Pearl's Beauty of Apple Lawn 130615	G	290	Jan	958.9	5.49	52.64	9946.5	434.89

SHERMAN, H. A., AUBURN, N. Y.

Lady of Pine Ridge 119796	D	97	Feb	1250.1	5.58	69.76	4734.8	255.43

SHERRILL, G. A., CHERAW, S. C.

Rowan Alice Bloom 136204	D	173	Jan	661.8	5.84	38.65	4204.8	215.80

SHOEMAKER, S. M., "BURNSIDE," ECCLESTON, MD.

Delight's Glen Rose 110034	D	319	Jan	937.5	6.23	58.41	10295.2	562.74
Ma Chere Patience 120157	E	365	Jan	721.5	6.22	44.88	9652.2	541.2
Ma Chere Skylark 128305	E	31	Dec	1094.0	4.23	46.28		
		62	Jan	1116.2	4.98	55.59	2210.2	101.87
Merry Rose Maid 105929	C	315	Jan	938.8	6.54	61.40	12828.7	751.85
Procris Cinnamon 135523	F	89	Jan	1083.2	5.10	55.24	3141.8	154.77

SMALLIDGE, E. J., THE SMALLIDGE FARM, EAU CLAIRE, MICH. 1 day test.

Beoma 127932	E	88	Jan	862.0	4.80	41.38	2546.5	112.62
Lurabel of Smallidge Farm 101210	C	342	Dec	664.0	3.70	24.57		
		365	Jan	870.4	3.70	32.20	9362.4	369.5

SMITH, A. MACRAE, FIRCREST FARM, BELLINGHAM, WASH.

Appletree Point's Golden Duchess 135880	F	66	Jan	915.4	4.38	40.09	1918.1	83.65
Fircrest Daisy 133259	F	53	Jan	932.2	4.42	41.20	1647.5	76.82
Lady Betty of Lavaland 103378	A	51	Jan	1269.7	4.55	57.77	2058.2	95.30
Lamont's Rose of Maple Hill 85067	A	297	Jan	850.5	6.26	53.24	10830.2	593.42
Lura of Pleasant Point 91162	A	340	Jan	583.7	4.84	28.25	11561.6	501.02
Merle of Chicona 67817	A	178	Jan	889.8	4.66	41.46	6238.9	271.59
Sequel's Jewel of Maple Heights 84841	A	71	Jan	1099.8	4.55	50.04	2570.5	121.02
Yeksa's Vroni 93038	A	365	Jan	323.9	6.15	14.32	12066.9	644.8

SMITH, ARTHUR M., LAKE CITY, MICH.

Blue Bell of Wilchester 113288	D	275	Jan	1220.9	4.46	54.45	12528.5	560.31
Flora's Missaukee Lottie 121239	E	280	Jan	493.3	6.13	30.24	6643.4	372.40
Missaukee Alverda 121242	E	108	Jan	1191.7	4.79	57.08	4298.7	202.20
Missaukee Fantine 121240	E	291	Jan	613.9	5.35	32.84	8882.1	421.40
Missaukee Flossie 135675	F	107	Jan	971.1	5.24	50.89	3534.9	178.86
Missaukee Princess 135674	F	123	Jan	1324.8	4.53	60.01	5277.2	231.06
Norman's Missaukee Belle 122342	E	262	Jan	594.3	5.26	31.26	7153.9	353.15
Princess's Missaukee Nancy 117068	D	136	Jan	1094.7	5.05	55.28	5417.2	278.68
Royal Maid of Bon Ayre 127612	E	131	Jan	1062.2	5.58	59.27	4648.0	234.15

SMITH, CLARENCE H., ROBIN RUN FARM, WYCOMBE, PA. 1 day test.

Chesterbrook Itis 99858	A	59	Feb	1183.1	4.86	57.50	2520.5	116.35
Cozine's Jewel 103815	A	45	Feb	941.4	4.42	41.61	1492.7	63.33
Elm Tree Jewell 82979	A	55	Feb	1227.5	4.63	56.83	2443.5	113.01

SOLMS BROS., GAS CITY, IND. 1 day test.

Linden Lad's Viola 134101	G	365	Jan	166.2	5.34	8.88	8685.1	377.5

Wellsmere's Linden Girl 122170	E	257	Jan	649.2	5.10	33.11	6813.4	314.36
SPIRES, O. K., VERNDALE FARM, BURLINGTON, N. DAK. 1 day test.								
Charlotte of Verndale 88139	A	181	Feb	1023.2	4.86	49.73	7982.1	358.49
Mildred's Mae of Verndale 128800	F	188	Feb	866.1	5.08	44.00	6773.7	289.11
Pride's Hope of Verndale 120831	D	120	Feb	709.3	5.47	38.80	3453.7	189.32
SPRAGUE, P. W., RAM ISLAND FARM, SOUTH PORTLAND, MAINE.								
May Queen of Rami 132742	F	223	Feb	414.6	6.27	26.00	4076.8	222.29
STACKLEY, HERBERT, FLORENCE, S. C.								
Lady Chesterfield 127421	F	282	Jan	858.0	5.52	47.36	8265.3	409.90
STALLARD, J. E., ARLYMEAR GUERNSEY FARM, WAUKESHA, WIS.								
Elaine's Jewel of Fond du Lac 103151	B	96	Jan	1204.6	4.70	56.62	3923.5	189.45
STEELE, H. F., IDAGEM GUERNSEY FARM, GOODING, IDAHO.								
Bopeep Mildred of Maple Heights 126635	G	297	Dec	421.0	4.91	20.67		
		328	Jan	271.9	5.06	13.76	7908.6	326.29
Fairlady of Eaton 117080	E	313	Jan	523.5	4.77	24.97	8581.9	365.38
STEVENS, C. A., STILLWATER, PA.								
Don's May Daisy 104483	A	4	Dec	111.7	4.74	5.29		
		35	Jan	892.7	4.56	40.71		
		63	Feb	809.0	4.65	37.62	1813.4	83.62
Heliotrope of Maple Hill 91116	A	62	Jan	1509.5	4.06	61.29		
		90	Feb	1294.8	4.41	57.10	4298.8	182.80
STEVENS, FRANCIS K., MRS., STONEHOUSE FARM, GLADSTONE, N. J.								
Stonehouse Resolute 108752	D	313	Feb	425.4	7.10	30.20	7626.0	387.17
TALMAGE, JOHN F., AUDLEY FARM, MENDHAM, N. J.								
Pretty Poppy of the Prairie 141321	G	87	Feb	915.5	4.93	45.13	2977.8	144.90
TARBELL, GAGE E., TARBELL FARMS, SMITHVILLE FLATS, N. Y.								
Anna Louise of Tarbell Farms 81738	A	96	Jan	1331.1	4.81	64.03	4247.9	211.80
Cornelia of Tarbell Farms 2d 131818	G	257	Dec	613.9	6.04	37.08		
		288	Jan	664.9	5.13	34.11	7459.1	378.14
Rebecca of Tarbell Farms 131819	G	261	Dec	572.1	6.12	35.01		
		292	Jan	555.2	5.93	32.92	7362.9	408.81
Verbena of Tarbell Farms 145350	G	25	Dec	682.8	5.95	40.63		
		56	Jan	854.8	5.19	44.36	1537.6	84.99
TENNEY, D. D., SHOREWOOD FARM, CRYSTAL BAY, MINN.								
Cherub's Deanie of Shorewood 135735	G	184	Dec	773.0	7.42	57.36		
		215	Jan	723.5	6.38	46.16	6253.1	357.44
Cherub's Lassie of Shorewood 129674	G	349	Jan	536.8	6.75	36.23	8313.1	488.17
Cherub's Miss Mademoiselle of Shorewood 84920	A	325	Jan	483.4	6.17	29.83	11155.4	549.80
Cherub's Pearl of Shorewood 142919	G	72	Jan	1135.5	5.10	57.91	2615.0	134.69
Cherub's Peggy of Shorewood 121539	E	161	Jan	656.4	6.17	40.50	3989.7	217.15
Sunshine Princess 132706	G	365	Jan	477.1	6.13	29.25	9856.8	507.7
TENNEY, D. G., ROCKINGHAM FARM, SALEM, N. H.								
Brilliant Lassie 86452	A	292	Jan	966.6	6.13	59.25	12074.6	614.19
Imp. Choisie de la Touraine 143213	B	272	Jan	1026.1	4.42	45.35	10568.1	461.88
Hollyhock of Rockingham 138737	F	31	Jan	1270.6	4.80	60.99		
Lady Dawn of Rockingham 121061	D	153	Jan	653.3	5.90	38.54	3983.7	214.67
May Belle of Rockingham 128049	F	276	Jan	818.2	5.78	47.29	7918.1	406.75
Penelope of Annandale 93610	A	123	Jan	1015.6	5.73	58.19	4547.9	245.61
Roslyn of Rockingham 145177	G	30	Dec	961.4	4.11	39.51		
		61	Jan	999.7	4.25	42.49	1961.1	82.00
Sheba of Rockingham 130107	F	258	Jan	892.6	5.82	51.95	8008.6	423.58
THOMSON, FRANK GRAHAM, BROOKMEAD FARM, DEVON, PA.								
Brookmead's Bridal Wreath 97565	A	130	Jan	785.3	5.47	42.96	4048.5	189.13
Brookmead's Dewdrop 117147	D	203	Jan	937.8	5.36	50.27	7561.6	368.63
Brookmead's Glory 97559	A	31	Jan	1520.1	4.23	64.30		
Brookmead's Honesty 97569	A	77	Jan	1476.7	3.82	56.41	3493.0	139.48
Brookmead's Larkspur 133149	E	207	Jan	1043.5	4.92	51.34	7841.1	344.68
Brookmead's Pretty Lady 133154	G	312	Jan	720.8	5.74	41.37	7463.8	365.97
Brookmead's Purity 133151	F	365	Jan	431.7	5.05	21.80	8235.2	387.6
Brookmead's Sweet Pea 133150	E	103	Jan	1041.2	5.64	58.72	3790.2	195.71
Brookmead's Violet 133159	F	7	Dec	187.9	4.16	7.82		
		38	Jan	1080.3	4.16	44.94	1268.2	52.76
TREAT, HENRY W., SUMMIT STOCK FARM, TALLMADGE, OHIO. 1 day test.								
Magnet's Cheer of Crystal Creek 46291	A	109	Feb	777.3	5.06	39.33	3345.9	169.43
May King's Cheer of Summit Farm 123780	D	7	Jan	213.3	3.89	8.30		
		35	Feb	917.7	3.89	35.70	1131.0	44.00
TREE, RONALD, "MIRADOR," GREENWOOD, VA.								
Imp. Clotilde III. 149208	F	153	Jan	641.4	4.72	30.27	3733.3	168.41
Imp. Jessica II. of Valongis 149207	F	151	Jan	706.2	5.52	38.98	3864.6	194.05
Imp. May's Sailor Lassie of St. George's 149206	F	153	Jan	724.1	5.19	37.58	3840.6	199.55
Imp. Princess Mary II. of Dairy Farm 149212	F	31	Jan	1196.5	4.25	50.85		
TREMELLING, CAROLINE S., DULUTH, MINN.								
Moose Valley La Planque 137361	F	223	Jan	764.9	4.81	36.79	6531.7	309.62
Theorosa of Valley View 100089	A	306	Jan	933.7	4.93	46.03	10968.5	496.65
TWOMBLY, RUTH V., FLORHAM FARM, MADISON, N. J.								
Falstaff's Wyoming of Upland Farms 68406	A	341	Feb	915.2	5.33	48.78	15740.0	726.31
Florham Cynthia 137597	G	166	Feb	873.4	5.66	49.43	5523.7	297.80
Florham Mabel 137595	G	166	Feb	817.1	5.03	41.10	5362.8	259.93
Florham Wind-Flower 137598	G	114	Feb	688.7	6.18	42.56	2861.0	167.13
Star Gazer's Easter Rose 128023	F	282	Feb	976.9	5.27	51.48	10840.1	527.05
ULLERY, IRA M. & MONNIER, H. A., SOUTH BEND, IND. 1 day test.								
Dandelion Prospect Rose 108189	E	365	July	196.5	3.76	7.39	5941.8	272.61
VALLEY GEM FARMS, ARLINGTON, WASHINGTON.								
Coeur d'Alene Lady 135669	G	111	Jan	752.2	4.73	35.58	2909.6	146.76
Glenetta of Valley Gem 132253	F	180	Jan	655.3	5.67	37.16	4617.4	247.17
Gypsy Girl of Maple Hill 86950	A	358	Jan	485.6	5.42	26.32	10737.0	525.19
Luami of Valley Gem 131077	E	28	Jan	766.4	5.49	42.08		
Nan of Valley Gem 115604	D	69	Jan	1190.8	5.61	66.80	2678.7	149.67
Secret's Queen of Overland's Peggy 111728	C	157	Jan	575.7	6.51	37.48	3741.3	216.54
VANDENBARK, W. G. & CONKLE, C., ZANESVILLE, OHIO.								
Beauty's Orphan of Golden Hoof 138547	C	88	Feb	1019.7	4.48	45.68	3374.4	148.29
Bessie's Esperanto 133889	A	28	Feb	1123.0	4.93	55.36		
Milford's Itchen Lady 151121	G	103	Feb	693.2	5.67	39.30	2722.8	150.05
Milford's Itchen Mollie 126566	E	64	Feb	795.5	4.55	36.20	1941.2	88.56
Rival's Lily of Clark's Mill 133082	E	236	Feb	636.4	4.66	29.66	6285.9	268.02

VANDER GRIEND BROS., BAKER VIEW FARMS, LYNDEN, WASH. 1 day test.

Glendale's May Queen 170120	F	106	Feb	747.8	4.60	34.40	2830.1	130.38
La Verne of Baker View 161444	G	338	Feb	589.4	5.25	30.94	9031.5	418.78
Martha of Chicona 79161	A	365	Feb	338.6	5.30	17.95	10213.0	459.0
Skagit Duchess 48716	A	267	Feb	520.1	6.05	31.47	7811.8	401.13

VIRGINIA POLYTECHNIC INSTITUTE, BLACKSBURG, VA.

Gay Lad's Marion 56492	A	6	Jan	303.0	5.01	15.18		
V. P. I. Gay Lad's Helen 95606	A	19	Dec	917.6	5.19	47.62		
		50	Jan	1668.6	5.19	86.60	2586.2	134.22
V. P. I. Gay Lad's Marion 81895	A	132	Jan	1042.3	5.51	57.43	5146.2	272.88
V. P. I. Lucy Raymond 73544	A	268	Jan	271.5	5.88	15.96	7404.5	347.35

VOGET, OCTAV, FOSHAY FARM, HUBBARD, OREGON.

Imp. Brilliant Fanny of La Grande Maison 57647	A	275	Jan	816.9	4.72	38.56	8929.6	418.18
Calypso's Alohae 100310	C	365	Jan	589.0	4.40	25.92	8076.7	390.6
Galaday's French Girl of Sequoia 50130	A	305	Jan	213.6	4.84	10.34	9263.2	426.7
Holden's Rose Bud 98538	A	71	Jan	1219.8	3.95	48.18	2879.9	119.05
Imp. Lady Fanny of la Grande Maison 57648	A	365	Jan	733.7	4.27	31.33	11880.8	545.1

VON BUREN, DAVID, OSHKOSH, WIS.

Daisy Belle's Cherry Girl 122795	E	177	Jan	566.9	5.42	30.73		
		205	Feb	535.0	5.17	27.66	4668.4	234.67
Fantasy of Goldengate 137251	G	24	Feb	632.9	4.27	27.02		
Mildred of Gusanna Farms 141682	G	18	Jan	475.6	5.27	25.06		
		46	Feb	857.5	4.97	42.62	1333.1	67.68

WAEGE, F. A., WILTON, WIS.

Galetta of Elm Lawn 110647	C	20	Dec	629.5	4.58	28.83		
		51	Jan	914.4	4.58	41.88	1543.9	70.71

WAEGE, F. C. & SON, WILTON, WIS.

Elm Road Wauneta 75525	A	257	Jan	629.3	5.17	32.53	8941.3	450.17
Nancy's Spot 138652	G	87	Jan	717.7	5.91	42.42	2245.4	131.24

WARD, WILLIAM B., NEW ROCHELLE, N. Y.

Albamont Aralia 140849	G	106	Feb	968.3	4.80	46.48	4101.1	192.93
Knollwood Ultra Violet 124919	E	151	Feb	825.4	3.77	31.12	5406.6	211.40

WARE SHOALS MANUFACTURING COMPANY, WARE SHOALS, S. C.

Admiration's Appia of Ware Shoals 115347	A	79	Jan	1455.7	4.89	71.18	3936.8	179.28
Imp. Kitchener's Amy of Langwater 110744	A	10	Dec	390.5	4.60	17.96		
		41	Jan	1326.2	4.60	61.01	1716.7	78.97
Langwater Lismore 127246	G	365	Jan	48.0	6.13	2.94	9454.1	485.5
Imp. Nivette's Golden 80308	A	111	Jan	1116.1	4.35	48.55	4115.9	180.94
Riegel's Golden Appia 134738	F	111	Jan	878.4	5.72	50.24	3347.0	182.14
Riegel's Golden Lilian 135729	F	60	Jan	1219.0	4.35	53.03	2174.9	94.52
Riegel's Golden May 136401	G	158	Jan	838.7	4.92	41.26	4372.3	212.00
Riegel's Mignonette 136194	F	97	Jan	940.6	5.44	51.17	3141.3	166.12
Riegel's Polly 135726	F	4	Nov	108.6	4.36	4.73		
		35	Dec	936.0	4.36	40.81		
		66	Jan	990.5	4.36	43.19	2035.1	88.73

WELLS, I. IRWIN, WELLSLEA FARMS, SPRING CITY, PA.

Clover's Marguerite 138130	G	266	Feb	409.6	5.57	22.81	5058.6	257.06
Lancastrian's Jean 142968	G	28	Feb	627.0	5.10	31.98		
Margaret of Wellslea 115992	C	24	Feb	778.6	4.85	37.76		

WELTY, B. H., WAYNESBORO, PA. 1 day test.

Yeoman's Mixter Frances 106034	A	59	Feb	1089.0	4.34	47.26	2285.8	93.8

WENDORFF, ALBERT, SHAWANO, WIS. 1 day test.

Adella of Red River 66409	A	120	Feb	845.8	4.75	40.18	4084.2	193.44
Atlantis of Red River 68806	A	120	Feb	750.9	5.09	38.22	3716.2	198.85
May Lillian of Red River 83733	A	320	Feb	637.4	5.45	34.74	12099.9	580.51
Penwyn's Ada of Red River 130322	G	365	Feb	296.9	5.95	17.67	8176.7	424.5
Penwyn's Bell of Red River 119299	D	290	Feb	494.8	5.79	28.65	9329.2	491.90
Penwyn's Beula of Red River 135178	F	132	Feb	941.5	4.58	43.12	4659.7	213.82
Penwyn's June of Red River 111666	D	289	Feb	826.6	5.57	46.04	11183.2	472.25
Penwyn's Lalle of Red River 136441	G	309	Feb	516.2	6.13	31.64	8089.3	421.19
Rodella of Red River 92590	A	350	Feb	429.9	7.49	32.20	12093.4	694.14

WHALLEY, JOHN T., PORTLAND, OREGON.

Calypso's Columbia 146028	G	121	Jan	750.3	4.99	37.44	2962.0	143.71
Calypso's Duchess Clara 109435	B	160	Jan	827.5	4.73	39.14	5244.5	250.61
Mixter Sister 87582	A	102	Dec	810.9	4.65	37.71		
		133	Jan	728.3	4.91	35.76	3948.0	186.26

WHILDEN & ONSRUD, THE GAMECOCK DAIRY, SUMTER, S. C.

Blackstock's Lily 107719	A	95	Jan	1666.6	4.66	77.66	5475.3	260.00
Sumter Mary 160487	F	354	Jan	430.7	7.66	32.99	9025.4	521.35

WHITE, WILLIAM T., "HILL TOP," PRINCETON, N. J.

Fern of Hill Top 140447	G	31	Jan	843.5	4.80	40.49		
		59	Feb	832.7	5.19	43.22	1676.2	83.71
Imp. Groignet Bruser II. 143204	A	338	Feb	1000.3	4.30	43.01	16178.9	617.95
Sunnybrook Royal Amulet 138153	G	205	Feb	632.5	5.65	35.74	5336.1	283.31

WHITING, SAMUEL R., SOUTH HADLEY, MASS.

Molly's Lassie 86472	A	306	Jan	1447.4	4.40	63.69	17954.9	710.00

WHITNEY, C. L. A., WYEBROOK FARM, LOUDONVILLE, N. Y.

Africander Daisy's du Douit 125391	E	208	Feb	994.0	4.78	47.51	7012.5	312.33
Janice of Chicona 134421	F	146	Feb	1093.2	5.10	55.75	5821.0	284.82
Wyebrook Brightness 137083	G	120	Feb	1056.7	5.38	56.85	4813.9	230.04
Wyebrook Maid of Honor 137081	G	177	Feb	926.0	4.73	43.80	5626.3	254.33
Wyebrook Vision 128277	F	80	Feb	1156.1	5.16	59.65	3281.2	154.50

WICK, MYRON A., SHUTTLEWICK FARM, CHAGRIN FALLS, OHIO.

Shuttlewick Hebe 129735	G	334	Feb	1378.1	4.50	62.01	17172.7	719.86

WICKERSHAM, W. B., KENNETT SQUARE, PA.

Albamont Polly's Heroine 81025	A	92	Jan	1355.7	4.58	62.09	4401.1	205.54
Frances Netoria 137939	F	30	Nov	1161.9	4.75	55.19		
		61	Dec	1120.0	4.47	50.06		
		92	Jan	1009.6	4.92	49.67	3291.5	154.92
Georgiana of Barker's Grove 115783	C	62	Jan	1421.9	4.34	61.71	2893.8	124.12
Gertrude's May of Applecot 129435	E	52	Jan	1465.1	3.96	58.02	2407.2	97.21
Idealia's May Queen 120478	E	61	Dec	1739.3	4.15	72.18		
		92	Jan	1621.6	4.58	74.27	4846.1	211.50
Lavender's Queen Bess 86767	A	60	Jan	1381.1	4.80	66.29	2594.1	124.64
Lily Roberts of Bellview 113451	A	52	Jan	1419.0	4.31	61.16	2319.1	101.12
May King's Josephine of Bellview 117176	D	83	Jan	1333.2	4.99	66.53	3812.3	176.63

WICKWIRE, CHARLES C., GLENWICK FARM, CORTLAND, N. Y.

Glenwick Antoinette 139907	G	262	Feb	542.4	5.69	30.86	6610.5	336.67
Glenwick Charlotte 139909	G	262	Feb	573.7	5.43	31.15	6596.5	319.01

WILDERSON, C. G., MYRNA MAREE FARM, LEETONIA, OHIO. 1 day test.

Goldseeker's Kate of Myrna Maree Farm 126608	G	365	Jan	66.1	5.49	3.63	5639.2	288.4
Raider's Belle of Myrna Maree Farm 135841	G	126	Jan	683.8	5.15	35.22	2813.8	137.19
Raider's Kate of Myrna Maree Farm 87241	A	314	Jan	341.4	6.01	20.52	7990.2	434.56
Raider's Old Kate of Myrna Maree Farm 78499	A	365	Jan	209.1	6.00	12.55	8650.8	452.8
Raider's Rouge of Myrna Maree Farm 76199	A	101	Jan	1151.9	4.57	52.64	4195.5	184.09
Seeker's Clairmont of Myrna Maree Farm 140112	G	7	Dec	172.0	4.94	8.50		
		38	Jan	736.4	4.94	36.38	908.4	44.88

WILLIAMS, JOHN H., PARK FARM, WAUKESHA, WIS.

Dainty's Beauty 131597	G	304	Feb	617.7	5.97	36.88	8246.1	413.45
Park's Nancy Queenie 131391	G	238	Feb	697.2	5.50	38.35	6774.6	316.55
Park's Nina 131394	G	242	Feb	657.6	5.27	34.66	6150.1	297.66
Park's Sunshine 131393	G	304	Feb	766.6	5.05	38.71	9220.9	424.97
Twinkle's Brownie 131675	F	304	Feb	569.7	5.97	34.01	7715.1	419.84

WILLIAMS, WILLIAM H., LYON MOUNTAIN, N. Y.

Itasca Cherub's Betty 172575	G	17	Jan	545.4	5.22	28.47		
		45	Feb	977.2	5.22	51.01	1522.6	79.48
Moss Raider's Polly 94731	A	136	Feb	1027.0	5.80	59.57	6018.3	312.08
Moss Raider's Primrose 96860	A	8	Jan	370.5	4.80	17.78		
		36	Feb	1299.8	4.80	62.39	1670.3	80.17

WINDHOLZ, CHARLES A., PARISH, N. Y. 1 day test.

Premier's Ramona 129478	G	365	Feb	13.1	5.53	.72	6630.0	323.4

WINSTON, T. S., WINSTON FARMS, MIDLOTHIAN, VA.

Albamont Gertrude 81024	A	302	Jan	515.0	4.30	22.15	9481.0	382.34
Blossom's Ultra Girl 137585	F	15	Nov	379.1	4.58	17.36		
		46	Dec	842.1	4.43	37.31		
		77	Jan	835.7	4.57	38.19	2056.9	92.86
Charity of Winston Farms 104880	C	258	Jan	374.0	5.23	19.56	8185.5	392.98
Nellie's April Glory 120575	D	106	Jan	882.9	4.85	42.82	3197.3	152.45
Planet's Glory Girl 129272	E	144	Jan	696.2	4.75	33.07	3637.2	166.11

WITTIG, BRUNO H., & DREW, FRED, KENILWORTH FARM, McLEAN, VA. 1 day test.

Francais Daisy of Kenilworth 128344	F	209	Jan	787.1	4.89	38.49	5889.1	264.90
Gloria of Kenilworth 137646	G	230	Jan	625.5	5.82	36.40	4991.1	269.51
Sunnybrook Amaryllis 111021	C	57	Jan	1583.9	4.76	75.39	2859.7	140.97
Imp. Vallon Ada 109568	C	108	Jan	917.0	5.22	47.87	3507.6	179.51

WOODBURY, U. A. II., APPLETREE POINT FARMS, BURLINGTON, VT. 1 day test.

Appletree Point Proud Dame 141264	G	67	Jan	842.2	5.18	43.63	1735.5	91.69
Appletree Point's May Queen 104720	B	78	Jan	1007.4	4.18	42.11	2680.6	109.09
Appletree Point's Peerless Daisy 135883	G	180	Jan	877.0	4.78	41.92	5454.9	244.61
Appletree Point's Peerless Ellerslie 115395	D	175	Jan	688.5	4.59	31.60	4563.4	201 08
Appletree Point Vanity 141263	G	70	Jan	926.6	4.35	40.31	1967.7	87.58
Little Dot of Fairview 32310	A	328	Jan	1089.3	4.34	47.28	14318.1	616.59
May Rose of Appletree Point 93924	A	348	Jan	378.2	5.65	21.37	9675.2	469.90
Nancy's Betsey of Bellview 99345	A	92	Jan	990.7	4.13	40.92	3420.4	141.38
Toodles of R. V. 81776	A	67	Jan	1168.6	3.74	43.71	2635.6	102.83

YODER, J. S., CEDAR LANE FARM, WOOSTER, OHIO. 1 day test.

More Confidence of Cedar Lane 113242	D	286	Feb	437.6	5.00	21.88	5807.1	290.74

ZELL, A. STANLEY, THORNTON FARM, RIDERWOOD, MD.

Shuttlewick Heartsdesire 126150	G	365	Feb	430.1	5.24	22.54	10186.1	515.4

ZIESING, AUGUST, THORN HILL FARM, DEERFIELD, ILL.

Golden Duchess of Thorn Hill 128846	F	180	Feb	784.2	5.30	41.56	5776.9	275.21
Judy of Hedgegrove 149725	G	314	Feb	523.9	6.58	34.47	7679.2	431.85
Lily Bell of Chesney Farms 66575	A	229	Feb	655.4	5.56	36.44	6867.8	317.07
Miriam of Thorn Hill 100736	C	350	Feb	552.3	5.71	31.54	8622.8	447.34
Pretoria's Miriam of Ingleside 80339	A	337	Feb	715.9	5.02	35.94	13056.7	580.79
Ruby's Victoria of Thorn Hill 136390	G	304	Feb	527.6	7.11	37.51	7135.1	420.03

MERITORIOUS GRADE GUERNSEYS

BASSE BROS., WILLALVIN FARM, WEST ALLIS, WIS. 1 day test.

Lucy	A	329	Jan	655.8	4.00	26.23	11511.0	482.75

FETSCHER, ARTHUR E., ELGIN HEIGHTS GUERNSEY FARM, STEVENSVILLE, MONT. 1 day test.

Dolly of Elgin Heights	G	59	Feb	664.8	4.79	31.84	1483.2	72.35

TARBELL, GAGE E., TARBELL FARMS, SMITHVILLE FLATS, N. Y.

Dolly Dimple	A	90	Jan	1333.1	4.98	66.39	4017.0	197.90

MARK THIS DATE On Your Calendar:

June 11, 1925

***Open House at* Peterboro!**

YOU are cordially invited to take this opportunity to inspect our office and become better acquainted with—

THE AMERICAN GUERNSEY CATTLE CLUB

TRANSFERS

***Indicates the first animal purchased by a new breeder.**

List of Guernsey Cattle Transferred from February 16 to February 28, 1925 inclusive

BULLS

Alabama

Margaret's Actor of Gayoso Farm 103280—Gayoso Farm to Hugh Agricola, Gadsden

California

*Aristocrat's Duke of Three Peaks 106546—Arnold B. Gambonini to Pifer & Filippini, Point Reyes Station
*Prince Alan of Lakeville 106545—Arnold B. Gambonini to I. V. Silacci, Petaluma
Reuben Langdon of Hollow-Hill Farm 63911—Walter B. Havekorst to C. F. Kamm, Holtville
*Rose King of Washakie 78743—O. M. Polin to Paul Biaggini, Cambria
*The Bowery Kid of Winetka 80581—F. B. Naylor to C. S. Bond, San Diego

Colorado

*Auburn's Planet 106405—J. L. Lance & Walter C. Adams to C. I. Williams, Kersey
Auburn's Planet 106405—C. I. Williams to Joel Gray, Mount Morrison
*Fancy's Fine Warren 99703—J. W. Purvis to F. D. Olson & W. A. Nesmith, Longmont
*Helen's Cherub of Hillrose 94504—Bertle Wind to W. J. Brown, Denver
Hopeful's Masterpiece of Muskego 62301—A. W. Grimes to Ralph W. Scott, Oak Creek
*Jeff 96059—Victor Christensen to Frank Girardot, Kiowa
*Sybil's King of the May 106406—J. L. Lance & Walter C. Adams to C. I. Williams, Kersey

Connecticut

Anton of Hilltop 101460—George M. Hendee to George Mitchelson, Tariffville
Elm Tree Admiral 106317—H. P. Deming to Fred J. Vaill, Goshen
Ethel's Prince of Elm Tree 96337—H. P. Deming to George S. Beach, Winchester
*Falcon's Nabob 97858—B. Austin Cheney to Ernest Howe, Litchfield
Falcon's Overseer 100498—B. Austin Cheney to Samuel P. Senior, Bridgeport
*Gold Dust of Ringwood 54680—E. A. Moore to Newington Home for Crippled Children, Newington
Grassland Glover Sequel 106320—Robert & Herbert Scoville to Harry P. Chesbro, Hampton
*Hornet's Sequel 106597—Howard B. Tuttle to Julian B. Thayer, Rockfall
Luther of Newichewana Hill 83212—A. H. Amidon to Fred Rosebrooks, Willimantic
Meadowland Raymond 105150—B. Austin Cheney to Martin G. Wright, Litchfield
*Mooreland Mainstay 106423—E. A. Moore to John W. Wright, Barkhamsted
*Orchard View Archer 104901—Howard Atwood to Peter Kuchle, Meriden

Delaware

*Junior Plucky 105927—T. Cullen Donovan to Elmer Dickerson, Milton
Woodnio of Hill Girt Farm 95884—H. G. Haskell to A. Lentihon Foster, Montchanin

Florida

*Franklin Colonel of Florentine Farm 105910—Herbert Stackley to L. H. & G. S. Sellers, Saint Petersburg
*Truesdale's Raider of Arch Creek 93465—W. M. Bennett to W. E. Silas, Little River

Georgia

Itchen's King's Major 85555—E. S. Settle & J. L. Bailey to J. L. Bailey, Jr., Jackson
Paulina's Upland's May Boy 87425—Carr Edwards to John S. Candler, Atlanta
*Pet's Ultra Victor 89096—H. A. Bailey to National Pecan Groves Co., Flintside

Idaho

*August King of Willow Wood 87252—Z. T. Spellman to Clark C. Hand, Richfield
*Beauty's Othello 97068—P. J. McGowan & Sons, Inc. to J. H. Abshire, Meadows
*Hero of Golden Acres 55436—Henry Schick to Burley Guernsey Bull Association, Burley
*Jewel's Crown Prince 105506—W. A. Powell to George Fred Reynolds, Homedale

Illinois

*Buster of the Gales 105743—Charles Curry to John Kohl, Springfield
*Castello's Stanford 105700—William M. Jones to F. A. Blue & R. C. Iliff, Ottawa
*Cherub's Senator of Wyanet 104352—George M. Bechtel to Lawrence L. Nelson, Bishop Hill
*Diamond's Blossom King of Big Hill 100582—Richard F. Klemm to P. L. Sherman, Bloomington
*Enola's Lad of Woodward Dale 103522—H. L. Angevine to Earl Stanley, Alpha
French Sailor of Ridgewood 105905—F. B. Rundell & R. Nicholson to Cyrus H. McCormick & John L. Waddell, Deerfield
*Gay Anton of Prospect 64024—Frank M. Telfer to John F. Ryan, Tonica
Ladd of Spring Brook Farm 64401—C. E. Hill to A. H. Schroeder, Randolph
Lake View Ultra Garrett 106381—R. M. Graham to C. J. Miller, Sadorus
*Les Blancs Bois Victor 93237—T. J. Druggan to A. G. Hasemann, Prairie View
Winnie's Cherub of Wyanet 96641—George M. Bechtel to Fred Ashdown, Taylor Ridge
*Woodland's Hero 104923—J. C. George to S. D. Newcomb, Richview

Indiana

*Bess's Prince of Maple Tree 106531—Lawrence Rouch to Chancey Becknell, Bremen
Buster of Lulu of Old Home Dairy Farm 106526—Levi Ressler, Jr., to Daniel Ramer, Nappanee
Commodore of the Davis Farm 100196—Elmer D. Davis & Son to C. W. Hollingsworth, Russiaville
*George's Laddie 106488—O. M. Worster to George Tucker, Huntington
*George's Proud Duke of Wren 106644—Horace W. Hudspeth to Louis Koldeway, Decatur
*Jane's Monarch of Shady Nook 100144—J. L. Price to Cecil Billings, Bridgeport
Lady Susie's King of Old Home Dairy Farm 106525—Levi Ressler, Jr. to William P. Pippinger, Nappanee
*Lenora's Bonnie Boy 105898—R. A. Blood & Son to Edd Nihart, Middlebury
*Mabel's Golden Hero 102421—Norman E. Parsons to Benjamin Kessler, Ladoga
*Robert of Spring Fountain Farm 105600—W. S. Bryant to Edgar Kuhn, Leesburg
St. Croix Visitor 102848—Lloyd Rundell to Our Sunday Visitor, Inc., Huntington
Steele Farm Sequel Boy 80717—O. S. Poe to S. Solms Bros., Gas City
*Walnut Arbor Victor 105632—Solms Bros. to Mosco Hickam & James Blair, Jonesboro

Iowa

*Allem's Prince 106489—John M. Harris to H. S. Allem, Sac City
Buttergold Royal Boss 99893—Tarr Brothers to B. J. Perry, Forest City
*Circle C. Farm Winner 106376—Edward C. Clark to C. H. Wilson & Joy G. Whitford, Fayette
*Golden Noble of Circle C. Farm 95022—Edward C. Clark to Carl Roup, North Liberty
*Governor of Troy 71869—Frank W. Faestel to H. G. Barrett, Clinton
*Had of Village Farm 97129—Brian L. Rundell to C. E. Little, Jr., Humboldt
Harold of Village Farm 96294—Brian L. Rundell to Leo Francois, Cascade
*Ideal of Burg Farm 102458—Burg & Nodolf to Carl W. Robinson, Kanawha
*Juliette's Cherub 106650—Robert Sharon to Milo Stover, North English
Liberty Bell's Chime of Dewalt 90700—Paul Wilcox to W. B. Paine, Bondurant
*Lydia's Roehampton of Iowanola 103544—Paul Wilcox to Wilcox Bros., Grimes
May King's Challenger of Butterfield 99868—H. R. Andrew & E. Nelson to Edward Mangold, Ryan
Merry's Boy of Beirnetown 106518—James H. Beirne to W. N. Clothier, Fayette
*Nelly's Ace of Highland Place 99517—Joseph Golinvaux to Ed Seegers, Readlyn
*Prince Sequel 101775—H. C. Adams to Jerry Heatland, Lakota
Vesta's King of Prairie Ranch 99215—Wichern Bros. to H. R. Ripley, Tipton

Kansas

*Bud Masher of Wellington 106367—George Wehrmann to E. A. Shire, Wellington
Frissdale Maid's Foremost 106287—E. R. Frissell to Shem D. Yoder, Yoder

Maine

*Elva May's King 61624—Fred McLawlin to Clarence W. Parker, Brownville
*Hudnall 106280—A. E. Cunningham to Owen Marden, Searsport

Maryland

*Anton's Nero of Coverdale 102758—D. R. Millard to W. H. Schall, Cordova
*Dene Sapphire's Prelate of Griffwood 74407—Harry E. Albright to John D. Osborn, Boring
*Duke of Calder Farm 106354—Turner & Duvall to Harry Tracy, Parkton
*Overbrook Dictator 67271—George E. Hooner to George Devilbiss, New Windsor
Triple Rose King 106322—H. M. Cecil to Jonathan Jones, Millington
Vendor of Pine Ridge 84605—P. W. Browning to J. B. Marlow, Silver Spring
*Windsor Hill Bobby 106277—C. D. Harman to H. R. Bower, New Windsor
Windsor Hill Don 106278—C. D. Harman to Jessie S. Farney, Union Bridge

Massachusetts

Briarwater Franklin 100967—Edgar Levinstein to H. H. Whitcomb, Arlington
*Howe Hill Farm Proud Laddie 106211—John F. Eaton to Roy A. Woodbury, Templeton
*Meredith White Wing 106652—Edward Wigglesworth to William J. Finlay, Southbridge
*Merry Maid's Jolly Lad 95961—Elmer D. Allen to Timothy Walsh, Gilbertville
*Mixter Ensign 94370—Est. George Mixter to Joseph Romanoski, Hardwick
Mixter Fireman 100293—Samuel J. Mixter to Roland M. Howell, Deerfield
Mixter Thor 106594—Samuel J. Mixter to Massachusetts Agricultural College, Amherst
Runnymede Michael 90834—Alvan T. Fuller to Horace P. Beals, Lowell
Saugerties Ultra Berna's King 106319—J. O. Winston to Oscar M. Whittemore, Lenox
Whitcomb Prince 105085—J. H. & S. H. Lancashire to H. H. Whitcomb, Littleton

Michigan

Albamont Premier 54062—W. J. Brown to E. O. Outwater, Ann Arbor
Bob of Glendale 106361—M. J. Shered to Paul Shered, Paw Paw
*Burrows Farm Clare 106596—George L. Burrows to S. R. Bowden, Saginaw West Side
*Captain of Airy Knoll 97851—Everett R. Guse to Edward Heikila, Ontonagon
*Chief Baw Beese of Pleasant View 96008—C. M. Sawyer & Son to Earl J. Bell, Bronson
*Dix Hills Laddie 67548—I. W. Burns & Son to Mrs. Zena Fox, Three Rivers
*Fletcher's Prospect of Four Mile 89906—George H. Chabot to Herbert J. Gardner, Bolton
*Happy George of Pine Hill 106408—E. A. Black & Sons to Robert Kirschner, Rodney
*Jack of Windy Hill 69394—Walter Poulson to Gilbert Ulthel, Manton
Joe Guernie of Woodcrest 78528—Mrs. Belle Zick to Carlton Eldred, Napoleon
*Masher's Knight of Maple Hill 106629—Fruit Bros. to Nels Jensen, Ludington
*Masher's Stamp of Maple Hill 102209—Albert Nelson Fruit to Bekkering Bros., Scottville
Mixter Flash 100138—Est. George Mixter to W. S. Cobb, Jackson
Mixter Sheik 106595—Samuel J. Mixter to J. C. Ranney, De Witt
*Monarch of Old Cross Road Farm 104813—John O. Hemmeter to W. A. Rilett, Coleman
*Prince Don of Orchard Grove 106515—Peter W. Prichard to Earl M. Randoll, Reed City
*Prince of Fairy 106609—Will Lambert to S. J. Freidinger, Linwood
*Rex's Ace of Maple Hill 106591—Fruit Bros. to A. H. Brown, Scottville
*Sagamore Hercules 106528—C. M. Wright & Sons to Clarence Rumbaugh, Galien
Saint Nick of Knapp Farmstead 105795—Knapp & Woodworth to L. R. & T. M. Kelsey, Martin
Salley's Star of Pine Hill 104840—E. A. Black & Sons to William R. Stokes, Owendale
Westview Ultimas 106167—B. A. Mackinnon to Fred C. Holbeck, Long Lake

Minnesota

*Akona's Ultra May King of Radisson 94450—Simon Kruse to Bell Bros., Guckeen
Austerlitz's Bonnie King 79719—T. E. Seymour & Alfred Erickson to Henry Boeck, Braham
Beauty's Raymond of Lakeview 100863—F. B. Hardy to Joseph Dohlin, Cokato
*Belle's Boy of Town View 100781—Otto Mesenbring to P. W. Schmidt, Woodlake
*Bell's Bob of Highview 106520—S. C. Wilson to Bernhard G. Anderson, Clarkfield
Belva's Boy of Tile Spring Farm 98461—Walker Ferguson to John M. Wingert, Good Thunder
Bendoto of Cherry Hyde 106286—John H. Dankers to Math Friederichs, Eden Valley
*Bruce of Glenelg 69407—C. A. Leedberg & John Ellingson to John G. Jonsen, Orgyle
*Buster Boy of Shore Oaks 88909—C. H. Wiggins to Almer Beitland, Bricelyn
*Cate of Elm Spring 101886—Frank C. Webb to Henry Eggertt, Blooming Prairie
*Corporal of Fairy Falls 103569—John P. Nelson to Hedstrom Bros., Hoffman
*Delnora's Governor 99470—Leonard N. Kronebusch to James A. Carley, Plainview
*Duke of Eagle Brook 105699—John E. Danner to Andrew Stronberg, Elk River
Dupe of Elm Spring 82825—J. H. Orr to William Schmitz, Dundas
*Earnest's Foremost of Lakeview 102261—F. B. Hardy to E. P. Burkstrand, Cokato
*Floridale Jewell King 99340—L. E. Hageman & Sons to Martin Stenson, Hastings
*Freddie Secret 106372—Herman Budde to Christian Fuchs, Faribault
Freesia's Glenwood of Wawa 54976—C. E. St. John to Gomer Evans, Judson
*Grant of Houske Homestead 101766—Richard Houske to Hapstad & Wachsmuth, Rochert

*Holden's Butter Boy of Brookside 78971—G. Thomas Frisby to Eugene Bolles, Fountain
*Junior of Lone Poplar 106564—E. H. Shaleen to Knute Anderson, Shafer
*Jupiter of Meadow-view 104608—J. E. Swanson & Son to Harry A. C. Olson, Braham
*Kingford of McLeod 106373—F. D. Forcier to M. C. Lucas, Winthrop
King May Rose of Winfield 106480—C. M. Jepson to Simon Kruse, Minneapolis
*King's Pride of Radisson Farm 100672—Simon Kruse to Merrill, Skinner & Seibel, Wells
Lady's Sir Arthur of Orono Farm 59125—Waldo & Leaf to J. E. Swanson & Son, Braham
*Leon of Pelican Valley 106640—O. B. Sillerude to Even Elefson, Pelican Rapids
*Lone Poplar Clarion 106563—E. H. Shaleen to Frank S. Nelson, Shafer
*Malcolm of Elm Spring 71900—Herbert C. Schimelpfenig to George H. Sommers, Northfield
*Marie's Yeksa of Hilltop 103248—Elness Bros. to Charles A. Strom, Detroit
May Rose Donetta's Model 98500—Paul Engelstad to Arthur Flygare, Strandquist
*May Rose's Tawney 106380—Ole A. Myhre to A. B. Johnson, Caledonia
*Minnesota Boy 94340—Joseph C. Dethloff to V. A. Hakes & Hugh McAshanog, Amboy
*Miriam's Governor of Houske Homestead 61834—William Rickell to J. G. Johnson, Argyle
Model of Silverton 74266—P. Engelstad to Albert Tersteeg, Mahomen
*Oman's King of Bethel 106318—Andrew Oman to Willis R. Donohue, Bethel
Oriental Ocobo 89242—S. B. Wilson to J. J. Weiss, Redwood Falls
Owatonna Pathfinder 103322—John Madison to T. A. Dornquast, Owatonna
*Pleasant's Yeoman of Rocksbury 105173—Paul Engelstad to Fred Evans, Detroit
*Radisson's Governor 100676—Simon Kruse to Earl H. Sauer, Wells
*Radium's Rosie's Squire 106641—S. W. Hill to Loucks Bros., Spring Valley
*Raider of Pinewoods 106517—Frank Heywood to Howard R. Rogers, Nisswa
Rosebob 57510—O. B. Sillerude to A. L. Melby, Pelican Rapids
Ruby's Golden Noble 102201—Hilding Larson to Pine Hill Bull Club, Duluth
Sadie's Governor 63593—Even Elefson to O. B. Sillerud, Pelican Rapids
*Shirley's Trixie of the Du Luxe Farm 104011—R. N. Damuth to Axel O. Nelson, Grove City
*Sylvia's Buster 105236—Edward Mittelsteadt to A. O. Wolters, Janesville
Tower Hill Bob 106626—Arthur Thomson to Nels Hagfors, Moose Lake
*Warlock 88532—W. H. Chapin to Michael A. Schrimer, Watkins
Zumbro Ridge Zodiac 86770—Fred Bringgold to H. M. Dokken, Blooming Prairie

MISSISSIPPI

*Gayoso King Bright 104716—Gayoso Farm to A. F. Bowden, Independence

MISSOURI

Fern Lily's Cecil of Fairview 106513—Peter Cologna & Sons to E. H. Butner, Macon
*Sunset's Nonpariel of El Jane 86008—Lucy J. Goodman to J. G. Ganahl, Clayton

MONTANA

*Laird of Chehulpum 83197—Dan J. Heyfron to W. L. Perry, Missoula
*Patrick of Gallatin 103111—Guernsey Livestock Co. to G. C. Eckman, Great Falls

NEW HAMPSHIRE

Atamannsit Athlete 99188—George W. St. Amant to Robert H. Stobie, Hookset
Firefly Bob 83407—Allen H. Britton to Emma L. & Enos E. Elliott, West Lebanon

NEW JERSEY

Coventry Romulus 92796—R. L. Benson to Walker-Gordon Laboratory Co., Plainsboro
Sequel's Billy of Moravia 106275—Edwin P. Sweeten to Harry Seehousz, Swedesboro
*Sunnybrook Superman 105142—Charles D. Cleveland to Wilber F. Sprague, Matawan

NEW YORK

Brookmead's Eastern King 106484—Frank Graham Thomson to Wilson M. Powell, Old Chatham
*Caslon Okeh 99466—Ruth M. Philo to F. A. Tobias, Elmira
*Cicero of Saratoga Springs 69192—Jerome Pitney to Willard Shaw, Cambridge
His Majesty of Rockledge 103331—Eugene C. Harding to Harry H. Jackson, Mohegan Lake
Knollwood Romantic 101072—E. F. Price to Elizabeth Douglas, Tilly Foster
Laddie's Perfection of Orradale 91923—Frederick Stubbs to Jerry Maroney, Red Creek
Laddie's Pride of Beechford 76618—Eugene C. Harding to Harry H. Jackson, Mohegan Lake
*Lakeside's Royal Radium 99461—H. C. Tripp to Bert Lane & John Joiner, Dryden
*Mapleton King of Otego 106366—Frank McFee to Manley Safford, Otego
Molly's Cavalier of Sunnyslope 105132—E. R. Cushing to G. M. D. King, Ludlowville
Monarch of Rockledge 104260—Eugene C. Harding to Harry H. Jackson, Mohegan Lake
Morris Stars and Stripes 106519—Wawa Dairy Farms to Lewis R. Morris, Morris
*Peerless May's Druce 106570—John C. Plain to Charles J. Tompkins, Olcott
*Pilot of Annandale 68153—Henry W. Howe to Arthur Islin, Katonah
*Prince of Wolf Spring Farm 106628—L. R. Blake to Mrs. Olive Cudebec, Lysander
Prince Royal of Distant View 99578—Elmer A. Mabie to Gifford Mabie, Worcester
*Sunnyslope's Cavalier 105133—E. R. Cushing to M. W. Van De Bogart, Willseyville
Victor of Home Farm 106353—Henry C. Peck to Clifford E. Rugg, Schuylerville
Volunteer of Orradale 91922—Frederick Stubbs to N. J. & B. N. Millard, Ithaca
*Wodenridge King 105538—W. R. Porteus to Paul Hanes, Oneonta

NORTH CAROLINA

*Carolina Chief of Coverdale 104672—D. R. Millard to John R. Peterson, Clinton
*Glencairne Guilford 105787—R. H. L. Chichester to Motsinger Bros., Guilford College
*Rowan Masher's Duke 106456—W. P. Barber & Son to George B. Owens, Barber

NORTH DAKOTA

*Ben Rex 106289—M. C. Knutson to Frank M. Hazlett, Juanita
Gay Anton of Oakwood 97515—Frank M. Telfer to Nick Gaver, Glen Ullin
*Joe of the Midway 79506—J. E. Soule to H. G. Miller, Sheyenne
*Marjorie's Monarch of Lookout 106375—Adam Gabe to Casper Flink, Taylor
*Minot Director 66624—Ward County Farm to H. F. Davy, Burlington
*Star of Hampden 105800—H. G. Miller to Albert Ogland, Hampden
*Verndale's Governor 100525—O. K. Spires to C. D. Stearnes, Minot

OHIO

*Abresford's Archer of Kath-a-Jule 79852—Carl G. Trase to B. Saurer, Rittman
Brownlea Herald of the Hillside 106209—Charles G. Brown to F. F. Foust, Lexington
*Chene's Duke of Meadowbrook Farm 102166—Mrs. Champ Jackson to Dan Fenn, Tallmadge
Cottie's Spotswood King 76167—S. W. Sevits to Cleophas Conkle, Layland
*Dexter Guernsey 104443—Sol Miller to Fred Stamn, Archbold
*Duke of Cherry Lane 100269—Ray Shisler to Floyd G. Crothers, Apple Creek
Hershfeldt Golden King 106370—D. M. Hershberger & C. Conkle to L. E. Liggett, Shreve
Hershfeldt Itchen King 106371—D. M. Hershberger to Adney Coleman & D. M. Hershberger, Holmesville
*Jacqueminot's Glenwood 62700—Mrs. Elizabeth Meacham to R. L. Nicholas & Son, Saint Paris
Jupiter of Longwood 106369—John L. Severance to Mrs. F. F. Prentiss, Cleveland
Kaloolah's Butter Boy 106543—Est. A. E. Miller to W. W. McKitrick, Columbus
Marshall of Kreb's Landing 106033—A. S. Bell to W. J. Lehman, Clarington
Noble Masher 49534—O. E. Martin to F. L. Robisow, Shreve
*Pride's Dandy Boy of Auverne 106486—Julius Friedly to Ligman E. Penn, Circleville
*Violet's Vern of City View Farm 98625—William A. Nance & Son to Alfred E. Gillett, Warren

OKLAHOMA

*Charlemagne of Primrose 87294—Mort Woods to W. T. Bynum, Tulsa

OREGON

Blooming's Billy 106419—M. T. Hesse to George A. Meyer, Cornelius
Chicona Biltmore 101334—Albion L. Gile to V. H. Harwood, Astoria
*Emigrant's King of Nobles Farm 71018—J. J. Munsell to J. D. Culbertson, Lakecreek
Red Wing Jennie Van's Trink 52858—H. T. Hesse to P. J. O'Donnell, Portland
*Royal Gem's Governor 81505—James Arsanta to George Canham, Marshland

PENNSYLVANIA

Atamannsit Admiral 105103—George W. St. Amant to George W. Koser, Biglerville
*Baby Doll's Marshall 106032—A. S. Bell to Robert West, West Alexander
Caslon Roger 106309—Ruth M. Philo to J. H. Bechdel, Howard
Darby Valentine 104969 (Imp.)—Gordon Hall to Eugenia K. Cassatt, Berwyn
Dinah's Prince of Hillview 99947—C. G. Bullers to J. S. Engle, Brookville
Duke of Royal 106355—Evangelical Homes to L. A. Iddings, Millmount
*Fawnland Golden King 106648—Edward N. Lydick to R. L. Boucher, Clymer
*Friendship Adam 106481—A. A. Thompson to John B. Harry, Waynesburg
Hillbrook Lad 100598—E. S. Burke, Jr. to A. P. Irwin, Chadds Ford Junction
Homestead Raider 106377—C. C. Goss to W. D. Hixon, Dawson
Itasca Cherub's Laddie 105868—A. L. Sheldon to B. H. Welty, Waynesboro
*Jacqueminot's Sequel of Calder Farm 87931—Turner & Duvall to H. G. Hall, Stewartstown
*Jolly Boy of Oaks Farm 89491—Eleanor McLellan to W. R. Willis, Honesdale
*King Cowan 64547—Harry A. Jones & Bro. to W. W. Hawkins & C. C. Goss, South Brownsville
Lowebrook's Chieftain 106288—J. Gibson McIlvain to Miss Caroline Archer, Reading
Lulu's Lad 68868—J. W. Gilger to D. K. Best, Emlenton
Maple Glen's Oliver Twist's Jesse 106521—G. A. Dewing to Jesse A. Brainard, Warren Center
Marshall of Laidley 106031—A. S. Bell to F. R. Abercrombie, West Alexander
*Mayday of Thorn Hill 61754—S. L. Tone to W. A. Hickman, Canonsburg
Pearl's Raider of Crystal Spring 106487—R. K. MacGowan to A. A. Kristophel, Harmony
Penncrest's Hero 105036—Walter Smedley to George Thomas, Whitford
Pride Home Bell Boy 97837—J. Will Mayes to G. M. Olmstead, Fairdale
Raider of Clearview 106294—C. I. Davison to J. E. Ehrman, Evans City
*Rilma Boy of Green Springs 106645—D. N. App to Joseph Shaffer, Mount Pleasant Mills
Riverview's Stars and Stripes of Kynlyn 84872—Harold Perot Keen to Miller Shaw, Brandywine Summit
*Rosella's Rex 106308—J. C. Dunwoody to W. G. Hockenberry, Slippery Rock
*Royal May King of Pleasant View 93243—Norman B. Chandler to Charles L. Patterson, Chadds Ford
Science's Billiken of Homestead 106536—J. M. Shriver to E. W. Shaffer, Titusville
Shontz's Shadyside Knight 106425—Rice & Chisholm to Burton Shontz, Conneaut Lake
Sir Knight's Captain Guy 106649—C. A. Wright & Son to J. W. Burkhobdes, Waynesboro
Stony Hill Stargazer 106363—George H. Calvert to S. H. Crooks, Parnassus
Valentine's Honour of the Fontaines 104970 (Imp.)—Gordon Hall to E. M. Benson, Jr., Chestnut Hill
Willoughby's Duke of Crum Creek 105454—Martha G. Thomas & Anna Thomas Howell to Charlton Yarnall, Newtown Square
Willoughby's Lad of Crum Creek 105453—Martha G. Thomas & Anna Thomas Howell to Charlton Yarnall, Newtown Square
*Woodside Maggie's Warrior 90434—Pennsylvania State College to David C. Gilliland, Oak Hall
*Wyomissing King 106307—Mrs. J. D. Lyon to R. M. McConnell & Sons, Imperial

RHODE ISLAND

*Boss of Hope Valley 87666—John Dye to Elmer Smith, Wyoming
Windy Meadow's Premier 105850—C. Prescott Knight, Jr. to Rhode Island State College, Kingston

SOUTH CAROLINA

*Abell's Bo Pip of Pinedale 106527—F. E. Abell to Fort Lawn Guernsey Bull Club, Fort Lawn
Appin's Demonstrator 97996—C. S. McCall to L. E. Stroud, Fort Lawn
*Augusta's Valiant 106379—H. M. Mozingo to Mrs. H. M. Stork, Hartsville
*Billy Mc of New Delta 61608—W. P. Estes to T. J. Robbins, Lowrys
*Hazelwood Squire 99788—R. B. Caldwell to W. A. Cornwell, Lowrys
Mixter Standard 48742—Est. W. J. Crosland to G. A. Sherrill, Cheraw

SOUTH DAKOTA

*King Aeternus of Dewalt 100341—George C. Burnett to D. O. McElvain, Roswell
*Sir Seven of Glengernsy 104790—G. E. Sargeant to Garrett Williamson, Plankinton
*Zetelle's King 99290—Otto F. Untiedt to Joel J. Lundeen, Vermilion

UTAH

*Captain of Eden 106279—Edmund Greenwell to Henry Pennman, West Weber

VERMONT

*Circle J. Cherub's Sensation 96795—Hubbard Bros. to R. B. Newton & R. C. Sunderland, Saint Albans
Fair Boy of Big Meadow 106285—Charles L. Reed to Thad M. Atkins, Bristol
Golden Daisy's Volunteer 104501—G. J. Perkins & Son to B. A. Streeter, Vernon
Meredith May Lad 106565—Edward Wigglesworth to Will E. Grimes, Hyde Park
Mixter Elevator 100140—Est. George Mixter to George F. E. Staay, Essex Junction
*Opal of Longview 106217—C. H. Stevens to G. W. Jesseman, Sutton
Regent of Bonny Mead 103019—Theron E. Miller to H. E. Olmstead, Greensboro
*Wayside Meadow Bishop 106243—James F. Nelson to Nelson Cochran, Ryegate

VIRGINIA

*Charity's Prince of Lombardy 90998—Saunders & Myers to John R. Clemens, Leesburg
Daisy Dell William 106362—Hiram E. Bowman to Arthur E. Houff, Waynesboro
Foremost Brutus 100246—Est. J. Carlton Courter to J. S. Agnew, Burkeville
Herdlea Conservative 64323—Anderson T. Herd to J. Clifford Miller, Brandy
*Leo of Prince William 106267—Harry Blake to Oliver H. Lee, Manassas
*Mandy's Student 106459—Ronald Blake to Egbert T. Watt, Burke
*May Rose's Patient King 106424—M. D. Rhodes to Abe Spereau, Harrisonburg
Mowen's Prince King 66372—H. M. Skelton to A. Mistr, Richmond
Prince France Chilbrook 106461—H. M. Skelton to W. H. Elam, Baskerville
*Prince of Lansdown 103735—Edwin A. Haislip to John J. Timberlake, Richardsville
*Willowmere Prince 63251—R. R. Farr to Wilson B. McNair, Herndon

WASHINGTON

*Avalawn's Gold Ollie 106535—Carl C. Schroeder to Harvey Galbrath, Milltown
*Baileyway Triple Gold Recorder 99425—V. E. & F. D. Bailey to George Schulemerich, Two Rivers
*Cherub of Oak Grove 94866—Samuel Krueger to William E. Thompson, Skamokawa
*Chicona Raider 44162—Fred J. Vetter to Herman Rohsnagel, Snohomish
*Dairymaid's Dandy of Blue Mountain 105104—J. D. Jackson to Lexard Dilling, Port Angeles
*Fairyland's Lad 97458 (Imp.)—E. J. Mahy to Glanville Brown & Son, Snohomish
Fairyland's Meteor 105239 (Imp.)—E. J. Mahy to W. A. Layne, Sedro Woolley
Fawndale Yeomaster 83815—Fordyce & Kollen to Jacob Kollen, Sunnyside
*Jewel's Conqueror 106530—V. E. Brown to Frank J. Kent, Walla Walla
Knight of Lopez 102473—H. A. Wright to N. P. Hodgson, Richardson
*Mistland Noble Boy 106532—Lloyd B. Hathaway to Melvin B. Hathaway, Ridgefield
*Prince Zaro 76903—Tom Cave & John Mahoney to Julia R. Scudder, Yakima
Sarnia Cherub 94022—Charles L. Hill to W. J. Keyes, Chester
*Springwater Bravo 106321—Fred J. Vetter to Martin Lorenz, Snohomish
Yeksa's Northern Star 106529—V. E. Brown to Walter White, Walla Walla

WEST VIRGINIA

Avalon Silver Leaf 83699—E. C. Peck to T. E. Carmichael, Glen Easton
Flora's Governor of Sunny Slope 105124—Carl Bott to Louis Klug, Triadelphia
*Itchen's Prince of Lombardy 92425—Saunders & Myers to William Workman, Harpers Ferry
Raider's Glenwood Governor 97737—W. H. & W. E. Mechling to F. C. Walker, Weirton

WISCONSIN

Abbie's Royal of Pomeroy 104876—M. T. Phillips to William Larsen Canning Co., Green Bay
Alexia's King of Elmwood 106502—William L. Illian to Herman Moritz, Ellingwood
Alvin's Yekstang 103786—William M. Jones & Son to W. E. Cooley, Fennimore
Arba Duke 106276—Frank Diels to H. A. Paulson, Perkinstown
Arba King 101946—Frank Diels to James Peterson, Medford
Atamannsit Carthaginian 85021—Glenchester Farms, Inc. to William Larsen Canning Co., Green Bay
Atlast Jane's King 95921—C. T. Bundy to Ole Moe, Menomonie
Betsey's Pride of Fairview 83319—Bacon & Wade to F. R. Coit, Hudson
*Billy of Saxalea 100815—H. J. Giese to E. W. Fenerick, Evansville
*Bob of Apple River 86101—Victor Belisle to Elmer L. Wiberg, Amery
Bob of Spring Green 67503—Clarence Lins to Tracy E. Randall, Baraboo
*Bravette's Star Gazer of Broad Ripple 99830—M. B. Lee to Chris Forde & Elmer Rust, Ferryville
Buster of Banner 106422—A. C. Kleinhans to John Frank, Cedarburg
*Butterfield's Prospect of May King 99867—H. R. Andrew & E. Nelson to Dan W. Kies, Platteville
*Cavalier of Kirkwood Farm 91343—Wichern Bros. to John H. Umland, Somers
Cherub's Cavalier of Woodland Echo 102945—T. R. Stewart to Norman Reed, Clear Lake
*Clovernook Douglas 67722—J. D. Beck to Mrs. Olive Olson, Viroqua
*Colonel of Benndale 83316—Est. A. F. Bennett to William Welke, Eleva
*Cyril 103030—Ivan McIntyre to Mrs. Wallace Whitney, Fort Atkinson
*Daisy's O. K. of Oakdale 97744—Alvin W. Jones to William Schroeder, Berlin
Daisy's Pride of the Oaks Farm 75844—Erick Erickson, to C. B. Thatcher, Clear Lake
Dan of Guernsey Homestead Dairy 106374—Herman Gaubatz to Louis Borneman, Hilbert
Defender of Sunny Side 106503—William L. Illian to A. L. Graf, Pittsville
*Don Lorenzo's Beauty of Farview 96495—Theo E. Herwig to Charles M. Coburn, West Salem
*Duke of Eau Galle 104405—Carl A. Peterson to Helmer J. Lee, Woodville
*Duke of Pine View 105596—Odell Slade to J. E. Johnson & Sons, Ferryville
*Economy King of Mount Horeb 97770—A. H. Wieneke to Walter Brockmann, Black Earth
Elfreda's Nonpariel of Inverness 98609—A. W. Hargrave to Henry Fude, Brandon
Fanny's Bravo of Elderbrook 72859—Will Huddleston to Joe Honish, Oakdale
*Flossie's Benny of Echodale 100013—Herman Mielke to Edwin E. Johnson, Kendall
*Francis Jack of Wildwood 99371—M. G. Eberlein to Carl Korth, Cecil
*Fug's Fernwood of Bonnie Brae 93728—Priscilla Blank to George Kothlow, Menomonie
Glenwood's Governor of Rockwood 2d 102693—Sidney E. Florshein to Warren Eager, Tomahawk
Golden Glow of Lonsdale 82563—Henry Thompson to Milo Goodrich, Cylon
Golden Lad of Summit 64705—H. C. Gerold to A. A. Glocke & Chris Joch & Son, Wayauwega
*Goldfinder's Prince Charming 106030—Henry Steinhoff to Chris Seistrup, Bristol
*Guernfalfa Honorable 103179—Math Michels to Albert Smith, Vandyne
Guernfalfa White Midget 95500—Math Michels to H. P. Isaac, El Dorado
Hambro's M. L. B. Dora's Boy 106571—Ralph Tratt to Henry Bandli, Rice Lake
*Haviem's Cherub Greta's Boy 106573—Emory C. Meltz to Fred Kading, Appleton
*Haviem's Princess' Boy 104144—Emory C. Meltz to Robert Rockteckel, Dale
*Hazel's Jerry 98651—James Peterson to Willard Rau, Dorchester
*Herman of Village Farm 96296—Brian L. Rundell to William Trankle, Montfort
*Ione's Forest Lad 94867—Pearl McKeeth to Herman Schmaltz, Coon Valley
*Lady Gyda's Grover 106569—L. A. Grinde to Melvin Herreid, Ettrick
Lady Jane's Captain 106485—Ralph Norton to Ernest Braund, Hustler
*Lake View Ultra Ev 91371—George W. & R. M. Graham to Fred W. Thome, Roberts
*Launy's Duke of Fern Hill 50158—C. B. Thatcher to Mrs. Henry Miller, Menomonie
*Luxerin Eldridge 106516—B. F. Sheridan to Wilbur Kastien, Brandon
Maple Crest Jerry 106293—O. R. Frauenheim to Dom. Watry, Random Lake
Marcus Aurelius of Twin Maples 54851—A. J. Koepke to Louis P. Herbert, Chippewa Falls
*Marigold's Butter Boy of Prairie View 102255—H. W. Kent to Olson Bros., Menomonie
Minnie's King of Crystal Springs 103575—George W. Kiel to Albert Franz, Manitowoc
*Morning View Lad 105597—Odell Slade to O. A. Helgeson & Son, Soldiers Grove
*Necia's King Glen of the Oaks Farm 106368—J. Laursen to A. A. Hedegard, Luck
Paul of the Oaks Farm 105659—C. B. Thatcher to Erick Erickson, Prairie Farm
Petro of Norway Lane 60955—Walter Bahn to Charles R. Forest, Colby
*Pleasant Boy of Burly 106572—Lars Bjelland to A. B. Horn, Barron
*Pleasant Ned of Hyerland 102521—Arthur S. Hyzer to Sparks Bros., Reedsburg
*Primrose Duke 98921—George F. O'Neil to Henry P. Schmidt, Sr., Kewaskum
*Primrose's Prince of Future Hope 100873—L. T. & E. T. Voigt to August Stache, Hilbert
Prince Frederick 3d 106407—R. B. Robertson to James A. Robertson, Tomahawk
Prince's Lily's Combination 51957—Thomas R. Hastings to M. L. Evans, Bangor
*Raymond of Meadowglen 92661—Oscar Barrie to Joe Hankins, Viola
*Ray of Homestead 59002—G. L. Park to William H. Plueger, Shiocton
Reliable's Starlight's Bessie's Cub 106460—William Haag to G. H. Butzke, Stratford
Rose's Lancer of Mount Zion 102420—Richard F. Klemm to Herman Tetzlaff, Grafton
Rose's Sammie of Pleasant View 79438—Gust Whittlief to P. G. Harrington, Elkhorn
*Ruby's Lily Ella's Squire 106668—Priscilla Blank to Ole Torgerson, Jr., Menomonie
*Rufus of Hammond 55013—John Pritchard to Lon Yeakey, Jim Falls
*St. Croix Deronda 104823—Lloyd Rundell to A. C. Kjiseth, A. Roos & I. M. Rustin, Deronda
*St. Croix's Queen's Princeling 95302—Lloyd Rundell to Pete J. Dillon, New Richmond
*Sarnia Carlo 106538—Charles L. Hill to Wallendal & Rogers, Waupun
*Sarnia Gato 105257—Charles L. Hill & Son to Pett Bros., Comstock
Sarnia Commodore 106537—Charles L. Hill to A. A. Bliffert, Ladysmith
*Selectrix Chene 102342—R. B. Robertson to Frank Smith, Valley Junction
Sheik of the Liberty Belles 106642—George Pansie to Ed. Helm, Fisk
Shoreland Princeling 106457—L. B. Stevens to Gustave Timmel, Oconomowoc
Shoreland Raymond 106458—L. B. Stevens to Paul L. Zastrow, Nashotah
Silver Top's King of Rock Elm 103108—William V. Rice to Henry Becker, Ellsworth
*Skanivans 64570—John Fredericksen to Paulina Jerezek, Dodge
*Spruce Lane's Elfin 105296—H. R. Halverson to William R. Kruscher, Somers
Sunbeam's Royal of City View 66344—Fred Jones to George Graham & Son, Roberts
*Sunny Side's Neva's Bluffer 106314—Anton Greisinger to Joe Marx, Phlox
*Sunny Slope Kabille 101693—C. J. & W. A. Connell to B. C. Siegler & Co., West Bend
Sunrise Dewdrop 68076—John A. Lukasaritz to Orren W. Jaquish, Daucy
*Sylvia's Sammy of Future Hope 100874—L. T. & E. T. Voigt to John Wanek, Maribel
Tuscola Deanie 103817—Hans G. Christensen to Carl J. Larson, Westby
*Ultra Victor White of Mitig-o-win 100906—Howard E. Baldwin to Waunakee Canning Co., Waunakee
*Victor of Fern Valley 106316—E. Huser & Son to George Topper, Comstock
*Warrior of Greenmeadow 106610—W. E. Hubbard to Henry Schendel, Greenwood

COWS

ALABAMA

Galore's Mary of Killarney Farms 120444—Gayoso Farm to Hugh Agricola, Gadsden
Gayoso Actor's Fawn Queen 164300—Gayoso Farm to Hugh Agricola, Gadsden
Gayoso Archer Girl 116780—Gayoso Farm to Hugh Agricola, Gadsden
Gayoso Dolly Bloom 150609—Gayoso Farm to Hugh Agricola, Gadsden
Gayoso King's Brightness 148435—Gayoso Farm to Hugh Agricola, Gadsden
*Oaklawn Queen 177977—A. R. Rockwell to A. R. Rockwell & Sons, Fairhope
Sunny Glen's Buttercup 122047—C. L. Jones to Hugh Agricola, Gadsden
Sunny Glen's Mary Ellen 119818—C. L. Jones to Hugh Agricola, Gadsden

ARKANSAS

*Rose Petal of Derby Grange 177671—Eunice Sarah Wallis to E. H. Breedlove, Bentonville

CALIFORNIA

Alta Dainty Lass 73561—F. E. Heath to George W. Bond, Newark
Alta Lady Orange 73560 (Imp.)—F. E. Heath to George W. Bond, Newark
La Gladiola of Santa Cruz 2d 176790—James A. Brown to Arthur T. Himmah, King City
Miss Noble of Edgewater 57645—F. E. Heath to George W. Bond, Newark
Violet's Nell 63331—F. E. Heath to George W. Bond, Newark

CONNECTICUT

*Francilla 141923—Frederick L. Scofield to Clapboard Hill Farm, New Canaan
Mixter Bright Rose 124235—Samuel J. Mixter to Henry R. Goodwin, West Avon
Nichetta of Biscoe 178218—Howard B. Tuttle to Harold L. Strickland, Rockfall

DELAWARE

Dilwyne Dawn 177127—W. W. Marsh to R. R. M. Carpenter, Montchanin
*Frances of Kynlyn 75890—Harold Perot Keen to C. C. Webster, Edgemoor
Mollie's Ethlyn 2d 132592—J. D. Thompson to R. D. Thompson, Lewes
Patience of Dilwyne 177126—W. W. Marsh to R. R. M. Carpenter, Montchanin

GEORGIA

Bouquet of Bachelor's Retreat 141259—J. L. Bailey to J. L. Bailey, Jr., Jackson
Lucille Isabinda May 141046—J. L. Bailey to J. L. Bailey, Jr., Jackson
Mary Ketchie of Bachelor's Retreat 143702—J. L. Bailey to J. L. Bailey, Jr., Jackson

ILLINOIS

Agnes of the Grove 176925—L. D. Kellogg to C. M. Leonard, Lake Forest
Bonny of the Grove 164000—L. D. Kellogg to C. M. Leonard, Lake Forest
Dairymaid's Pride of Fox Valley 130024—P. H. & C. H. Kuhtz to William B. Frankenstein, Barrington
Dardanella of Ore Hill 114789—Dale E. Rundell to Cyrus H. McCormick & John L. Waddell, Deerfield
Eminence's Emily of Four Pine 177869—Fred K. Babson to C. M. Leonard, Lake Forest
Fawney of the Grove 164001—L. D. Kellogg to C. M. Leonard, Lake Forest
*Maggie's Hope of Tilden Farms 99186—Ingraham & Reed to S. C. Ingraham, Evanston
*Maggie's Rose of Tilden Farms 118032—Ingraham & Reed to S. C. Ingraham, Evanston
Marajane of Hillsview 84614—C. E. Hill to C. M. Foster, Bloomington
Margaret of Ore Hill 157377—Dale E. Rundell to Cyrus H. McCormick & John L. Waddell, Deerfield

Marigold's Lady of Hillsview 139141—C. E. Hill to G. Y. McDowell, Fairbury
Marigold's Queen of Hillsview 173666—C. E. Hill to W. R. Johnson, Bloomington
May Rose's Emily of Fox Valley 120339—P. H. & C. H. Kuhtz to William B. Frankenstein, Barrington
May Rose's Girlie of Fox Valley 137073—P. H. & C. H. Kuhtz to William B. Frankenstein, Barrington
May Rose's Playmate of Fox Valley 137074—P. H. & C. H. Kuhtz to William B. Frankenstein, Barrington
May Rose's Vera of Fox Valley 107513—P. H. & C. H. Kuhtz to William B. Frankenstein, Barrington
Sedgley Gloria 178014—Drew Ten Broeck to Clifford M. Leonard, Lake Forest
Sun Shine of Ore Hill 130042—Dale E. Rundell to Cyrus H. McCormick & John L. Waddell, Deerfield
Trixey of Butternut 116701—P. H. & C. H. Kuhtz to William B. Frankenstein, Barrington

INDIANA

Belle Windflower 177867—A. S. Bell to Charles Rodgers, Hanover
*Butterfly of Maple Ridge Farm 88096—Norman E. Parsons to Albert Maxwell, Plainfield
*Christena of Golden Rod Farm 177786—M. S. Myers to Louis Koldewey, Decatur
*Cleo White 48726—Norman E. Parsons to A. M. Baugh, Danville
*Daisy of Orchard Springs 95711—Norman E. Parsons to Moore Bros., Rensselaer
*Daisy's Golden Girl 170392—Norman E. Parsons to Frank Adams, Pendleton
*Hendricks June 114443 (Imp.)—Adrian A. Parsons to A. M. Baugh, Danville
Lacoma's Betty 137605—Lewis A. Coleman to Fred Templeton, Indianapolis
Lacoma's Golden Lilly 137608—Lewis A. Coleman to Fred Templeton, Indianapolis
Martell 144369—Joe Vaness to Arthur A. Sheetz, Bremen
May's Violetta Pride 140059—Ida V. Gibbs to Lesler R. Blair, Idaville
*Pauline White 61328—Norman E. Parsons to Frank Adams, Pendleton
*Pet's Pride of Plain View 88442—Norman E. Parsons to Albert Maxwell, Plainfield
Sheila's Beulah 174643—C. R. & R. L. George to Cohee & Redding, Flora

IOWA

Fayette of Beirnetown 178054—James H. Beirne to W. N. Clothier, Fayette
Luella Pine of Bath Farm 146616—William H. Barth to Charles Hovey, Jesup
Neomonne of Appanoose 178010—Bradley & Stevens to William S. Bradley, Centerville
Pretty Lady of Prospect 128844—D. C. Bradley & Co. to William S. Bradley, Centerville
*Rose of Troy 178290—Frank W. Faestel to H. G. Barrett, Clinton
Royal's Maggie of Tilden Farms 142983—J. W. Crist to Charles Hovey, Jesup
*Ruby of Troy 178291—Frank W. Faestel to H. G. Barrett, Clinton
Watanye of Appanoose 178009—Bradley & Stevens to William S. Bradley, Centerville

KANSAS

*Betty of Neosho Breeze 146502—John Perrenoud to William Wilhite, Humboldt
*Dolly of Neosho Breeze 131107—John Perrenoud to Pete Pasquire, Gerard
Frissdale Val's Charming Princess 177633—E. R. Frissell to Shem D. Yoder, Yoder
*Jethro's Peach Bloom of Winwood 127941—E. A. Sample to R. L. Tilden, Fanning
*King's Peach Blossom of Sample Farm 177818—E. A. Sample to R. L. Tilden, Fanning

MAINE

Bessie Belle of the Maples 134586—George S. Smith to H. M. Moulton, Cumberland Center
*Fuller's Lydia 128576—Alvan T. Fuller to Fred Nelson, Eliot
*Methyl W. Marshall 2d 141684—D. L. Newman to E. C. Harnden, Wilton
*Methyl W. Marshall 3d 156598—D. L. Newman to E. C. Harnden, Wilton

MARYLAND

Alveda's Diana of Lewisburg View 164210—R. B. Wildman to Charles J. Dell, Frederick
Buster's Juliet 60395—Est. M. C. Ewing to G. F. Pollock, Boyd
Honey Dew's Alma of Ruthaven 178324—Est. M. C. Ewing to G. F. Pollock, Boyd
Maude of Flint Hill 161416—R. B. Wildman to Charles J. Dell, Frederick
Monique of Windover 165328—R. B. Wildman to Charles J. Dell, Frederick
Princess of Nazareth 3d 163405—R. B. Wildman to Charles J. Dell, Frederick
Starlight of Windover 170191—R. B. Windover to Charles J. Dell, Frederick
Willow'S Flopsy 162360—R. B. Wildman to Charles J. Dell, Frederick

MASSACHUSETTS

Albamont Bellwort 178293—Daniel F. Donovan to Agnes M. Haartz, Winchester
Annabel of Green Lodge 2d 108029—Edmund D. Codman to George R. Fearing, Westwood
Annie of Green Lodge 138385—Edmund D. Codman to Elmer J. Wade, Taunton
Dorothy of Frankland 71441—Edgar Levinstein to H. H. Whitcomb, Arlington
Dutchess of Birchland 149883—Stephen R. Balla to Isaac T. Prosser, Chicopee Falls
Falcon's Eleanor 93993—B. Austin Cheney to Samuel E. M. Crocker, Stockbridge
Falcon's Keturah 137395—B. Austin Cheney to Samuel E. M. Crocker, Stockbridge
Glen Haddon's Milk Maid 34638—James B. Robertson to George W. St. Amant, Boston
Lorna of Green Lodge 3rd 138388—Edmund D. Codman to Elmer J. Wade, Taunton
Marian of Ware 178217—C. G. Rice to George H. Timmins, Ware
Mayflower of Birchland 117582—Stephen R. Balla to Isaac T. Prosser, Chicopee Falls
Mixter Demonstrator's Squaw 73221—Samuel J. Mixter to C. A. Hobart, North Amherst
Mixter Farm Widow 124242—Samuel J. Mixter to George W. King, North Brookfield
*Mixter Golden Bella 178212—Samuel J. Mixter to Albert H. Page, Framingham
*Mixter Golden Fay 151353—Samuel J. Mixter to John N. Hillman, Hardwick
Mixter Grayling 73209—Samuel J. Mixter to George W. King, North Brookfield
*Mixter Luna 178215—Samuel J. Mixter to Everett H. Braaks, Lunenburg
*Mixter Martha 166684—Samuel J. Mixter to A. F. MacDougall, Ayer
Mixter Nun 166681—Samuel J. Mixter to George W. King, North Brookfield
Mixter Royal Hope 166721—Samuel J. Mixter to C. A. Hobart, North Amherst
Mixter Valiant Rose 178214—Samuel J. Mixter to C. A. Hobart, North Amherst
Nora of Keszuckwand 139801—B. Austin Cheney to Samuel E. M. Crocker, Stockbridge
Orchard Lass 176157—E. P. Prindle to Harold L. Follett, Adams
Penelope of Frankland 56268—Edgar Levinstein to H. H. Whitcomb, Arlington
Princess of Birchland 149882—Stephen R. Balla to Isaac T. Prosser, Chicopee Falls
Queen Bayside of Birchland 101195—Stephen R. Balla to Isaac T. Prosser, Chicopee Falls
*Suzette of Stoneholm 103739—C. W. Taintor to Richard D. Sanders, Topsfield
Sweet Water's Dot of Flatmeadow 141794—Lewis N. Oakes to Samuel E. M. Crocker, Stockbridge
Ultra Gracieuse 72474—James B. Robertson to George W. St. Amant, Boston
Vera of Buena Vista Hill Farm 113752—Daniel F. Donovan to Agnes M. Haartz, Winchester
Yeoman's Mixter Dawn 87599—Samuel J. Mixter to George H. Timmins, Ware
Yeoman's Mixter Emily 124626—Samuel J. Mixter to George H. Timmins, Ware

MICHIGAN

Alice of Amber 69062—Le Roy Cook to Albert Nielson, Scottville
Carolina Ann of Brookside 127405—Est. William A. Thompson to E. A. Black & Sons, Howard City
*Easter's Midget of Oak Grove 166288—William Koebel to John Koebel, Berrien Springs
*Golden May of Pine Hill 142954—Peter W. Prichard to Forest D. Randall, Reed City
*Josephine Maria of Brookside 141421—E. A. Black & Sons to Fred Rowlander, Shepherd
Luraeta 178179—F. J. Wood to Earl Hemingway, Sodus
Maudie Granger of Bon Ayre 72136—Est. William A. Thompson to E. A. Black & Sons, Howard City
Maudie Granger's May Rose of Brookside 120551—Est. William A. Thompson to E. A. Black & Sons, Howard City
*May Rose Buttermaid of Brookside 137236—E. A. Black & Sons to Fred Rowlander, Shepherd
Miss Cena of Pine Hill 178361—E. A. Black & Sons to Peterson Bros., Whitehall
Reddie's Brookside Belle 109644—Est. William A. Thompson to E. A. Black & Sons, Howard City
Scottland Farms Nancy 177976—F. E. & A. L. Scott to J. W. Clements, Charlotte
*Sunrise of Pine Hill 111125—E. A. Black & Sons to E. E. Hapner, Shepherd
*Viola of Amber 57058—Le Roy Cook to Elon Colburn, Scottville

MINNESOTA

Fairland Stella 177631—T. E. Seymour to Fred Allgood, Rockcreek
*Glenelg's Starlight 176615—Stuart McLeod to Shell Bros., Spencer
*Goodhue Golden Rose 177634—Edw. G. Hammer to Ruthie Christians, Kenyon
Gree's May Queen of Jean Du Luth 79871—C. M. Jepson to Simon Kruse, Minneapolis
*Lady Beata 164791—O. J. Adleman to Oscar C. Larson, Lindstrom
*Lily Bell of No-pe-ming 177822—Mark L. Burns to Peter Ericson, Cass Lake
Marian of Shadow Lawn 145509—Est. Charles McCracken, Jr. to C. M. Wright & Sons, Galien
May Queen of Winfield 137250—C. M. Jepson to Simon Kruse, Minneapolis
Miss Minneapolis 146918—O. J. Adleman to John J. Turnrose, Taylors Falls
Missy's Jewel of Shore Oaks 169406—C. E. St. John to R. D. Gleason, Nicollet
*Pleasant Fern of Hyerland 153451—Arthur S. Hyzer to L. Herchiner, Mound
Queen Marie of Maple Lawn 171234—C. E. St. John to D. R. Schroeder, Saint James
Wild Rose of Winfield 177968—C. M. Jepson to Simon Kruse, Minneapolis
Winnie's Beauty 103209—Arthur Gluek to Gluek Brewing Co., Minneapolis
*Xonia of Hyerland 178301—Arthur S. Hyzer to L. Herchiner, Mound
Yeksa Marcia of Timber Land 52952—O. J. Adleman to Sausen Bros., Wyoming

MISSOURI

Elizabeth of Cove Hollow 90732—Mrs. Lizzie McDaniel King to E. H. Scholten, Springfield
Elizabeth's Augusta of Cove Hollow 124054—Mrs. Lizzie McDaniel King to E. H. Scholten, Springfield
Julee of Cove Hollow 90731—Mrs. Lizzie McDaniel King to E. H. Scholten, Springfield
Julee's Floss of Cove Hollow 125179—Mrs. Lizzie McDaniel King to E. H. Scholten, Springfield
Lady's Princess Pat 119982—Mrs. Lizzie McDaniel King to E. H. Scholten, Springfield
Princess Avery of Cove Hollow 126539—Mrs. Lizzie McDaniel King to E. H. Scholten, Springfield
Squire's Lady of Pleasant Place 38777 (Imp.)—Mrs. Lizzie McDaniel King to E. H. Scholten, Springfield

MONTANA

Patricia's Princess 178068—Rudolph Ledum to W. P. Fitzpatrick, Billings

NEBRASKA

Courtier's Suzanna 159689—F. J. Lauterbach to I. I. Bergen, Henderson
Flora's Anna Belle 159690—F. J. Lauterbach to I. I. Bergen, Henderson
*Peggy of Shorewood 143676—F. J. Lauterbach to C. M. Salisbury, Beatrice

NEW HAMPSHIRE

Bobette 132681—Fred A. Pressey to Mary & James Colgate, New London
Junette 174009—Fred A. Pressey to Mary & James Colgate, New London
Lettie of Guernsey Farm 150606—Fred A. Pressey to Mary & James Colgate, New London
Lilly of Guernsey Farm 112116—Fred A. Pressey to Mary & James Colgate, New London
Mixter Golden Rita 178213—Samuel J. Mixter to John W. Howe, Nashua
*Princess Jennette of Riverdale 120176—Charles J. Nichols to Jeffrey P. Smith, Hollis
Vesta of The Forges 133822—Fred A. Pressey to Mary & James Colgate, New London

NEW JERSEY

Bessie Girl of Wyanoke 146824—Wilson R. Livezey, Jr. to Harold J. Pew, Mount Holly
Daphne of High Point 129389—Charles D. Cleveland to The New Jersey State Home for Boys, Jamesburg
Happy Girl of Knollwood 110635 (Imp.)—Gage E. Tarbell to D. B. Dawson, Boonton
Jessie of L. F. T. Farm 100081—Mrs. H. B. Allen to Mrs. H. C. Scudder, Trenton
L. F. T. Kitty 114795—Mrs. H. B. Allen to Mrs. H. C. Scudder, Trenton
Meadowlea Bessie 126024—Mrs. H. B. Allen to Mrs. H. C. Scudder, Trenton
*Prudence of La Paar 84316—O. Goble to Walter R. Williams, Metuchen
Roxanna of Bank Wall 117651—Helon Bertrand Allen to Mrs. H. C. Scudder, Trenton
*Shorewood Comely 174943—W. H. Gelshenen to Roland Simmons, Hamburg
*Shorewood Maud 174945—W. H. Gelshenen to David Simmons, Hamburg
Southern Belle of Oak Ridge 60080—Mrs. H. B. Allen to Mrs. H. C. Scudder, Trenton
Sunnybrook Noble Peeress 173233—Charles D. Cleveland to The New Jersey State Home for Boys, Jamesburg
Sunnybrook Sunshine 151200—Charles D. Cleveland to The New Jersey State Home for Boys, Jamesburg
Sunnybrook Sweet Lavender 159443—Charles D. Cleveland to The New Jersey State Home for Boys, Jamesburg

NEW YORK

Aleta of Echo Farm 177823—Henry W. Howe to Louis B. Lawrence, South Salem
*Alexandrina Pride of King Hill 71674—Clinton K. Weeks to James Stalker, Selkirk
Beauty of Rockledge 173840—Eugene C. Harding to Harry H. Jackson, Mohegan Lake
*Clara Bella Galore 178216—R. A. McCartney to Mrs. Getty M. Favor, Kyserike
*Clarice's Bell of King Hill 133592—Clinton K. Weeks to James Stalker, Selkirk
Cylintha Fern 92504—G. W. Coughran to Frank L. Hall & Son, Swormville

Cylintha Jean 137594—G. W. Coughran to Frank L. Hall & Son, Swormville
Cylintha June 137592—G. W. Coughran to Frank L. Hall & Son, Swormville
Cylintha Jute 137593—G. W. Coughran to Frank L. Hall & Son, Swormville
Cylintha Keturah 156019—G. W. Coughran to Frank L. Hall & Son, Swormville
Cylintha Keziah 156020—G. W. Coughran to Frank L. Hall & Son, Swormville
Cylintha Louise 177787—G. W. Coughran to Frank L. Hall & Son, Swormville
Cylintha Lucia 177788—G. W. Coughran to Frank L. Hall & Son, Swormville
Daisy of Avalon 128792—Eugene C. Harding to Harry H. Jackson, Mohegan Lake
*Forestine's Lassie of Naples 110150—S. E. Isaman to Mildred R. Neo, Arkport
High Point May Rose Maid 121740—Eugene C. Harding to Harry H. Jackson, Mohegan Lake
Jethro's Sweet Pet 98640—Eugene C. Harding to Harry H. Jackson, Mohegan Lake
Kate of Riverdale Farm 114176—Chris Miller to S. E. Isaman, Perkinsville
Laddie's Betty of Rockledge 174757—Eugene C. Harding to Harry H. Jackson, Mohegan Lake
Laddie's Jessie of Rockledge 173837—Eugene C. Harding to Harry H. Jackson, Mohegan Lake
Laddie's Muriel of Rockledge 173839—Eugene C. Harding to Harry H. Jackson, Mohegan Lake
Lady Delphis of Sunnygables 170826—N. G. Millard to H. E. Babcock, Ithaca
Lady's Gene of Rockledge 173838—Eugene C. Harding to Harry H. Jackson, Mohegan Lake
Mayfair of Beaver Ridge 100592—Henry W. Howe to Louis B. Lawrence, South Salem
Midget of Sunkist Acres 173299—Everett & Thompson to S. M. Allerton, Port Dickinson
*Miss Bella Galore 165724—R. A. McCartney to to Mrs. Getty M. Favor, Kyseriko
Miss Marion J. of Horseshoe Farm 178334—Babcock & Millard to Stuart L. Wright, Oneonta
Miss Ruth W. 108364—George Eddy to Babcock & Millard, Ithaca
Miss Ruth W. 108364—Babcock & Millard to Stuart L. Wright, Oneonta
*Morningside Irilen 107992—E. R. Cushing to Claude Kezer, Massena
*Morningside Red Wing 75018—E. R. Cushing to Franklin Alexander Bardwell, Newfield
Pansy of Avalon 129468—Eugene C. Harding to Harry H. Jackson, Mohegan Lake
Panthea of Rockledge 131970—Eugene C. Harding to Harry H. Jackson, Mohegan Lake
*Pauline of Brookside 122931—J. C. Westervelt to Paul Gurski, Horseheads
Peach's Fairy of Home Acres 133829—M. W. Butler & Son to Marcus H. Butler, Perry
Poppy of Avalon 128793—Eugene C. Harding to Harry H. Jackson, Mohegan Lake
Princess Pat of Rockledge 172794—Eugene C. Harding to Harry H. Jackson, Mohegan Lake
Queen Sylvia of Springbrook 170825—N. G. Millard to H. E. Babcock, Ithaca
Raider's Daisy of Elmdale 172450—B. N. Millard to H. E. Babcock, Ithaca
Raider's Peggy of Elmdale 171009—B. N. Millard to H. E. Babcock, Ithaca
Raider's Princess of Elmdale 172448—B. N. Millard to H. E. Babcock, Ithaca
Rose of Oakhurst 3d 76052—Eugene C. Harding to Harry H. Jackson, Mohegan Lake
Rose of Riverdale Farm 143017—Chris Miller to Clyde R. Isaman, Perkinsville
Saugerties Ultra Lady 112988—Eugene C. Harding to Harry H. Jackson, Mohegan Lake
Silver Heels of Lickbrook 135704—Est. F. R. Allen to H. E. Babcock, Ithaca
Sybil's Princess 74232—G. Albert Dewing to S. M. Allerton, Binghamton
The Bullrushes Mary 125203—Mary K. Fennell to The Glen Springs Corporation, Watkins Glen
The Bullrushes Peg O'My Heart 125204—Mary K. Fennell to The Glen Springs Corporation, Watkins Glen
Truelove of Larchmont 95553—Est. F. R. Allen to H. W. Babcock, Ithaca
*Ultra May Day's Queen of King Hill 148603—Clinton K. Weeks to James Stalker, Selkirk
*Ultra's Primrose of King Hill 156462—Clinton K. Weeks to James Stalker, Selkirk

North Carolina

*Dolly Warren's Girl 169140—H. J. Millen to Hal E. Slagle, Franklin
*Grace Burke 178055—H. W. Johnson to J. E. Burke & H. C. Jones, Winston-Salem
Meadow Brook of Wayside 73994—J. B. W. Overton to W. H. Bates, Enfield
*Tidy's Antone Ultra 121702—H. W. Johnson to J. E. Burke & H. C. Jones, Winston-Salem

North Dakota

Beauty of Clara Cooper Farms 168380—James H. Cooper to Swen Haaland, Cooperstown
*Eileen of Mosienee 76820—M. C. Knutson to Frank M. Hazlett, Juanita
*Goodland Star's Princess 140815—M. C. Knutson to Frank M. Hazlett, Juanita
*Lorraine of Maple Avenue 57187—M. C. Knutson to Frank M. Hazlett, Juanita

Ohio

Alice of Golden Hoof 173860—S. W. Sevits to Otto B. Akins, Blissfield
Alpha King's Madge 178294—Klingler & Maire to D. A. Basinger, Pandora
Anna's Ann 87534—J. M. Walcutt to D. B. Lunn, Reynoldsburg
*Austie of Pittsfield 25838—Oscar B. Waltz to J. W. Marshel, Lima
*Avis of Buckeye Farm 146521—Charles Crabtree to Fred Cake, Van Wert
*Beatrice's Beautiful Victory 98138—Harry Stoltz to Mrs. Harry Stoltz, Troy
Beauty of Golden Hoof 178058—S. W. Sevits to Cleophas Conkle, Layland
Bernice of Glencaray 149698—Sam Berkebile & Son to F. D. Bostelman, Defiance
Buttercup's Bo Peep 87535—J. M. Walcutt to D. B. Lunn, Reynoldsburg
*Christina of Old Homestead 124408—F. S. Armstrong to George Guy, East Liverpool
Daisy of Rocky Knoll 177892—O. E. Martin to W. T. White, Chagrin Falls
*Dott of Golden Hoof 101427—S. W. Sevits to E. O. Rodehaver, Walhonding
*Duchess Edith of Tod Farm 94939—S. W. Sevits to Leroy Handensch, Loudonville
Galaxy's Glenwood Girl 116218—Theodore Colwill to Cleophas Conkle, Layland
Golden Belle's Pearl 92812—S. W. Sevits to Cleophas Conkle, Layland
Goldy of Middlerun Farm 2d 60760—A. G. Colburn to H. S. Firestone, Akron
*Helen of Waddington 132486—E. W. Oglebay to James M. Cox, Dayton
King Chene's Dolly of Riverside 141671—Reuben Horst to Champ Jackson, Uniontown
*Lindarose of Waddington 132485—E. W. Oglebay to James M. Cox, Dayton
Lottie of Chagrin 177627—John A. Penton to Charles Lambert, Chagrin Falls
*Millie's Money Maker of Van Wert 76329—Kores Thierry to F. F. Banister, Wauseon
Noble's Lassie of Rocky Knoll 146101—O. E. Martin to W. T. White, Chagrin Falls
Nora of College Hill 178067—M. E. Baker to C. C. Couple, Layland
Pearl of Rocky Knoll 176494—O. E. Martin to W. T. White, Chagrin Falls
Peggy of Golden Hoof 178059—S. W. Sevits to E. F. Neiderhouser, Warsaw
Raymond's Petite of the Manor 55676—O. E. Martin to O. B. Bechtel, Nankin
Rob Glenwood's Princess 2d 79735—Theodore Colwill to Cleophas Conkle, Layland
Silver Moon 177975—J. S. Yoder to Mrs. Champ Jackson, Uniontown
*Snowbird's Star of Brookfield 155666—Albin A. Elchert to Convent of the Sisters of the Precious Blood, Frank
Steinhurst Countess 134127—Ivan Steiner to Fred Steiner, Massillon
*Sylvia May Diana 140455—Alfred Calame to William H. & Leah Graef, Orrville
Trixie of Golden Hoof 154014—S. W. Sevits to Cleophas Conkle, Layland
*Trixie of Old Homestead 130688—F. S. Armstrong to George Guy, East Liverpool
Vada of Blubaker Valley Farm 177936—Lee D. Twitchell to Lester G. Lantz, Mansfield
*Valeria of Starlight 105333—Alfred Calame to William H. & Leah Graef, Orrville
Vergie of Glencara 178211—Sam Berkebile & Son to F. D. Bostelman, Defiance
*Welsh's Golden Elsie 161309—Albin A. Elchert to Convent of the Sisters of the Precious Blood, Frank
Wildfire's Pearl 177866—M. L. Reed to H. A. Zimmerman, Youngstown
*Woodland's Lovetta 118325—Harry Stoltz to Mrs. Harry Stoltz, Troy

Oklahoma

*Lady Lee's Beauty of Loberg Glen 116295—Roy D. Snyder to W. H. Hughes, Ames
*Mabel of Evergreen Farm 131192—Roy D. Snyder to W. H. Hughes, Ames

Oregon

Bonney Chene of Willow-wood 109157—W. O. Reith to Jasper Hovgaard, Seaside
Cascade Goldy of Springcrest 178178—O. D. Upton to Mrs. Minnie & Ernest F. Kerr, Gaston

Pennsylvania

Abbeyleix Hazeltina 111668—Glenchester Farms, Inc. to M. T. Phillips, Pomeroy
Alpha of Shadyside 137466—Rice & Chisholm to John Chesholm, Harmonsburg
Avis Post 41125—Glenchester Farms, Inc. to M. T. Phillips, Pomeroy
Beauty Blossom of the Owl's Nest 145589—A. S. Bell to A. P. Irwin, Chadds Ford Junction
Beauty's Pansy 123347—Glenchester Farms, Inc. to M. T. Phillips, Pomeroy
Bessie B. 2d 97249—Glenchester Farms, Inc. to M. T. Phillips, Pomeroy
Bosworthfield Edith 127416—Glenchester Farms, Inc. to M. T. Phillips, Pomeroy
Bosworthfield Esther 132811—Glenchester Farms, Inc. to M. T. Phillips, Pomeroy
Cayoodle of Esker View 103271—Glenchester Farms, Inc. to M. T. Phillips, Pomeroy
Charmante's Alpha 121258—Glenchester Farms, Inc. to M. T. Phillips, Pomeroy
Cloverknoll's Gloriana 160949—Harold R. Watson to Russell Watson, Newtown
Contentment of Sherwood 143649—Glenchester Farms, Inc. to M. T. Phillips, Pomeroy
*Daisy Breckenridge 177785—J. Bish Ogden to Frederick B. Ogden, Clearfield
Daphne of Esker View 71510—Glenchester Farms, Inc. to M. T. Phillips, Pomeroy
Delight of Crane Farm 106164 (Imp.)—J. P. Broadhurst to A. P. Irwin, Chadds Ford Junction
Dimple's Lady of Shadyside 144260—Rice & Chisholm to John Chesholm, Harmonsburg
Donnington Beauty 4th 59886 (Imp.)—A. M. Shoemaker to O. A. Bearer, Ebensburg
Eleanor of Tappan Stock Farm 108842—C. K. McDonald to J. Howard Cliffe, Ivyland
Favor of Sherwood 172278—Glenchester Farms, Inc. to M. T. Phillips, Pomeroy
*Fay of Speechley Stock Farm 142423—F. M. Keehn to J. A. Eshenbaugh, West Sunbury
Furnessia 2d 65982—S. N. Root to M. T. Phillips, Pomeroy
Genial of Sherwood 143651—Glenchester Farms, Inc. to M. T. Phillips, Pomeroy
*Harriette of Speechley 126407—F. M. Keehn to H. L. Christy, Hilliards
*Hedge Hill Myrtle 140700—J. B. & G. F. Ebert to Jonas B. Ebert, Phoenixville
*Holly Fawn 126406—Dight O. Brandon to E. L. Gilliland, Renfrew
Ida of Spring Brook Farm 84376—Glenchester Farms, Inc. to M. T. Phillips, Pomeroy
*Ida Valentine Bon Ayre 72139—George F. Ebert to Jonas B. Ebert, Phoenixville
*Itchen Gold Rose of Pleasant View 177971—Norman B. Chandler to Chester P. & J. Willard Chandler, Unionville
Itchen Raider's Princess of Mapleton 3d 125106—Glenchester Farms, Inc. to M. T. Phillips, Pomeroy
Jess of Spring Brook Farm 69420—Glenchester Farms, Inc. to M. T. Phillips, Pomeroy
*Jewel's Betty of Valley View Farm 178056—Est. M. T. Young to J. H. Johnson, Pitcairn
*Kit of Maple Grove 120799—C. A. Freshcorn to C. H. Bardolph, Bellevue
Lady Darby Marcus 3d 167747—Charles J. Mangeot to J. Harlan Frantz, Waynesboro
Silly of Weygandt Farm 144486—A. S. Bell to A. P. Irwin, Chadds Ford Junction
Lily Belle of Riverview 103207—C. K. McDonald to J. Howard Cliffe, Ivyland
*Lucy of Malvern 43866—J. B. & G. F. Ebert to James B. Ebert, Phoenixville
*Mable's Rose of Rich Grove 107695—George H. Patterson to A. P. Irwin, Chadds Ford Junction
Madge of Corwin Hill 96529—Rice & Chisholm to John Chesholm, Harmonsburg
Margaret's Royal Lady 111034—G. F. Shook to Shook Bros., Spring Mills
Marshall's Lassie of the Owl's Nest 177183—A. S. Bell to A. P. Irwin, Chadds Ford Junction
May King's Scylla 122101—Rice & Chisholm to John Chesholm, Harmonsburg
Meadowlea's Erma 169272—A. S. Graybill to H. H. Snavely, Willow Street
Mixter Glen Lady of Capitol View 103546—Rice & Chisholm to John Chesholm, Harmonsburg
Nellie G. of Locust Valley Farm 146818—George N. Reinhard to J. J. Bates, Dyberry
Nero's Daisy of Hillside Farm 176743—William F. Gombert to Daniel M. Miller, Andreas
Norma of Kirkwood Farm 146909—Wichern Bros. to A. P. Irwin, Chadds Ford Junction
*Osborne's Lady Spotty 98644—Est. M. T. Young to W. F. McLaughlin, Apollo
Oswego Falls Farms Babe Rilma 178011—Charles J. Mangeot to J. Harlan Frantz, Waynesboro
Oswego Falls Farms Edith 167753—Charles J. Mangeot to J. Harlan Frantz, Waynesboro
Oswego Falls Farms Eliza 156901—Charles J. Mangeot to J. Harlan Frantz, Waynesboro
Oswego Falls Farms Golden Glow 178012—Charles J. Mangeot to J. Harlan Frantz, Waynesboro
Oswego Falls Farms Jeanette 157547—Charles J. Mangeot to J. Harlan Frantz, Waynesboro
Oswego Falls Farms Jessica 169629—Charles J. Mangeot to J. Harlan Frantz, Waynesboro
Oswego Falls Farms Kate 167752—Charles J. Mangeot to J. Harlan Frantz, Waynesboro
Oswego Falls Farms Little Pretty 167749—Charles J. Mangeot to J. Harlan Frantz, Waynesboro
Oswego Falls Farms Martha 156902—Charles J. Mangeot to J. Harlan Frantz, Waynesboro
Overbrook Grace 122309—J. P. Broadhurst to A. P. Irwin, Chadds Ford Junction
*Pearl of Far View 114297—Roy M. Hamme to Harry March, East Berlin
*Portland Daisy 81276—Robert Garretson to Lloyd W. Garretson, Biglerville
*Pride Home Cena 167105—J. Will Mayes to J. Thompson Henry, Martha Furnace
Princess of Berkshire Maplecroft 96566—Glenchester Farms, Inc. to M. T. Phillips, Pomeroy
Queen Bab of Mt. Pleasant Farm 110859—J. P. Broadhurst to A. P. Irwin, Chadds Ford Junction
Ranchman's Flopsey of Locust Hill 141715—J. P. Broadhurst to A. P. Irwin, Chadds Ford Junction
Ranchman's Mopsey of Locust Hill 141714—J. P. Broadhurst to A. P. Irwin, Chadds Ford Junction
Raymond's Glenwood Girl of Homewood 61998—Glenchester Farms, Inc. to M. T. Phillips, Pomeroy

*Reed's Marshall's Mable of Mapleview Farm 72835—George H. Patterson to A. P. Irwin, Chadds Ford Junction
Shadyside's Pollyanna 153541—Rice & Chisholm to John Chesholm, Harmonsburg
Village Farm's Surprise 92694—Rice & Chisholm to John Chesholm, Harmonsburg
*Winnie of Maple Grove 137637—Oran C. Freshcorn to C. H. Bardolph, Bellevue
Woodlawn's Royal Cora 103860—G. F. Shook to Shook Bros., Spring Mills
Woodside Fairy Duchess 122248—Glenchester Farms, Inc. to M. T. Phillips, Pomeroy
Woodside Pansy 144255—Glenchester Farms, Inc., to M. T. Phillips, Pomeroy
Zora of Treesdale 121485—Rice & Chisholm to John Chesholm, Harmonsburg

RHODE ISLAND

Hayes Golden Cherry 16th 67895 (Imp.)—H. J. Flint to Ernest F. Burdick, Hope Valley
Mixter Juanita 79725—Samuel J. Mixter to Harvey J. Flint, Providence
*Woodlands Bobolink 62500—H. J. Flint to Erlo Barber, Rockville
Yeoman's Mixter Helen 73220—Samuel J. Mixter to Harvey J. Flint, Providence

SOUTH CAROLINA

*Buttercup of Poe Farm 158107—O. S. Poe to A. K. Glascock, Catawba
*Dairy Girl of Oakwood 2d 138499—E. B. McCutchen to T. H. McMillan, Jefferson
*Lady Josephine of Poe Farm 158106—O. S. Poe to A. K. Glascock, Catawba
*Miss Marie of Oakwood 138497—E. B. McCutchen to T. H. McMillan, Jefferson
*Roxie of Oakwood 2d 138498—E. B. McCutchen to T. H. McMillan, Jefferson
*Tesla's Flora 148890—E. B. McCutchen to T. H. McMillan, Jefferson
Venus of Fern Crest 97804—C. R. McKie to W. E. Mealing, Jr., North Augusta

SOUTH DAKOTA

Maida of Cheery Hyde 160582—John H. Dankers to Louis Liebing, Milbank

UTAH

*Princess II. of Les Chevaliers 133284 (Imp.)—J. A. Waters to John H. Kemp, North Logan

VERMONT

*Bedina 91070—Doe Bros. to Warren E. Craft, Bradford
Croesus's Snowdrop 63438—George L. Reed to T. P. Johnson, Craftsbury
Helen of Wilcox Farm 178152—L. Wilcox to A. Wortheim, Richmond
Jenny of the Fountaines 94378 (Imp.)—George A. Hosmer to Guy A. Austin, Saxtons River
Leona May Buckley 126768—L. Wilcox to J. P. Ramsey & Alex DeLaricheliere, Charlotte
Maybelle Lilac 178151—L. Wilcox to A. Wortheim, Richmond
May of Austindale 177673—W. S. Howland to Guy A. Austin, Saxtons River
Mixter Comet 62956—Samuel J. Mixter to Eli D. Camp, Randolph Center
*Mixter Prophetess 54248—Samuel J. Mixter to Eli D. Camp, Randolph Center
*Ottilie's Mary 144150—George E. Pearsons to W. E. Mack, West Woodstock
*Princess Lucy 148333—George E. Pearsons to W. E. Mack, West Woodstock
Woodbine's Germania 101573—L. Wilcox to J. P. Ramsey & Alex DeLaricheliere, Charlotte
*Yeoman's Princess 62960—Samuel J. Mixter to Eli D. Camp, Randolph Center

VIRGINIA

Alice of Chilbrook 177939—J. N. Ranes to H. M. Skelton, Lacrosse
Gemsey's Fleurie of Burkeville 76135—S. B. Davis to J. C. Rawls, Franklin
*Gemsey's Fleurie of Wellville 147572—S. B. Davis to Georgia & W. Evans Price, Blackstone
Gerar Caroline 156612—Louis McL. Merryman, Jr. to Eastern Shore of Virginia Guernsey Breeders' Association, Onancock
Glenwood's Fleurie of Wellville 128786—S. B. Davis to J. C. Rawls, Franklin
*Margie of Butternut Brook 113311—Charles J. Doll to R. R. Farr, Fairfax
Miss Agnes of McLean 178013—M. E. Miller to Clifton Laughlin, McLean
Old Confederate's Modesty 177933—S. B. Davis to J. C. Rawls, Franklin
*Rosalia of Damascus 178076—Paul Gray Plantation School, Inc. to Mrs. N. R. Sexton, Damascus
*Royal's Queen of Maple Square 140679—C. T. Rice, to R. R. Farr, Fairfax
Westview Helen 169067—Louis McL. Merryman, Jr., to Eastern Shore of Virginia Guernsey Breeders' Association, Onancock

WASHINGTON

*Baileyway Constance 165460—V. E. &. F. D. Bailey to George Schulmerich, Two Rivers
*Baileyway Fern 165459—V. E. & F. D. Bailey to George Schulmerich, Two Rivers
Betty Allen of Marshfield 127219—Fordyce & Kollen to Fordyce & Lett, Sunnyside
Blue Bell of Marshfield 127218—Fordyce & Kollen to Fordyce & Lett, Sunnyside
*Corthera's Jewel 68595—Fred J. Vetter to Herman Rohsnagel, Snohomish
Fawnviews Jane 167774—Fordyce & Kollen to Jacob Kollen, Sunnyside
*Jeanette of Deer Creek Farm 128733—G. Floyd Kinley to Adolph L. Lorenz, Ferndale
*Lady Frances of Fair Acres 98288—V. W. Haselton to Herman Rohsnagel, Snohomish
*Pearl Beauty 68597—Fred J. Vetter to Herman Rohsnagel, Snohomish
*Springwater Daisy 169815—Fred J. Vetter to Herman Rohsnagel, Snohomish
*Springwater Lila 169814—Fred J. Vetter to Herman Rohsnagel, Snohomish
*Springwater Ukerella 98765—Fred J. Vetter to Herman Rohsnagel, Snohomish

WEST VIRGINIA

Kathleen of Millgrove 163787—Roy Woodward to John Woodward to John A. Wilhelm, Elm Grove
Windflower Rose of Waddington 96361—D. F. Crawford to E. W. Oglebay, Wheeling

WISCONSIN

Abbess Maid of Pomeroy 148404—M. T. Phillips to William Larsen Canning Co., Green Bay
Abbie of Pomeroy 139441—M. T. Phillips to William Larsen Canning Co., Green Bay
Astrea's Hope of Tilden Farms 151371—J. W. Crist to William Larsen Canning Co., Green Bay
*Bel Air's Pride 64444—Est. A. F. Bennett to O. W. Waak, Eau Claire
Bessie of Elk Mound Farm 129394—M. T. Jenson to Kent Bros., Rusk
Best Girl's Pearl 174974—M. T. Phillips to William Larsen Canning Co., Green Bay
Bettie Buttercup Girl 174567—Harold E. Caflisch to Clifford Capener, Baraboo
Betty of Pomeroy 131120—M. T. Phillips to William Larsen Canning Co., Green Bay
*Bouquet of Prairie View 168101—H. W. Kent to A. E. Bryant, Menomonie
Cavalier's Consuela of Pomeroy 163019—M. T. Phillips to William Larsen Canning Co., Green Bay
Cavalier's Matilda of Pomeroy 163018—M. T. Phillips to William Larsen Canning Co., Green Bay
Cavalier's Matilda Pearl 174975—M. T. Phillips to William Larsen Canning Co., Green Bay
Celestine May Day 178256—Joe Harris to Imbach Bros., Chelsea
Celestine of Sarnia 50468 (Imp.)—James Rankin to Joe Harris, Medford
Celestine's Colleen of Home Land Farm 106274—James Rankin to Joe Harris, Medford
Celestine's Colleen of Home Land Farm 106274—Joe Harris to E. E. Edwards, Arpin
Coley of Hickory Grove 82599—William H. Milner to Byron Curran, Taylor
Consuela's Daughter 77033—M. T. Phillips to William Larsen Canning Co., Green Bay
*Cream Cup's Flower of Broad Ripple 164275—M. B. Lee to Chris Forde, Ferryville
Deronda's Fern 70633—J. B. Kerrigan to J. J. Bean, West Salem
Elegance of Pomeroy 174973—M. T. Phillips to William Larsen Canning Co., Green Bay
Elizabeth's Lily 174566—Harold E. Caflisch to Clifford Capener, Baraboo
Ellen of Cozy Lane 122503—Fred L. Harris to W. W. Clark, Wisconsin Rapids
Ellen of Cozy Lane 122503—W. W. Clark to Albert Behling, Vesper
Ellen of Cozy Lane 122503—Albert Behling to George McKerrow & Sons Co., Pewaukee
Empress of Pomeroy 174978—M. T. Phillips to William Larsen Canning Co., Green Bay
Ethel of Maple Shade 131123—M. T. Phillips to William Larsen Canning Co., Green Bay
Ethel of Sunny Slope 111302—W. C. Enloe & Son to Wilson Cunningham, Platteville
*Flora of Sarnia 73765 (Imp.)—Wayne A. Munn to Chris Forde, Ferryville
Gay Governor's Rouge of Maple Lawn 99786—Joseph N. Schantz to Henry Steinhoff, Wilton
Generous of Pomeroy 174969—M. T. Phillips to William Larsen Canning Co., Green Bay
*Glen's Katherine of West Lawn 175233—J. D. Beck to Mrs. Olive Olson, Viroqua
Glenwood's Lilah 98602—Est. Oscar Clow to D. L. Williams, Waukesha
Golden Combination of Mondamin 85992—M. T. Phillips to William Larsen Canning Co., Green Bay
Golden Girl of Blowmedown 138487—M. T. Phillips to William Larsen Canning Co., Green Bay
Golden's Miss March Maid 87193—Est. Oscar Clow to D. L. Williams, Waukesha
Hazel's Cinderella of Medford 178257—Joe Harris to Walter Tytor, Lublin
Hope of Pomeroy 3d 77031—M. T. Phillips to William Larsen Canning Co., Green Bay
Ideal of Pomeroy 83324—M. T. Phillips to William Larsen Canning Co., Green Bay
Independent Twilight 146920—O. J. Adleman to to H. J. Bockmann, Osceola
*Jane Hambro of the Ridge 127899—William McCarthy to George Dam, Somers
*Juliet's Alice of Ruthaven 162633—Est. M. C. Ewing to Gustove A. Parsch, Wausau
June of Goodrich Farm 125939—Milo Goodrich to F. S. Wade, New Richmond
Labitzky's Vinland Belle 172887—William Watt to H. G. Labitzsky, Brillion
Lady Beth of Cedar Lake 176078—John R. Berggren to Alvin Wenstad, Star Prairie
Lady Bishop's Lady 123153—Gerhard Lemke to Edwin Lemke, De Pere
Lady Mary of Pomeroy 174972—M. T. Phillips to William Larsen Canning Co., Green Bay
*Lancer's Golden Promise of Mount Zion 143719—F. E. Bronson & M. M. Parkinson to M. F. Siess, Tomah
*Lancer's Pauline Frederick of Mount Zion 143720—F. E. Bronson & M. M. Parkinson to George Dam, Somers
Leona Hambro of Breezy Hill 91904—Theo. E. Herwig to L. T. Lee, Holmen
Lily of Maple Line 100093—Sam A. Wilson to Louis Altman, Chippewa Falls
Lily's Bonnie Betty 177821—O. I. Hickcox to Alvin Guerkink, River Falls
Lily's Lady May of Badax 178209—Mrs. Ella Rood to Stoll & Jones, Viola
Lord Yeoman's Lucinda 103432—W. H. Taggart to William Larsen Canning Co., Green Bay
Lucy of Pomeroy 119177—M. T. Phillips to William Larsen Canning Co., Green Bay
*Map of the World 160904—Aplin & Benjamin to Lawrence Kerr, Nashotah
Mary Louise of Pomeroy 174971—M. T. Phillips to William Larnen Canning Co., Green Bay
Masher's Dawn of Maple Hill 177935—Charles J. Mitchell to Fruit Bros., Waukesha
Matilda of Highland View 129372—M. T. Phillips to William Larsen Canning Co., Green Bay
Matilda Pearl of Pomeroy 119179—M. T. Phillips to William Larsen Canning Co., Green Bay
May Rose's Rosie of Adell 178008—William L. Illian to William Brookshire, Adell
*McGee's Par Excellent 115598—Aplin & Benjamin to Lawrence Kerr, Nashotah
Mignonette of Pomeroy 174970—M. T. Phillips to William Larsen Canning Co., Green Bay
Minnie of Pomeroy 174977—M. T. Phillips to William Larsen Canning Co., Green Bay
Miss Holton of Clovermead 47849—Clyde O. Hicks to Edgar Langdell, Elk Mound
*Mondovia's Dewdrop 157250—Glenn Johnson to Chris Forde, Ferryville
Myrtle Hayes 138020—Bartz Bros. to John H. Williams, Waukesha
Oakdale Masher Rose 89405—H. M. Bonsack to G. S. Mandt, Madison
Pansy's Queen of Village View Farm 130766—L. T. Lee to William Larsen Canning Co., Green Bay
Pauline of Lynnhurst 63359—M. M. Parkinson & F. E. Bronson to F. B. Green, Evansville
Pearl King of Pomeroy 119175—M. T. Phillips to William Larsen Canning Co., Green Bay
Phrosa of Pomeroy 148399—M. T. Phillips to William Larsen Canning Co., Green Bay
Polly's Ultra Lady 89615—M. T. Phillips to William Larsen Canning Co., Green Bay
Princess Richesse 178208—Bahnub Bros. to Albert L. Hyzer, West Salem
Rose Bud of Cold Springs 113729—Clyde O. Hicks to John F. Stallman, Elk Mound
*Rose of Liberty Prairie 78961 (Imp.)—F. E. Bronson & M. M. Parkinson to G. S. Mandt, Madison
Royal Abbess 148398—M. T. Phillips to William Larsen Canning Co., Green Bay
Royal's Artful Princess 163016—M. T. Phillips to William Larsen Canning Co., Green Bay
Royal's Autocrat of Pomeroy 148401—M. T. Phillips to William Larsen Canning Co., Green Bay
Royal's Bessie of Pomeroy 139443—M. T. Phillips to William Larsen Canning Co., Green Bay
Royal's Christie of Blowmedown 131783—M. T. Phillips to William Larsen Canning Co., Green Bay
Royal's Golden Girl of Blowmedown 131779—M. T. Phillips to William Larsen Canning Co., Green Bay
Royal's Irene of Blowmedown 131780—M. T. Phillips to William Larsen Canning Co., Green Bay
Royal's Lily of Pomeroy 131121—M. T. Phillips to William Larsen Canning Co., Green Bay
Royal's Minnie of Blowmedown 131788—M. T. Phillips to William Larsen Canning Co., Green Bay
Royal's Nankeen of Blowmedown 131786—M. T. Phillips to William Larsen Canning Co., Green Bay
Royal's Polly of Tilden Farms 157472—J. W. Crist to William Larsen Canning Co., Green Bay
*Ruth of Elk Meadow 118652—Harold L. Kingon to Eli A. Smith, Eau Claire
*St. Croix Stella 88157—Lloyd Rundell to Peterson Bros., Wilson
*Salomet's Verona 62720—John Frederickson to Larry Jerezek, Dodge
Serene Susan Sharloe 130650—H. D. Lovejoy to Wayne Munn, Janesville
Silver Bells of Cedarwood 82534—F. W. Hobbs to William Larsen Canning Co., Green Bay
Sunny Ruth 148405—M. T. Phillips to William Larsen Canning Co., Green Bay
The Abbess of Pomeroy 119174—M. T. Phillips to William Larsen Canning Co., Green Bay
Topsy Valentine 109158—Emil D. Miller to H. D. Lovejoy, West Salem
Trixey of Butternut 116701—Sol Engle to P. H. & C. H. Kuhtz, Waukesha
*Ula of Prairie Ranch 115369—Wichern Bros. to A. R. Burr, Waunakee
Victorina's Silver Bell 177820—Crosby Bros. to Samuel Magnuson, Maiden Rock
Wardem Abbess 70952—M. T. Phillips to William Larsen Canning Co., Green Bay
Yeksa Marcia's Sunbeam 178098—O. J. Adleman to H. J. Bockmann, Osceola

THE AMES FOUNDATION COW

By FORDYCE ELY

THE truth of the oft repeated slogan, "Buy one cow and you'll soon have a herd," has been well brought out in the development of the Guernsey herd at Iowa State College, located at Ames. Miss of St. Louis 2d 32977 has left her mark in the herd by contributing four female offspring which have bred regularly and dropped a fair percentage of heifers, making a total of eleven daughters, granddaughters and great granddaughters, with the old cow still in the herd and safe in calf.

Miss of St. Louis 2d 32977 is now going on fifteen years of age and as her picture indicates is carrying her age in a remarkable manner. She was bred by C. C. Taylor, of Lawton Station, New York, who owned her sire, Pretor of Cayuga 12313 by Pretor 9316.

Hundreds of struggling freshmen at Iowa State College have gained their first knowledge of Guernseys from viewing old Miss of St. Louis 2d 32977. Needless to say, she has left a good impression on their minds and a wholesome respect for her kind. It is difficult to figure exactly what this one cow has been worth to Iowa State College, the dairy interests of the state and the Guernsey breed. She has three records to her credit: 9511.6 pounds of milk, 481.63 pounds of butter fat, class E; 11656.6 pounds of milk, 595.12 pounds of butter fat, class B; and 12101.5 pounds of milk and 618.65 pounds of butter fat, class A. For several years her record in class A stood as the highest record in the college herd.

Ames Louise Rouge 96299, a daughter of Miss of St. Louis 2d 32977, sired by Imp. Rouge II.'s Son 18587, a grandson of Governor of the Chene 1297 P. S., has two records to her credit, both of which exceed those of her dam. They are: 8966.6 pounds of milk, 512.90 pounds of butter fat, class G; and 11427.0 pounds of milk and 626.44 pounds of butter fat in class A. This class A record was the largest over all breeds in the college herd for a time.

Ames May Queen Zeta 103107, a daughter of Ames Louise Rouge 96299, completes three generations and she in turn bids fair to exceed in production either her dam or granddam.

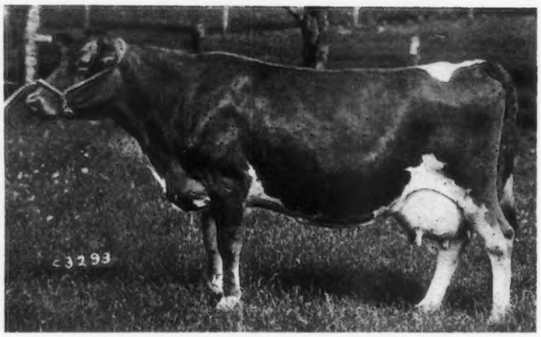

THE AMES COLLEGE FOUNDATION COW
Miss of St. Louis 2d 32977 at fifteen years

In class F she produced 9242.3 pounds of milk and 538.33 pounds of butter fat. She is sired by Lady Gree's May King of Jean du Luth 38186, a son of May King of Linda Vista 17946. This young cow also dropped a beautiful heifer calf which is now a year old and is well worth gambling on. She completes a rather remarkable four-generation group.

However, this is not all. Miss of St. Louis 2d 32977 has had three other daughters which have made good in the college herd. Miss St. Louis of Ames 65205 produced 6920.9 pounds of milk and 376.74 pounds of butter fat with her first calf as a three year old and has two daughters and a granddaughter being developed in the herd. Another daughter is Ames Rouge Lassie Alpha 82863, with 7917.5 pounds of milk and 438.56 pounds of butter fat in class C. These last two were both sired by Imp. Rouge II.'s Son 18587.

The youngest daughter of the old foundation cow is Ames Rose Gamma 133185. She is without question one of our very best prospects, being sired by Blossom's Bopeep of the Prairie 54602 and is his first daughter to start on test. She began her test on September 15 and bids fair to

(Continued on Page A-2)

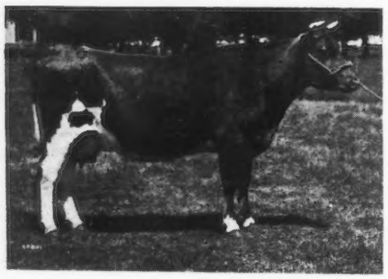

DAUGHTERS OF THE FOUNDATION COW

Left—Miss St. Louis of Ames 66205

Right—Ames Rouge Lassie Alpha 82863

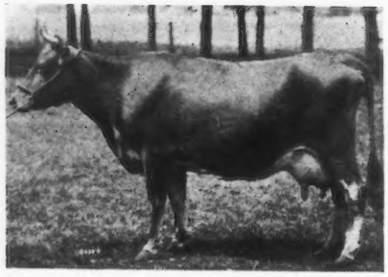

Left—Ames Louise Rouge 96299

Right—Ames Rose Gamma 133185

COW TESTING ASSOCIATIONS

The following epitaph appears on the title page of the annual report of the Ada County Cow Testing Association, at Boise, Idaho. Thomas E. Maberly is the supervisor. The sentiment is good and no tears are shed for the "dear departed."

TO those poor unfortunate creatures whom the hand of fate has culled from herds of good cows because of unprofitable production, and have met their doom at the hand of the murderous butcher, we do happily dedicate this record, with the sincere hopes that all remaining of their kind will speedily follow in their footsteps.

Red Echo Summary

AN average production of 488.64 pounds of butter fat was made by the Red Echo Guernsey herd of Charles D. Macdonald, Topsham, Vermont, in the Connecticut Valley Cow Testing Association for the calendar year of 1924, according to Stanley Curtis, official tester, who has checked these figures. The average number of cows for the year was eleven and one-fourth, while the average age was but three years and eight months. As the four state champion records made in the Advanced Register demonstrate the capabilities of certain individuals, so does this high average for the whole herd reflect its general excellence.

Red Echo Jessica 122562, with a record of 11737.4 pounds of milk and 685.42 pounds of butter fat in the Roll of Honor which places her sixth among the two year olds of the breed, and on percentage of requirements made in her class, beat forty-nine out of the seventy Guernsey national class leaders in the Double Letter class, is a strictly Orange County product. Mr. Macdonald bred this cow, while her sire, Royal Beau of Brock Hill 53869, was bred by Moses Brock, West Newbury, one of the oldest and most enthusiastic promoters of the breed in Vermont. The sire in turn of Royal Beau was Nabiscum of Brock Hill 32296, that has transmitted some of the best producing blood found in this section. Two half sisters to Jessica have completed records while two other state records have been made by cows bred by J. D. Miller of Topsham View Farm.

The recent addition of Knollwood Ultra Warrior 98093, a son of the proven sire, Langwater Renown 39636, brings the quality of royally May Rose bred ancestry and his progeny will be carefully watched by the farmers of the upper Connecticut valley. The new herd sire is a grandson of Langwater Warrior 26509 and Ne Plus Ultra 15265. Every bull in his pedigree for four generations has sired at least one daughter producing above 800 pounds of butter fat. Those three bulls were all in the fourth generation and all three sired daughters producing above 700 pounds of butter fat.

—EDWARD T. LEAVITT, County Agent
Orange County Farm Bureau,
Chelsea, Vt.

MANY Breeders of Advanced Register Cows graduated from the Cow Testing Associations.

Have You Matriculated?

A Michigan Summary

A study of thirty-five representative pure bred Guernsey herds in cow testing association work in Michigan for the year 1923-1924 shows that the Guernsey cow is "paying out" in the farmer herds. These thirty-five herds were selected from twenty different associations scattered over the state and cover a wide latitude of conditions.

In the tabulation were 317 cows which produced a total of 2,330,510 pounds of milk and 111,709 pounds of butter fat during the association year. On the per cow basis this represents an average production of 7351 pounds of milk and 352.4 pounds of butter fat. These figures compare very favorably with the 142 completed Advanced Register records in the Farmers' Division which are given in the March 1 issue of the JOURNAL as 7700.72 pounds of milk and 389.22 pounds of butter fat.

There were thirty-three herds which had an average production of 300 pounds of butter fat or better. Two herds averaged over 400 pounds. The high herd in butter fat production was a herd of ten cows which produced an average of 8109 pounds of milk and 428.48 pounds of butter fat. The high herd in milk production was composed of twelve cows which produced 8612 pounds of milk and 391 pounds of butter fat. The poorest producing herd averaged 291 pounds of butter fat for seven cows.

All of the above records were made under farm conditions. The cows were milked but twice daily and were fed largely on home grown feeds. The above figures are on a herd basis for the association year and do not take into consideration when the individual cow freshened, and includes every milking cow.

When we realize these facts, a 352 pound herd average looms up as no small accomplishment.

—MICHIGAN G. B. A.

Wisconsin Herd Lost Money, Is Sold

ONE man in the Chickasaw County Cow Testing Association took the tester's advice to heart and recently sold off an entire herd of nondescript cows that were losing him money. He will restock his place with Guernseys, J. E. Deakins, the tester, reports.

BREEDERS' ASSOCIATION NOTES

Ohio Annual Meeting

THE fourteenth annual meeting of the Ohio Guernsey Breeders' Association was held in Wooster on March 13. It was attended by ninety people from all parts of the northern half of the state.

D. J. Schaaf of Columbus was elected a member of the board of directors to succeed C. T. Conklin, also of Columbus. M. J. Barker, Jr., of Garrettsville succeeds E. S. Burke, Jr. of Chagrin Falls and Chester C. Bolton of Cleveland was elected to succeed himself. Between sessions, the board on which there are nine members, convened and re-elected last year's officers, namely: Chester C. Bolton, president; N. H. Hill, vice-president and Fred W. Floding, secretary-treasurer.

Reports of the secretary, auditors and field secretary were rendered. New business consisted entirely of discussion on Calf Clubs and Advanced Register work. The field secretary announced that inquiries have been made for thirty-four calves from two counties. The question of quality and price was considered but because of scarcity of calves it was believed advisable not to make any restrictions or price limitations. The field secretary was instructed to circularize the membership in an effort to get as many as possible with the recommendation that none be offered from low producing cows.

After much discussion and just before the close of the afternoon session this resolution was adopted: "Resolved, that the association begin at once, an intensive campaign in co-operation with the twelve locals of the state to get a large number of cows on test in the Triple Letter class."

It was suggested during the discussion of the resolution that it might be feasible to try to secure a reduction in Triple Letter class fees from $10.00 to $5.00 in order to get more cows tested. The president asked Mr. Musser for his opinion and was told when Advanced Register fees were reduced from $15.00 to $10.00, there was an actual falling off in the number of cows tested. Statistics show, he said, that a record enhances the value of an average cow to the amount of $165.00. He does not believe it is the fee which keeps men from testing. The reasons are more likely to be a lack of appreciation of the value of records and a knowledge of the details of the work.

The meeting was held in the Parish House, which has ample facilities so that the morning session was held while the luncheon was being prepared. The tables were decorated with blue hyacinths in pots covered with old gold crepe. The fine luncheon included Guernsey ice cream provided by Erwin Brothers, and Guernsey milk in one-third quart bottles from Franchester Farm.

W. S. McBane of East Liverpool won a handsome engraved cream spoon by answering correctly eleven of the twelve questions given below. He missed on the record of Countess Prue 43785, by one pound.

1. Who was president of the Ohio Guernsey Breeders' Association in 1921?
2. Name the world's champion Guernsey in class A.
3. How much fat did she produce?
4. Who represents Ohio on the Executive Committee of THE AMERICAN GUERNSEY CATTLE CLUB?
5. Name a Guernsey sire which has more Advanced Register sons than Advanced Register daughters.
6. Who owns Brooklandwood Warrior?
7. Name Ohio's living sire which has the most Advanced Register daughters.
8. How many cows head the National list in more than one class?
9. Name them.
10. Name the Guernsey sire which has the most Advanced Register daughters.
11. Give the number.
12. Is there a living son of Ne Plus Ultra in Ohio? If so, give name.

TWO MARYLAND MEETINGS

Maryland State Meeting

THE annual meeting of the Maryland Guernsey Breeders' Association was held March 11 at the Emerson Hotel, Baltimore, Maryland. The following officers were elected for the ensuing year:

President, Frank Hoen, Glyndon, vice-president, G. H. Hibberd, Brooklandville; secretary-treasurer, Howard Simmons, Eccleston. Members of the Executive Committee: P. W. Browning, Riverdale; Gladden Davis Rocks; J. R. E. Turpin, Centreville; B. F. Adkins, Hebron.

G. W. Koser, President of the Eastern Guernsey Breeders' Association, gave a talk on the program of work of the Eastern Guernsey Breeders' Association and asked the continued co-operation of the Maryland Association.

O. C. Jones of the Extension Service of the Eastern Guernsey Breeders' Association spoke on the possibilities of the work throughout the territory, emphasizing the importance of a program of work for the local associations.

Karl B. Musser, Secretary of THE AMERICAN GUERNSEY CATTLE CLUB gave an interesting address on "A Future Advanced Register Test for the Guernsey Cow."

The subject of a pure bred sire campaign for Maryland in cooperation with the Baltimore and Ohio Railroad was discussed and a committee composed of Messrs. Louis Merryman, Granville Hibberd and Howard Simmons was appointed to take charge of the Guernsey end of the program.

Frederick County, Maryland, Organizes

A group of interested Guernsey breeders and dairymen met on March 5 at the County Agent's office in Frederick and organized a Frederick County Guernsey Breeders' Association. The following officers were elected: President, W. E. Burrall, New Market; vice-president, H. C. Fawley, Knoxville; secretary-treasurer, Frank A. Doll, Frederick. Executive committee: Thomas Thresher, Jefferson; Howard Metzger, Myersville; and Frank N. Stauffer, Walkersville.

Louis Merryman, president of the Maryland Guernsey Breeders' Association, G. H. Hibberd, vice-president of the Maryland Guernsey Breeders' Association and O. C. Jones, Extension Agent for the Eastern Guernsey Breeders' Association were present and assisted in organizing the county association.

Peter W. Chichester, county agent, spoke on the importance of boys' and girls' club work in the county and is making plans to start a club in the near future.

The organization plans to assist in the pure bred sires campaign to be carried on by the Baltimore and Ohio Railroad sometime during this summer.

Annual Meeting of Eastern G. B. A.

THE annual meeting of the Eastern Guernsey Breeders' Association was called to order at the Hotel Adelphia, Philadelphia, on February 6, 1925, by G. W. Koser. After the reading of the minutes by the secretary, M. M. Hollingsworth, the report of the Extension Agent was read and approved. The following officers were elected for the ensuing year:

President, G. W. Koser, Biglerville, Pennsylvania; Vice-president, M. E. Leeds, Philadelphia, Pennsylvania; Second vice-president, Louis McL. Merryman, Sparks, Maryland; Secretary, M. M. Hollingsworth, Landenberg, Pennsylvania; and Treasurer, I. W. Roberts, Philadelphia, Pennsylvania. The following were appointed or elected to the Executive Committee: E. T. Gill, Haddonfield, New Jersey; James B. Robertson, Paoli, Pennsylvania; Harry Shenk, Elverson, Pennsylvania; Granville Hibberd, Brooklandville, Maryland; M. J. Grimes, Catawissa, Pennsylvania; and Walter Smedley, Media, Pennsylvania.

The invitation to hold the summer meeting at Longwood Farms, Inc., was accepted. Twenty-five new members were accepted, while eleven new names were proposed for membership. A resolution introduced by E. B. Sharpless, that the Association use its influence to get the two million dollar appropriation from the Legislature of Pennsylvania for tuberculosis eradication, was passed. As the Legislature is now in session, theAssociation appointed Charles E. Patton, M. M. Hollingsworth, and Walter Smedley, to go to Harrisburg. Short but interesting talks were given by President Koser, C. D. Cleveland, J. B. Robertson, Dr. Russell, and Louis Merryman.

Black Hawk County, Iowa, Meeting

THE second annual meeting of the Black Hawk County Guernsey Breeders' Association was held in the Greater Waterloo Association Club Rooms, Waterloo, Iowa, on Saturday, February 21, 1925. The meeting was marked by a very good attendance and by the unusual interest of all present.

The meeting was called to order promptly at one o'clock by President W. A. Bridge. P. W. Knipp, secretary, reported informally on the condition of the association and its activities. He stated that there were fifteen paid up members and the finances of the association were in good shape. Among the activities reported by Mr. Knipp may be mentioned the active participation in the organization of the Black Hawk County Guernsey Calf Club with eight members, promotion of Guernsey shows in the county and conducting an exchange bureau for the members.

The most important business was the adoption of the club project during 1925. The sum of $50.00 is offered for Black Hawk County Guernsey Calf Club members at their club show which is held in connection with the Cedar Valley Exposition at Cedar Falls in July. They also decided to have a Guernsey float in the parade at the next county farm bureau meeting.

The following officers were elected: W. A. Bridge, Waterloo, President; William H. King, Waterloo, vice-president; P. W. Knipp, Waterloo, secretary-treasurer. Directors: Emil Bauer, Jesup; H. E. Sucher, Cedar Falls; Hans Schmidt, Cedar Falls; V. A. Van Duyn, Waterloo.

—FLOYD JOHNSTON
Waterloo, Iowa.

Lancaster County, Pennsylvania, Organizes

A Lancaster County Guernsey Breeders' Association was organized on March 10 at the Farm Bureau office with the following officers: President, S. N. Root, Landisville; vice-president, Roy Ferguson, Kirkwood; second vice-president, Jacob Rohrer, Lancaster; secretary-treasurer, Benj. Bushong, Columbia. Executive committee: H. Sensnick, Lititz; Jas. Hastings, Kirkwood; Harry Mumma, Landisville; Norman Bender, Landisville; Samuel Nissley, Manheim; Howard Brinton, Gap; and Harry Snavely, Lancaster.

A plan of work for the year was drawn up which emphasizes tuberculosis eradication, boys' and girls' calf club work, and publicity for Guernsey cattle, especially at the Lancaster Fair where an exhibit of Guernsey cattle will be shown.

O. C. Jones, Extension Agent for the Eastern Guernsey Breeders' Association, was present and assisted in the organization.

Wood County Annual Meeting

IN 1907, when a small number of men met at Marshfield, Wisconsin, and organized the Wood County Guernsey Breeders' Association, there was but one pure bred Guernsey bull in the county and no pure bred females. At the present time the Club has a membership of about seventy-five Guernsey breeders, whose herds are all headed by pure bred Guernsey bulls, and they own about 1000 Guernsey females.

At the meeting held in Marshfield on March 13, A. P. Bean of Vesper, was elected president, and J. G. Breidenbach of Marshfield was elected secretary. A number of committees were appointed, one of which was the Guernsey Products Marketing Committee of which the secretary was made chairman.

The breeders find a growing demand for the golden Guernsey products and they feel that it will be to their advantage to establish a special market for Guernsey products.

Rock County Annual Meeting

GUERNSEY breeders of Rock County, Wisconsin, met in Janesville on March 14 and held their regular annual meeting. At their business meeting the following men were elected to office: President, Eugene Steinaker, Beloit; vice-president, F. R. Kersten, Janesville; secretary-treasurer, M. S. Kellogg, Janesville. Executive committee: J. F. Newman, Janesville; W. J. Dougan, Beloit; R. K. Overton, Janesville; W. A. Munn, Janesville.

Champaign County, Illinois, Meeting

MEMBERS of the Champaign County Guernsey Breeders' Association met at Champaign on February 28, for the annual meeting of their association. The meeting was called at the Farm Bureau office by E. C. Maddock, President of the association. Each block director reported on conditions in his block and each stated that the bulls were in good condition and that there was complete satisfaction. These reports showed that 188 cows had been bred to the five bulls during the year. The members now have thirty calves sired by the association bulls, of which twenty-one are heifers. The bulls were not available for service until last May. The reports further showed that there are now twenty-eight grade Guernsey cows and ten pure breds owned by members. These were all purchased since the association was organized.

Following the luncheon the members went to the University live stock judging pavilion where they looked over the Guernseys in the University herd.

The directors elected for the coming year were: D. A. Silver, Philo; Abner Phenicie, St. Joseph; Harley Sanders, St. Joseph; Frank Kuder, St. Joseph; H. H. Hulmes, Sidney, and John Dyson, Urbana. D. A. Silver was elected president, Harley Sanders, vice-president, and Frank Kuder, secretary-treasurer.

WITH THE BREEDERS

Avalon Comes to Front

THE third highest milk record of the breed and the second highest produced by an Ohio Guernsey was recently completed at Avalon Farm, Macedonia, Ohio. The trick was turned by Miss Daisy of Maple Hill 72610, by producing 20314.8 pounds of milk and 847.73 pounds of butter fat in class A.

The record is the more remarkable when it is considered that she started her work in rather poor flesh and was milked but three times a day during the first month. She was the special charge, after the first month, of C. J. Harville, son of Thomas J. Harville, superintendent of the farm.

Here are some of the interesting figures in connection with the work of Miss Daisy. Highest day's milk, sixty-eight pounds, lowest, forty-two pounds on the last day of the 365; highest month's butter fat, seventy-eight pounds and lowest sixty-five pounds; highest month's milk, 1997 pounds and lowest 1343. Her previous records are 11896.8 pounds of milk and 516.77 pounds of butter fat in class EE and 14053.9 pounds of milk and 612.61 pounds of butter fat in class A.

She was kept in a roomy box stall but was not pampered at any time during the year. She had good silage, but rather poor hay and while on pasture a few hours every day, she had very little really good pasture. She was fed four pounds of grain at each milking time along with one and one-half pounds of beet pulp.

Miss Daisy comes well by her great producing ability, being a daughter of May King's Vrangue of Ingleside 15430, who has thirty-nine Advanced Register daughters including Lady's Hope of Maple Hill 44843 (17644.2 pounds of milk—936.68 pounds of butter fat—class A). Her dam is Lillian of Maple Hill Farm 55008 (14803.2 pounds milk—631.28 pounds butter fat—class G), she being a daughter of Langwater Hayes Rosie's King of the May 16723 who has twenty-seven Advanced Register daughters, twenty-two over 500 pounds of butter fat.

All this is back of her but she is also transmitting great production. Her first daughter, May Rose Daisy of Avalon 92947 is a large, handsome show cow with a class FF record of 12179.1 pounds of milk and 609.05 pounds of butter fat which made her Ohio State Champion in that class. She has since been nosed out by a .32 of a pound. Miss Daisy is safe in calf to Cherub's Royal Champion of Shorewood 79064 and two months after finishing the above record is milking thirty-two pounds per day on two milkings. —OHIO G. B. A.

Small Ohio Herd Sold

O. L. Beal and L. F. Bechtel, of Fredericktown, sold their little herd of thirteen pure bred females at auction on February 24. They were all descended from one cow, Belle of Mentor Farm 39148, which they purchased with her calf for $265. The old cow had both type and production which she transmitted to her offspring. The entire lot showed fine straight tops, good quality and producing ability. The thirteen sold for a total of $2435, or an average of $187. Every female in the herd was included, from an eleven year old cow down to a six months' old calf.

Mrs. Alice R. G. Dalbey of Granville was the heaviest buyer. She paid the top price of the sale of $330 for Mabel of Spring Run Farm 119819, a beautiful four year old. She aslo purchased a pair of show heifers which are full sisters and out of a sister of Mabel.

Swoveland Sale in Van Wert County, Ohio

L. P. Swoveland, of Willshire, Van Wert County, closed out his small but select herd of Guernseys at public auction on February 26. Mr. Swoveland met the misfortune of having one of the most bitter cold days of the winter. Many who had planned to attend did not go and those who did were too cold to get enthusiastic over anything. Fourteen animals brought $2139.50 or a trifle over $158 each. The top price was fetched by a beautiful three year old daughter of Calypso's Duke 63557, a son of Yeoman's King of the May 17053. Very few of the animals sold for as much as they should but the real disappointment to Mr. Swoveland was the price of $110 for Duke, who is a beautiful straight top bull. The price barely more than paid the express from Oregon at the time of his purchase.

Chippewa Stock Farm Sales

SOME of our recent sales include the following sons of Proud Prince of the Prairie 69199:

Butter Queen's Prince of Chippewa 90989 to Harry R. Giese, Logansville, Wisconsin; Proud Peter of Chippewa 96102, to G. H. Behrents, Menomonie, Wisconsin; Glenn of Chippewa 95558 to B. M. Johnson, Atwater, Minnesota; Ada's Cherub of Chippewa 101017 to Cedar Rapids Guernsey Club, Glen Flora, Wisconsin; Hyacinth's Cherub of Chippewa 101013 to E. J. Andrews, Cleveland, Ohio; also one daughter of Proud Prince of the Prairie 69199, Proud Prince's Hiawatha of Chippewa 143526 to A C. Steindorf, Luck, Wisconsin.

—L. P. MARTINY
Chippewa Falls, Wis.

Border Raider Bull Goes to Stony Hill Farms

RAIDER'S APOLLO OF WADDINGTON 87065 has been leased to George H. Calvert of Glenshaw, Pennsylvania, to use in his Stony Hill Farms' herd.

Raider's Apollo of Waddington 87065 is by Rosetta's Raider of Waddington 27109, a son of Imp. Border Raider 22243, whose first twelve Advanced Register daughters have eighteen Advanced Register records that average 10329.28 pounds of milk and 538.82 pounds of butter fat,—ten of these in class G. Apollo is out of Raider's Polly of Waddington 76061, who has a class F record of 11643.6 pounds of milk and 630.75 pounds of butter fat; and a class C record of 12994.4 pounds of milk and 705.13 pounds of butter fat. Apollo will be used on a herd of young matrons of which about one third are imported, the balance being from a grandson of Imp. Masher's Sequel 11462 and a son of Florham Autocrat 25749.

Mr. Calvert's Federal Accredited herd has been established almost fifteen years but he has just recently started to test. His first cow finished this last month with a class G record of 9895 pounds of milk and 514 pounds of butter fat. Another cow to finish shortly as a ten year old will make about 775 pounds of butter fat.

Raider's Apollo of Waddington 87065 is one of the junior sires in the Waddington Farm herd.

—M. C. HINE

Glencairne Bulls to Three States

WE wish to announce the sale of Glencairne Jupiter 89909 to S. G. Miles of Marion, South Carolina. This young bull may be remembered by some of the followers of the show ring as a member of the Glencairne show herds of 1923 and 1924. His sire is Aristocrat of Harbor Hill 39246, that is the sire of many high producing daughters, including Squaw of Glencairne 82148 that has a record of 14443.5 pounds of milk and 692.70 pounds of butter fat in class G and Red Rose of Glencairne 89728 that has a record of 13290.3 pounds of milk and 635.45 pounds of butter fat in class B. His dam is Little Star of Glencairne 64127, the Virginia State Champion in class FF, with a record of 11549.9 pounds of milk and 630.50 pounds of butter fat. She is also the dam of Glencairne Rex 70734, the present herd sire at Glencairne.

We recently sold the bull calf, Glencairne Guilford 105787 to Motsinger Brothers, Guilford College, North Carolina. This calf is by Glencairne Jupiter 89909, and his dam is Queen's Prize of Glencairne 126029.

Charles E. Heald, of Lynchburg, Virginia, has purchased from us Glencairne King du Chene 96120, the young bull that filled the senior calf class in our 1924 show herd. Both his sire and dam have show records. His sire, Wallie's King of Glencairne 70733 headed our 1923 show herd, and his dam, Little Lady of Glencairne 104178 was on the circuit in 1921, 1922 and 1923. In 1922 as a two year old she won the first prize at ten state fairs, including the Eastern States Exposition, and in 1923 she was the grand champion female at the Virginia State Fair, where her dam, Lady du Chene 56632, had the distinction of winning the same honor in 1921.

—"GLENCAIRNE"
Falmouth, Va.

A Change of Sires

CLEMENT CHALKER of Ovid, Michigan, has recently sold his old herd sire, Marie's Itchen of Sunnyside 81402, to G. L. G. Cramer of Owosso, Michigan, and has purchased a young bull, Knollynook Royal King 98705 and a grandson of Langwater Eastern King 63072, the $35,000 bull. Mr. Chalker believes that this bull will add both type and production to his herd as he comes from high producing stock on both sides, with the right blood lines.

Another Radio School

FARM homes with radio sets now have the opportunity of having daily visits with agricultural leaders like Professors Oscar Erf of the Ohio State University; O. E. Reed of the Michigan Agricultural College; A. G. Phillips of Purdue; Hugh G. Van Pelt, and seven other notables. These men will be heard during the noon hour through the medium of the first National Radio Farm School which is being launched over five of the big radio stations of the country. This announcement was made by C. M. Long, of the Blue Valley Creamery Institute, who is Director of the School.

March 23 marked the opening of the School, and arrangements were completed to broadcast the program five days of every week from the following stations: WHK, Cleveland; WMAQ, Chicago; WOC, Davenport; KFQV, Omaha; and WDAY, Fargo.

Every Monday will be "Hog Day," in charge of John M. Evvard. Tuesday is set as "Poultry Day," under the direction of Professor A. G. Phillips of Purdue. Wednesday will be "Dairy Day," with the subject being handled by Professors Eckles, Kildee, Erf, Reed, Hunzeker, and Van Pelt. Thursday will be known as "Legume Day," with talks on alfalfa and soy beans by Professors Burleson and Hackleman of the University of Illinois. Every Friday will be devoted to a "Question Box" program.

Ohio Bull Calf Market Good

KARL MICHENER, of Orrville, reports the sale of a bull calf out of Rose of Bath 70604, to J. C. Black and D. H. Ingersoll, of Bath, Ohio. His two nearest dams have records which average 625 pounds of butter fat. Another fine male calf has also been sold to John S. Durbin, of Howard, Ohio. His two nearest tested dams average 666 pounds of butter fat. Both calves are sired by Bonny's Royal of Pomeroy 79870, that is sired by a full brother to Pearl's Dot 51445 (19602.5 milk—965.8 butter fat—class AA.) The dam of Bonny's Royal 79870 is a 707-pound daughter of Imp. Governor I. of the Chene 10563.

Flintarrow Herd Accredited

H. J. FLINT, Providence, Rhode Island, writes that his Flintarrow Farm herd of Guernseys at Hope Valley, Rhode Island, is now operating under Accredited Herd Certificate No. 98302.

Redvale Starts a New Breeder

JOHN W. GERMAN of Redvale Farm, Redding, Connecticut, has sold to Frederick Eckart of Bridgeport, Connecticut, three females and a bull. Mr. Eckart, who has a splendid herd of another breed, visited Redvale a short time ago and was so plea ed with the animals that he immediately became a convert to the Guernsey ranks and purchased two cows, a heifer and a young bull. He intends to gradually replace his former herd with Guernseys.

The animals he purchased were: Imp. Richesse IX. of the Duvaux 39925, that splendid daughter of Imp. Clara's Sequel 29414, who has a record of 11520.1 pounds of milk and 532.94 pounds of butter fat as an aged cow. The second was Imp. Valentine's Bess of Redvale 126197, a splendid young Advanced Register cow who left three dandy heifers in the Redvale herd. The heifer sold was Redvale Lulu 155880, an excellent animal out of a daughter of Florham Laddie 20431, who is now completing her fourth consecutive record. A full brother remains in the herd. This heifer freshened to the service of Redvale Ultra Knight 82302 after the purchase and presented her new owner with a fine heifer. The young bull calf purchased by Mr. Eckart is sired by the above bull and is out of the first daughter of the Redvale herd sire, Herdlea Enterprise 63632. She is making a record which should bring her better than 520 pounds of butter fat in class G. Her dam is an imported cow who has a record of 639 pounds of butter fat in class EE.

The writer visited these animals at their new home recently and found that the three females were milking better than all seventeen cows in the herd with the exception of one cow who had just freshened. Certainly this will tend to make their new owner enthusiastic about the Guernseys.

—DANIEL S. KLINGER

Highland View Herd Accredited

WE are glad to inform you that our herd passed its third clean test in February, 1924, which thus entitled it to an Accredited Herd Certificate. In February, 1925, another clean test was passed, which renews the Certificate for one year,—and of course, we are very proud of it. Our herd numbers twenty-four head of pure bred cows and calves, and we have raised all but three of them.

—H. M. ROE & SON
Locke, New York

SNAPS FROM THE FIELD

CHERUB'S GUIDE OF SHOREWOOD 90983

Owned by ElJane Ranch, of Missouri. Was grand champion bull at Oklahoma Free Fair and Arkansas State Fair.

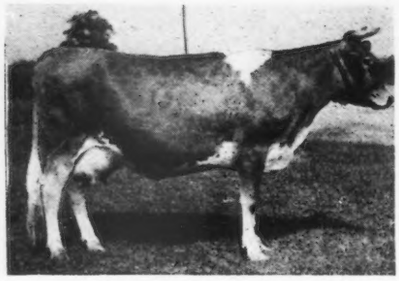

GOLDEN ANN OF THE FLATS 121592

A young A. R. cow in the herd of Clemson College, South Carolina.

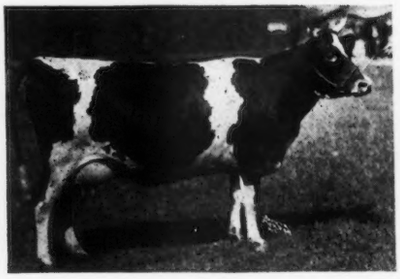

MARGO OF LINWOOD 223520

Owned by El Jane Ranch, of Missouri. She was grand champion female at the Oklahoma Free Fair and Arkansas State Fair.

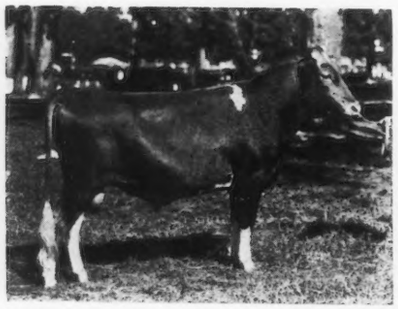

CHERUB'S PROSPECT OF THE PRAIRIE 91711

Owned by W. W. Marsh and Fred K. Babson.

COSQUAY RUBY 120534

Bought at Gable Consignment Sale last October by Miss Dorothy Cadwalader.

IMP. RUSHINGTON IVY 10th 65682

Owned by Anthony R. Kuser, Bernardsville, N. J.

THE AMES FOUNDATION COW

(Continued from page 410)

make the best two year old record of any of the daughters of the old cow and that is quite an accomplishment. She has credits of 3351.6 pounds of milk and 183.89 pounds of butter fat, class F, in 107 days.

Since Miss of St. Louis 2d 32977 arrived in the herd she has dropped eight calves. Six have been raised and two of these have been bulls. She does not have a world's record to her credit and neither do any of her daughters, but I think all will agree that cows like her are the ones which put a herd on a paying basis. The records which she and her daughters and granddaughters have made are a credit to them and to the herd as well as the breed. Their regular and reliable breeding proclivities have contributed much to the Guernsey herd at Ames.

CHENWOLD FARM

HOME OF

Deanie's Marose of Appletree Point

Grand Champion 1923 National Dairy Show

Langwater Gentleman

by Langwater Steadfast out of Langwater Gentle

Good sons of these sires for sale

CHENWOLD FARM

Castleton-on-Hudson, New York

Arthur C. Cheney, *Owner* Leslie Ware, *Herdsman*

BREEDERS' LIST

Your name may be listed here by states for one year by sending us $5.00. This also entitles you to a year's subscription to the GUERNSEY BREEDERS' JOURNAL. If you are already a subscriber to the JOURNAL an adjustment will be made.

California

Brown, James A., Capitola
Mohler, H. O., R "A" Box 479, Ripon

Connecticut

Clapboard Hill Farm, D. L. Thomsen, Mgr., New Canaan

Delaware

Oakdale Farm, Joseph I. Philips, Delmar

Illinois

Meadowbrook Farm, Paul Gilbert, Mt. Vernon
Meadowood Farm, P. O. Box 277, Lake Forest

Kansas

Krueger, R. C., Burlington
Perkins, Fred, Oswego
The Ransom Farm, Ransomville; Post Office, Homewood

Maine

Ledgewood Farm, T. D. Sally & Son, Madison
Ram Island Farm, Carl G. Anderson, Mgr., Cape Elizabeth
Ridgeway Farm Guernseys, C. W. Brown, Windsor
Russell, Cony, Norridgewock
Sunbeam Stock Farm, G. F. Butman, Bangor

Maryland

Homestead Dairy Farm, Guy Harmon, Manager, Salisbury
White Hall Farm, Inc.. Elkton

Massachusetts

Frankland Farms, Hopkinton
Oak Hill, Robert Gould Shaw 2nd, Newton Center
West, William R., New Bedford

Michigan

Briarbank Farm, W. J. Barbour, Birmingham
Glendale Farm, C. D. Bridgman, Flint

Minnesota

Meeker County Guernsey Breeders' Association, Leo L. Baumgartner, Secretary, Dassel
Red River Valley Guernsey Breeders' Association, Leonard Houske, Secretary, Halstad

Missouri

El Jane Farms, Attention of Herdsman, Arcadia
Walker's Guernsey Farm, F. H. Hayton, Manager, Webb City

New Jersey

DeMott, William, Green Village
Gill, E. T., Haddon Farms, Haddonfield
Hope, J. L., Florham Farms, Madison
New Jersey Guernsey Breeders' Association, Wm. M. Nulton Jr., Field Sec'y, New Brunswick

New York

Lamont, H. S., Cobleskill
Sulphur Spring Farm. Badgley Bros., W. Coxsackie

Ohio

Avalon Farm, E. C. Peck, Propr., Macedonia
Miller, Mrs. J. F., Sharon Center

Oklahoma

Larson & Sons, L., Chickasha
Primrose Farm, Mort Woods, Ardmore

Oregon

M. & H. Sequoia Ranch, Harry E. Tucker, Manager, Albany

Wisconsin

Marathon County Guernsey Breeders' Association, R. R. Runke, Sec'y, Wausau
Zoerb and Son, Carl G., La Crosse

Breeders' Supplies
C. H. DANA CO.
Send for new illustrated catalog. Describes our full line of ear labels, punches, tattoo outfits, herd books and record books, sale tags, veterinary instruments, all breeders' and stockmen's supplies. Write for catalog to-day.
45 Main St., West Lebanon, N. H.

For Sale! Yearling Bull, full brother to Daylo Yule-tide. First prize and Grand Champion, Syracuse; first prize Eastern States Exposition; fourth prize National Dairy Show 1924. Sire: Langwater Music's Dimple King 57284. Dam: King's Daylo Dorothy 82539 A. R. 10430.10 lbs. milk, 537.74 lbs. fat, Class EE; 12449.2 lbs. milk, 632.15 lbs. fat Class A.
A. J. FELL :: LANSDALE, PA.

"Easy Trigger" Poke
—Stops Worst Fence Breakers
Guaranteed to turn any animal even from 2-wire fence without damage. Saves fencing, crops and neighbors' good will. Light—does not chafe, gall or drag. Easily adjustable; double pivot action keeps it always straight up and down. "Easy Trigger" Poke stops animal instantly; will hold any fence breaker. See your dealer or order direct. Calf size, $1.50; cow size, $1.50; bull size $2.50; all postpaid.
The Morris Mfg. Co., 844 E Russel St. El Reno, Oklahoma

Save $20 per cow with a De Laval Milker

Conservatively figured, a De Laval Milker will make at least $20 per cow per year in saving time and increased milk which usually comes as a result of its use and because of its regular, stimulating and soothing action.

Multiply this by 10, 20, 30 or the number of cows you are milking by hand and you get a very conservative idea of what a De Laval Milker really will make you in profit.

In addition, when it is considered that cleaner milk can be produced, that the drudgery and dislike of hand milking are eliminated, and that dairying is made more pleasant for owner, son or hired man, you have the answer why so many people are installing De Laval Milkers—and especially when it is borne in mind that a De Laval Milker can be bought on such liberal terms and such long time that it will actually pay for itself as it is being used.

Trade Allowance on Old Cream Separators for New De Lavals

De Laval Agents are now making liberal allowances on old centrifugal cream separators, of any age or make, as partial payment on new improved De Lavals—the best cream separator ever made.

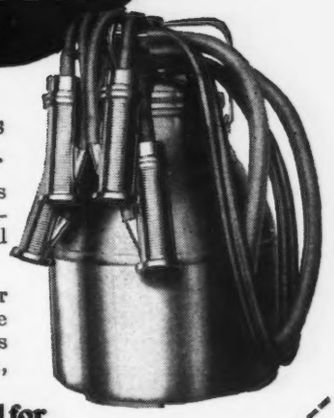

Send for FREE Catalogs

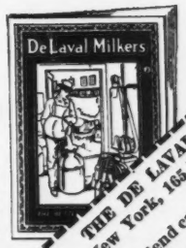

THE DE LAVAL SEPARATOR CO., Dept. 3219
New York, 165 B'way; Chicago, 29 E. Madison St.
San Francisco, 61 Beale St.
Send catalog checked—Milker ☐ Separator ☐
Name .....
Town ..... R. D. .....
State ..... No. Cows .....

E. A. BISHOP
Peterboro, N. H.
Special Representative for
Guernsey Cattle Insurance

For Sale!
BULL CALVES
from good A. R. cows with twenty-five per cent breeding of **Norman's Missaukee Red Rose,** 900 lbs. fat, sired by a son of **King of Chilmark,** sire of Class Leaders, and whose dam was a Class Leader. Three soon ready for service.
:: *Prices reasonable* ::
A. M. SMITH
Lake City : : Mich.

We'd Hate to be Without It
That's what Mr. LeCompt of the Quality Dairy of Lewistown, Montana, has to say about certified Caps—the caps with the red flaps. And then he says: "I am sure we would hear an awful roar if we should go back to plain caps." Here's another evidence that Certified Caps are the kind your customers like. They're the kind that brings business.
Certified Caps for MILK BOTTLES
Certified Caps have red fiber flaps that are easy to grasp—easy to see—that never tear. Perfect for capping machines or for hand capping. The cost is trifling. See your jobber or write us for prices.
FREE BOOKLET
— — — — Fill In This Coupon NOW — — — —
AMERICAN DAIRY SUPPLY CO.,
Dept. H-10, Washington, D. C.
I want proof that Certified Caps bring larger profits. Send me your free booklet and samples of caps.
.....
.....

"Thought it impossible to raise such an amazing crop"

"Last year," writes a Wisconsin farmer, "I had at least seventy tons of your Prize-Winner Yellow Globe Mangels to the acre. It was the best root crop I ever harvested."
Sutton's Pedigreed Mangels, the result of over fifty years of plant breeding, can be grown anywhere. They are especially adapted to the great dairy states. They produce more palatable, easily digested dry matter per acre than can be grown with any other crop.
The cooling and tonic effects of Mangels have long made them the favorite roots with successful dairymen. They are an indispensable part of the test ration.
Send today for our new illustrated catalog. It tells an interesting story about Sutton's root crops, how they were developed and why they are the outstanding leaders in the root crop field.
H. P. WINTER & CO., Inc.
Room 404, 64 Wall Street New York City

FRED REPPERT
Auctioneer
Write me for exceptionally low prices that I am making. For a service that will bring you the desired results the day of your sale.
Decatur, Indiana

King Segis Patent Lock
Ear Tags
Bull Staffs
Bull Rings
Hercules
Bull Tie
Show Halters

Description and prices sent on application
Address
H. A. MOYER, Inc. : Syracuse, N. Y.
Dept. B

ELDERWOOD FARM
offers for sale their senior herd sire
ARION OF EDGEMOOR 49587 A. R.
(See Feb. 15th Journal for Photo)
Also three young bulls from four to eight months old sired by him and out of A. R. cows and a few heifer calves suitable for calf club work
ROY BURTON, *Prop.*
Eagle - - Wisconsin

HERDSMAN
Or Test Cow Milker
Age 37, single. Open for position May 1st. Guernsey herd in Eastern states preferred. Can furnish best references. Address
BOX M. M. D., 49,
Care of the Guernsey Breeders' Journal
PETERBORO, N. H.

SEND FOR FREE BREEDER'S CHART

PERFECT EAR TAG
SEND FOR FREE SAMPLES
FOR CATTLE-HOGS-SHEEP
The Original Self-Piercing Tag
It's Double Hole Lock
Makes it superior to all imitations
Clamped on in one operation
It "Stays Put"
SALT LAKE STAMP CO. 70 W. B'WAY, SALT LAKE UT
Send FREE Samples & Prices of PERFECT EAR TAGS
Name
Address

Calf Raisers
Send Name Now
Get this Free Chart
Big, colored wall chart, compiled by noted authority, Prof. R. E. Caldwell, tells how to handle calves from babyhood to maturity. Save $10 to $30 on every calf.
Make More Money
Chart is praised by breeders and Agricultural Colleges—a condensed, graphic encyclopedia of proven facts.
Also get facts on **Blatchford's** CALF MEAL

Manufactured and guaranteed by a 125 year old company. Fed by more successful breeders than any other calf meal. Write for free chart C-47
BLATCHFORD CALF MEAL CO.
Dept. C-47, Waukegan, Ill.

NORTH STAR HERD BARNS
W. S. MOSCRIP, LAKE ELMO, MINNESOTA

A KING SIPHON VENTILATING SYSTEM

Provides a constant and adequate supply of pure, fresh air for the stock.

Removes excessive moisture.

Keeps stock healthy.

Prevents heat wastage.

Safeguards workers' health.

Prevents deterioration of building, feed and equipment.

Removes offensive odors.

KING SYSTEMS are used by leading breeders and dairymen the country over. Catalog giving complete details gladly sent on request.

KING VENTILATING COMPANY
127 Cedar Street Owatonna, Minn.

KING AERATORS and SYSTEMS
"Make Good Barns Better"

O. G. CLARK

Sales Manager and Auctioneer of Dairy Cattle

Write for terms, dates and experience

WEST SALEM, WIS.

THE CRAWFORD BOTTLE TOP WRAPPER

pleases customers. Doubly protects your Golden Guernsey milk. Gives your bottle a look of quality and care. Indicates care and shows that milk cannot come to you dirty.

THE GOLDEN CROWN OF SAFETY

A snow-white waterproof wrapper, placed over cap, held by rubber band. Economical to use. We print your advertisement in Golden Yellow and Black ink on these Wrappers at these prices, including rubber bands:

10,000 at $3.50 per M.
5,000 at $4.00 per M.

Write copy plainly, mail with check, or send for samples.

THE CRAWFORD PRESS
SOUTH WEYMOUTH - MASS

"PELOUZE" Dairy Scales

Three Sizes: 40, 60 and 120 lbs. by Tenths of a Pound.

Guaranteed Accurate

Made to comply with Departments of Weights and Measures. Large Circular Dial, with distinct, black figures and graduations. Patented adjustable hand for obtaining the tare weight of empty pail.

Order direct or through any leading Supply house.

Specify "Pelouze"

No. D-40 $4.00
No. D-60 $5.00
No. D-120 $5.50

PELOUZE MANUFACTURING CO.
232-242 East Ohio Street, Chicago

What is the Price of the Genuine NEW IDEA SPREADER?

Why has NEW IDEA led the field for 25 Years?

Why are many other spreaders like NEW IDEA in General Appearance?

What about Factory Facilities? Financial Strength? Reputation?

What about Repairs? Service? Guaranty? Do my neighbors own NEW IDEAS? Who is the Nearest Dealer?

These are the Facts You Need ~before Buying Any Spreader!

WHEN you choose your spreader, make sure you get *the most for your money!* Get efficiency, light draft, greatest possible strength. Get a *guaranteed* spreader—backed by an organization that knows how to build extra quality in this vitally important farm implement—and which has the facilities and sales outlet for big volume production and bed rock price.

Get the facts—today—from New Idea! Find out why the original wide-spreading spreader has never lost the lead since Joseph Oppenheim invented the now famous New Idea Distributor—25 years ago. Please write—or mail the coupon.

The New Idea Spreader Co., Coldwater, Ohio
"Spreader Specialists for 25 Years"

The New Idea Transplanter

New in design—more efficient in its work—the New Idea Transplanter is the ideal machine for market gardeners and growers. Handles *all* crops. Write or mail coupon.

(6)

The New Idea Spreader Co., Coldwater, Ohio
Please send complete literature about
☐ New Idea Spreader
☐ New Idea Transplanter

Name_____

Address_____

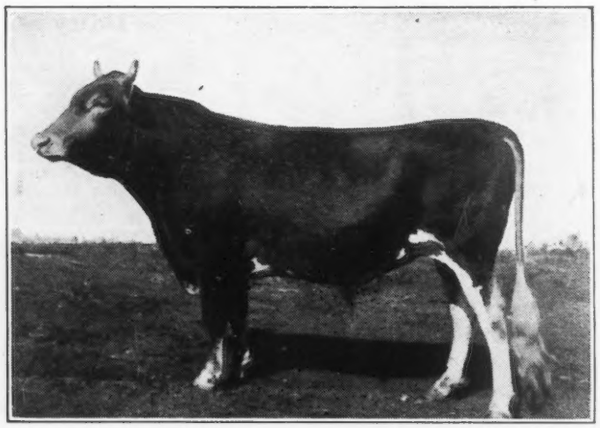

A TRIO OF WINNERS
The kind of young stock *Dot's Cherub of Shorewood* is siring

Riverside Dairy

DOT'S CHERUB OF SHOREWOOD 58823
Sire: Ladysmith's Cherub, thrice National Grand Champion
Dam: Pearl's Dot, former Leader in Class AA

A RARE OPPORTUNITY

is presented to any one contemplating starting a herd or securing additional foundation animals of very high quality. Owing to our decision to very materially reduce the size of our herd we are offering at this time the cream of our young stock at private treaty. Included in this offering are

TEN DAUGHTERS

of Dot's Cherub of Shorewood 58823 out of A. R. cows with very creditable records up to 718 lbs. fat AA. One of these heifers freshened March 1st and is starting out unusually well as a two year old, five are bred to our Herd Bull, a grandson of the famous May Rose Bull Beda's May King 11893 A. R. and the rest of the heifers are open. We would like very much to see these heifers go to some place where they will be given an opportunity for fullest development. Again we say that this is a wonderful opportunity to secure foundation stock of the most popular bloodline in the country to-day. Address all correspondence to:—

RAY L. SISLER, Grand Rapids, Minn.

The Sire of
Imp. Primrose Butterfat 104967
is
Primrose Billy des Galliennes II.
R. G. A. S. 4176 P. S.

We are pleased to present the following recent communication

Nettey Farms, Woodlands
Southampton, England
27—2—25

George M. Hendee, Esq.
Hilltop Farm
Suffield, Connecticut, U. S. A.

Dear Sir:—

You may be interested to know of good records made by two daughters of Primrose Billy des Galliennes II —the sire of your bull, Primrose Butterfat.

One is LADIDA OF THE QUARTIERS 27993 P. S., A. R. 722 with 11743.75 lbs. milk, 635.02 lbs. B. F., 5.41% in Class G. The other is at the above farm (of which I am in charge) she is IMP. LISTER MINNIE with 10892 lbs. milk and 530.44 lbs. B. F. in 51 weeks on 2 milkings per day in Class G. She is now on test in Class C, and has done nearly 8000 lbs. in six months and will finish with about 700 lbs. B. F.

Yours sincerely,
(Signed) H. R. KIRBY.

HILLTOP FARM

Trade Mark Registered U. S. Pat. Office
ACCREDITED HERD

George M. Hendee, ***Owner***
F. H. Smith, ***Manager***

SUFFIELD
Connecticut

THE HOME OF IMP. PRIMROSE BUTTERFAT 104967

DURING 1924 we finished our first six A. R. records. They include the World's record in Class CC and the World's record for a Grade Guernsey. The last to finish, NEW HOPE PRUDENCE, should place well up in the leaders in Class CC.

NEW HOPE PRUDENCE 101277

***A son of* Juanita's Morn**
For Sale

Name	Class	Lbs. milk	%	Lbs. fat
JUANITA'S MORN 73440	A	16777.3	5.36	900.06
PRUDENCE OF LAKE VIEW 68384	AA	14579.2	5.04	834.22
BOB'S ELDERON MABEL 97880**	CC	16952.3	4.82	816.90
BOB'S ELDERON'S ROSE 88795	CC	11704.0	5.61	656.19
NEW HOPE PRUDENCE 121277*	CC	16088.0	4.61	743.00
NEW HOPE LILY** (Grade)	A	17555.7	5.15	887.74

**World's record. *Class Leader.

Average of these six cows* 15609.4 *lbs. milk,* 789.68 *lbs. fat

ACCREDITED HERD

Matt Domaszek & Sons **Amherst Junction, Wis.**

W. H. Taggart & Son

of MANAWA, WISCONSIN

Will sell their entire Registered Guernsey Herd consisting of about FIFTY HEAD at their Farm, on

THURSDAY, APRIL 30, 1925

Several A. R. cows and sons and daughters of these cows.

Write for catalogue at once to

H. W. GRISWOLD

Sale Manager

WEST SALEM, - - - WIS.

A JEFFERSON COUNTY HERD SIRE

Bred and owned in the County

GOLDEMAR OF KOSHKONONG PLACE 86832

Shown at seven fairs as a Junior Yearling (including the National Dairy Show) on the Middle West Fair circuit in 1924, winning 4 Junior Championships and 2 Grand Championships

Our breeders are offering a large number of good quality bulls (2 to 18 months of age,) at reasonable prices

All inquiries answered promptly. Kindly state your requirements in regard to age, color, individuality, records, line of breeding, etc.

JEFFERSON COUNTY GUERNSEY BREEDERS' ASSOCIATION

J. C. RALSTON, Sec'y **FORT ATKINSON, WIS.**

AVALON FARM HERD BULL

SIRE
LADYSMITH'S CHERUB 30760 A. R.
Greatest Show Ring Bull of the Breed
ALSO
With Daughters as Class Leaders

DAM
PEARL'S DOT 57445
Champion Producer in Class AA

THOS. HARILLE
Supt.
Macedonia, Ohio

CHERUB'S ROYAL CHAMPION OF SHOREWOOD 79064
Junior Champion National Dairy Show 1923
Several of his sons out of producing dams for sale. Also a son out of the 3rd highest milk producing cow of the breed by Upland's May Sequel who's 1st daughter made 609 lbs. fat, FF.

E. C. PECK
Proprietor

APPLETREE POINT FARMS

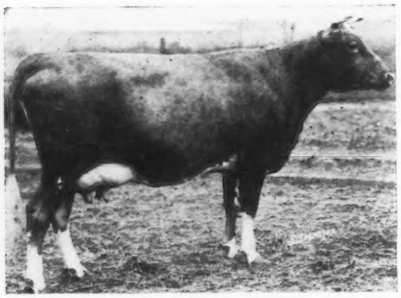

MAY ROSE OF APPLETREE POINT A. R.
8936.40 lbs. milk; 442.95 lbs. fat, Class EE
(Now on re-entry in A with considerable increase)

A great prize winning daughter of **PENCOYD'S SECRET MAROSE A. R.** and dam of a bull that was first at the National Dairy Show and Junior Champion at the Pacific International and Eastern States Exposition 1921.

FOUNDATION STOCK, rich in this blood, for sale at reasonable prices.

Accredited Her

U. A. WOODBURY II. BURLINGTON, Vermont

MEREDITH FARM

TOPSFIELD, MASS.

Herd Sire—

ATAMANNSIT LEADER 85060

By MILK MAID'S ULTRA KING
Dam—LANGWATER LEADING LADY

14½% MAY ROSE II
21⅞% IMP. ITCHEN DAISY III

His 25 tested dams in 6 generations average 13396 lbs, of milk, 678 lbs. butter fat. 15 dams were class leaders

E. WIGGLESWORTH
OWNER

W. G. HAY
SUPT.

BROOKMEAD GUERNSEYS : DEVON, PA.

"The Fountain-Head of High-Producing May Roses"

PRODUCTION

TYPE

LANGWATER ACTRESS 49481

(A Daughter of Langwater Stars & Stripes 21872)

Milk 14036.2 lbs. Fat 680.89 lbs.

Dam of the outstanding young bull "Brookmead's Actor"

Breeders have looked to Brookmead for years for PRODUCTION—your attention is now called to our SHOW WINNINGS at Trenton, N. J.—Mr. Geo. White, Judge.

Nine Ribbons with seven head of young things, not in milk

Junior Champion	BROOKMEAD'S GARDENIA
First Prize Senior Yearling	BROOKMEAD'S GARDENIA
Second Prize Senior Yearling	BROOKMEAD'S MERMAID
First Prize Breeders' Young Herd	
Second Prize Get of Sire	4 DAUGHTERS OF MASTER FRED
Third Prize Senior Bull Calf	BROOKMEAD'S ACTOR
Third Prize Junior Yearling Heifer	BROOKMEAD'S QUAKERESS
Fourth Prize Heifer Calf	BROOKMEAD'S EASTER LILY
Fifth Prize Heifer Calf	BROOKMEAD'S HEARTSEASE

BROOKMEAD'S ACTOR, "A Masterpiece in Breeding" and Langwater Actress' first bull, (having had five consecutive heifers) is offered For Sale. He is now ready for service and is by Brookmead's Starlight's Royal Master, a son of Langwater Royal Master and Brookmead's Starlight, 870 lbs. Fat, Class B—also a list including sons of Langwater Master Fred out of high record daughters of Stars & Stripes and Royal Master.

For Full Information, Write or Visit

BROOKMEAD FARM, DEVON, PA.

FRANK GRAHAM THOMSON, *Owner* Office, Land Title Bldg., Phila, Pa.

THE DISPERSAL SALE

of the MIXTER FARM GUERNSEYS

will be held at Hardwick, Massachusetts

Tuesday and Wednesday, June 9th *and* June 10th, 1925

One of the Bulls to be Sold

UPLANDS VIKING 89993

Sire: Langwater Cavalier 21012 (A. R.) sire of twenty-eight Advanced Register daughters

Dam: Rockingham Maid 94933 (A. R. 12060) 13061.30 lbs. milk; 680.41 lbs. fat (G) Seventh Cow in Class D 15433.20 lbs. milk; 820.42 lbs. fat

Nineteen Dams Average 13,746.24 lbs. milk, 681.46 lbs. fat

Uplands Viking was purchased by Mixter Farm to use on the daughters of their four sires of Langwater breeding—Yeoman's King of the May 17053 A. R., Langwater Demonstrator 16451 A. R,, Langwater Fisherman 21875 A. R., Langwater College King 25837 A, R., whose daughters have made **210 Advanced Register Records out of the 340 records made at Mixter Farm or 61.7%.**

25 A. R. Sires have been developed at Mixter Farm.
47 A. R. Cows from 500 lbs. to 800 lbs. of fat.
177 Daughters of Langwater-bred Bulls in sale.

Herd Federal Accredited. — 210 head were tested March 16, 1925, and passed 100% perfect.

FOR CATALOGUE ADDRESS

LEANDER F. HERRICK

Sale Manager

405 MAIN STREET - - - - - - WORCESTER, MASS.

WORLD'S LARGEST GUERNSEY HERD

(ACCREDITED)

Complete Dispersal Sale, June 9 and 10, 1925

Comparison of A. R. Daughters of

Yeoman's King of the May and Langwater Demonstrator

LANGWATER DEMONSTRATOR			YEOMAN'S KING OF THE MAY	
Lbs. Milk	Lbs. Fat	Number of Daughters	Lbs. Milk	Lbs. Fat
14724.5	802.84	5	15309.4	831.24
13874.6	764.89	10	15309.0	790.76
13481.5	738.36	15	14667.4	757.37
13067.6	717.22	20	14302.2	731.99
12817.1	689.82	25	14100.6	711.95
11533.3	617.75	50	12718.7	646.32
10992.3	587.82	60	12310.0	627.35
10387.1	556.07	70	11952.0	612.48
10254.5	549.18	72	11916.3	609.38
		75	11839.7	604.92
		90	11394.6	581.32
		100	11055.6	563.92
		102	10960.9	558.87

LANGWATER DEMONSTRATOR

72 A. R. daughters at average of 3½ years average	10254.5 lbs. milk;	549.18 lbs. fat
52 A. R. tested dams at average of 5 years average	10167.7 lbs. milk;	501.67 lbs. fat
Net gain per A. R. daughter over A. R. dam	86.8 lbs. milk;	47.51 lbs. fat
50 A. R. daughters average	11533.5 lbs. milk;	617.75 lbs. fat
37 A. R. dams average	10447.2 lbs. milk;	513.79 lbs. fat
Net gain per A. R. daughter over A. R. dam	1086.3 lbs. milk;	103.96 lbs. fat

YEOMAN'S KING OF THE MAY

50 A. R. daughters average	12718.7 lbs. milk;	646.32 lbs. fat
40 A. R. dams average	9753.1 lbs. milk;	489.58 lbs. fat
Net gain per A. R. daughter over A. R. dam	2965.6 lbs. milk;	156.74 lbs. fat
100 A. R. daughters average	11055.6 lbs. milk;	563.92 lbs. fat
74 A. R. dams average	9670.9 lbs. milk;	491.82 lbs. fat
Net gain per A. R. daughter over A. R. dam	1384.7 lbs. milk;	72.10 lbs. fat
102 A. R. daughters average	10960.9 lbs. milk;	558.87 lbs. fat
76 A. R. dams average	9644.4 lbs. milk;	489.19 lbs. fat
Net gain A. R. daughter over A. R. dam	1316.5 lbs. milk;	69.68 lbs. fat

61 Daughters of Langwater Demonstrator and Yeoman's King of the May Now in Herd

MIXTER FARM J. S. CLARK *Manager* **Hardwick, Mass.**

WAWA DAIRY FARMS

Wawa, Delaware County, Pennsylvania

PREMIER HERD SIRE

BROOKMEAD'S STARS AND STRIPES 49117

SIRE: Langwater Stars and Stripes 21872 A. R.
Sire: Imp. King of the May 9001 A. R.
Dam: Dolly Dimple 19144 A. R.
703 lbs. fat Class G; 906 lbs. fat Class D

DAM: Pallotta's Beauty of Barrington 38471
650 lbs. fat Class E; 950 lbs. fat Class A.
Sire: King Bell 13482 A. R. by May Rose King
Dam: Imp. Bella 3d of the Ramee
Dam of Belladia A. R, 934 lbs. fat Class A.

Average "Butter Fat Inheritance" of Brookmead's Stars and Stripes as shown by Dam's record and Sire's Dam's record is 920 lbs. fat, making him (with one exception) the greatest "BUTTER-BRED" bull in service to-day

"Brookmead's Stars and Stripes" is the sire of LANGWATER ANDROMEDA which sold in the Langwater Sale under one year old for $1625. Her completed record is as follows:
11547.8 lbs. milk; 641.61 lbs. fat, Class D.

A second daughter Stars and Stripes Beauty of Wawa completed a record of
12091.7 lbs. milk; 604.21 lbs. fat, Class G.

A third daughter Stars and Stripes Dorothy of Wawa now on test in Class D has produced
December 1924 1304.3 lbs. milk; 67.42 lbs. fat
January 1925 1199.1 lbs. milk; 64.91 lbs. fat

Write for Sales List of May Rose Bull Calves at reasonable prices. Address all inquiries to

WAWA DAIRY FARMS, 22 South 32nd Street, PHILADELPHIA

The DISPERSAL SALE *of the*
SILVERWOOD GUERNSEYS

(the property of Mr. S. H. Fessenden)

will be held at

SILVERWOOD FARM HOLLISTON, MASS.

Thursday, June 11th, 1925

The offering consists of a lot of animals of choice breeding. Among them a number of Advanced Register cows and their progeny, also cows on test, sired by:

BROOKMEAD'S BANNER 36207 (A. R.)
WAWA'S STARS AND STRIPES OF LONE PINE 73931
SILVERWOOD'S DEANIE'S SECRET 42621 (A. R.)
WARRIOR OF HILLSWOLD 42609 (A. R.)

For Catalogue Address

THE HERRICK-MERRYMAN SALES COMPANY

Sales Managers

WORCESTER, MASS. or **SPARKS, MD.**

Southwestern Wisconsin Guernsey Breeders' Ass'n

Combination Sale

Livingston, Wis.

May 5th, 1925

60 PUREBRED GUERNSEYS 60

Selected From 20 Large Herds

30 Fresh or Close Springers
6 Choice Open Heifers
Balance of Females bred for the fall shows
4 Choice Young Bulls

This is a select bunch of choice individuals rich in the blood of such well known bulls as:

LANGWATER FRENCHMAN
LANGWATER PEERLESS
IMP. CLARA'S SEQUEL
LONE PINE ABSOLUTE
PRINCE CHARMING OF SHUTTLEWICK
(A son of Shuttlewick Levity)
AND OTHERS

For catalogue write

CHAS. A. WILKINS, Mgr. **PLATTEVILLE, WIS.**

THE GLEN SPRINGS
WATKINS GLEN, N. Y. ON SENECA LAKE

ALL the milk and cream used at The Glen Springs is produced by their own herd of Guernseys. The sanitary requirements are exacting.

We invite inspection and offer some animals for sale

THE TERRYBERRY FARMS
WATKINS, N. Y.

THE GLEN SPRINGS *Owners* **THOMAS P. WALSH** *Manager*

OUR HERD SIRE

Woodland's Golden Prince of Sunny Gables 88457

A grandson of Itchen Daisy's May King of Langwater 17349 A. R. and also carries Langwater blood through his dam, Golden Princess of Sunny Gables A. R. 14741. She was Class Leader in Class E.

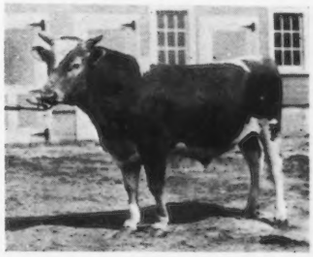

IMP. BORDER RAIDER 22243 A. R.
Carries 29.7% May Rose Blood

The BORDER RAIDERS

IMP. BORDER RAIDER and
Seven A. R. daughters

Raider's Apollo *of* Waddington 87065

(Picture taken at 18 months)

Sire: ROSETTA'S RAIDER OF WADDINGTON 27109, A. R.
Dam: RAIDER'S POLLY OF WADDINGTON 76061, A. R. 9384
Class C record: 12994.40 milk; 705.13 fat
Class F record: 11643.60 milk; 630.75 fat

RAIDER'S APOLLO, a double grand-son of Imp. Border Raider, is to be retained as a herd sire at Waddington. He has been bred to a number in the herd and during 1925 will be used in the "STONY HILL FARMS" herd at Glenshaw, Pa., owned by Geo. H. Calvert, where he will be bred to some very good A. R. cows—and the resulting daughters will be tested also. The dam of Apollo is by Imp. Border Raider and out of Imp. Lohier's Polly 2nd 33688; A. R. 3415 (a daughter of Golden Noble II.) whose record in Class A is 13969.60 milk and 620.18 fat. Raider's Polly of Waddington is one of the cows in the "CAUMSETT" herd owned by Marshall Field. This cow has two full brothers and one half-sister in the Advanced Registry.

Prices reasonable on sires that will help build your herd in type and production.

FEDERAL ACCREDITED HERD

WADDINGTON FARM, WHEELING, WEST VIRGINIA

ITCHEN KING 49803 A. R.

is the sire of the
new Class Leader

Shuttlewick's Jipsultana 108138

FOURTH IN CLASS E

with

17249.30 lbs. milk
807.26 lbs. butter fat

Her dam has a Class G record of 8174.20 pounds milk, 447.17 pounds butter fat

ITCHEN KING is the hred sire at

JOHN E. McLAUGHLIN
Owner

Bonnie Brae Farm

Clinton : : New York

R. A. LAMBERT
Supt.

ROUGHWOOD GUERNSEYS

Our Herd Sires are

Regent of Roughwood 67926
Sire: Langwater Royalist (by Imp. King of the May)
Dam: Afterglow of Roughwood (Leader in Class E with a record of 878.63 lbs. butter fat)

Nonpareil of Roughwood 96414
Sire: Cramond Ajax (50% King of the May)
Dam: Winnie of Roughwood (fourth cow in Class C with a record of 883.14 lbs. butter fat)

Mixter Reliance 100128
Sire: Mixter May Royal (by Langwater College King)
Dam: Mixter Elaine A. R, (by Langwater Demonstrator)

Young bulls along these lines frequently offered

Only first-class individuals for sale

Also a few females—the natural increase of our Herd

FEDERAL ACCREDITED

GEORGE N. BARRIE - Chestnut Hill, Mass.

RED ECHO FARM

A HEALTHY northern pasture grown herd—thirty odd of them born on the farm. **NO ABORTION AND NO STERILITY. ACCREDITED FOR OVER FOUR YEARS** and never a reactor.

PRODUCTION ENOUGH to make a Class Leader in FF with a percentage of requirements exceeding 48 of the Double Letter Class Leaders and a herd average for 1924 of 488.64 lbs. fat at an average age of 3 years and 8 months under hill farm conditions.

ITCHEN DAISY- GOLDEN SECRET blood in past and continuing it by using Knollwood Ultra Warrior 98093 a son of Langwater Renown out of a daughter of Ne Plus Ultra tracing also to Sequel's Delight.

OFFERS tested and untested females and bulls out of A. R. dams to 700 lbs. fat and including a Class Leader at reasonable prices.
IN STUNNING MOTORING COUNTRY near the Bradford-Burlington road which passes three other fine herds.

CHARLES D. MACDONALD, Topsham, Vermont

WESTCHESTER COUNTY *and* LONG ISLAND, NEW YORK

KNOLLWOOD GUERNSEYS

Knollwood Farm Port Chester, N. Y.

SENIOR HERD SIRE

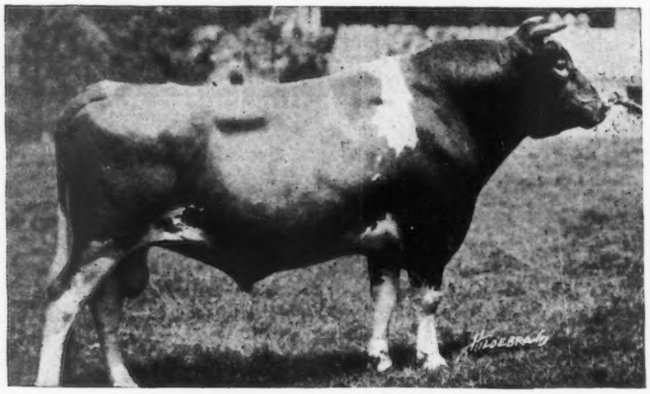

LANGWATER RENOWN A. R. 39636

SIRE—Langwater Warrior 26509 A. R.
Sire of 24 A. R. daughters

DAM—Langwater Easter Lily 39269 A. R.
13461.80 lbs. milk, 663.29 lbs. fat (11 yrs.)

The young herd at Knollwood includes 25 exceptional daughters of Langwater Renown whose dams were carefully selected as to breeding and type for the purpose of being bred to him thus blending in these daughters the most desirable characteristics obtainable. All of these daughters of Langwater Renown will be bred to his son, our

JUNIOR HERD SIRE

KNOLLWOOD RENOWN 104523

Born May 23, 1924

SIRE—Langwater Renown 39636
Sire of 7 A. R. daughters including Langwater Zara

DAM—Follyland Nancy 52457 A. R.
12270.9 lbs. milk, 712.6 lbs. butter fat
Class G

Knollwood Renown is a wonderful youngster and does full credit to both his sire and dam.

Knollwood Guernseys are superior as to Breeding, Type and Production

1. ELIZABETH DOUGLAS, Owner
THOMAS JOHNSON, Agent
SPRING FARM
TILLY FOSTER, N. Y.
Tel.: Brewster 132-F-11

2. DANIEL H. JACKSON, Owner
MURIEL K. HILL, Supt.
ROCKLEDGE FARM
MOHEGAN LAKE, N. Y.
Tel.: Peekskill 250-J

3. WM. FAHNESTOCK, Owner
L. F. BANCROFT, Supt.
GIRDLE RIDGE FARM
KATONAH, N. Y.
Tel.: Katonah 105

4. G. B. AGNEW, Owner
E. G. CARMAN, Manager
OAKBROOKE FARM
LAKE WACCABUC, N. Y.
Tel.: So. Salem 5-F-22

6. W. GERMAN, Owner
REDVALE FARM
P. O. REDDING, CONN.
Tel.: Redding 71

7. HENRY W. HOWE, Owner
WM. H. SANDERS, Manager
BEAVER RIDGE FARM
BEDFORD HILLS, N. Y.
Tel.: Bedford Village 58-W

8. MOSES TAYLOR, Owner
WM. BARCLAY, Manager
ANNANDALE FARM
MT. KISCO, N. Y.
Tel.: Mt. Kisco 674

WESTCHESTER COUNTY *and* LONG ISLAND, NEW YORK

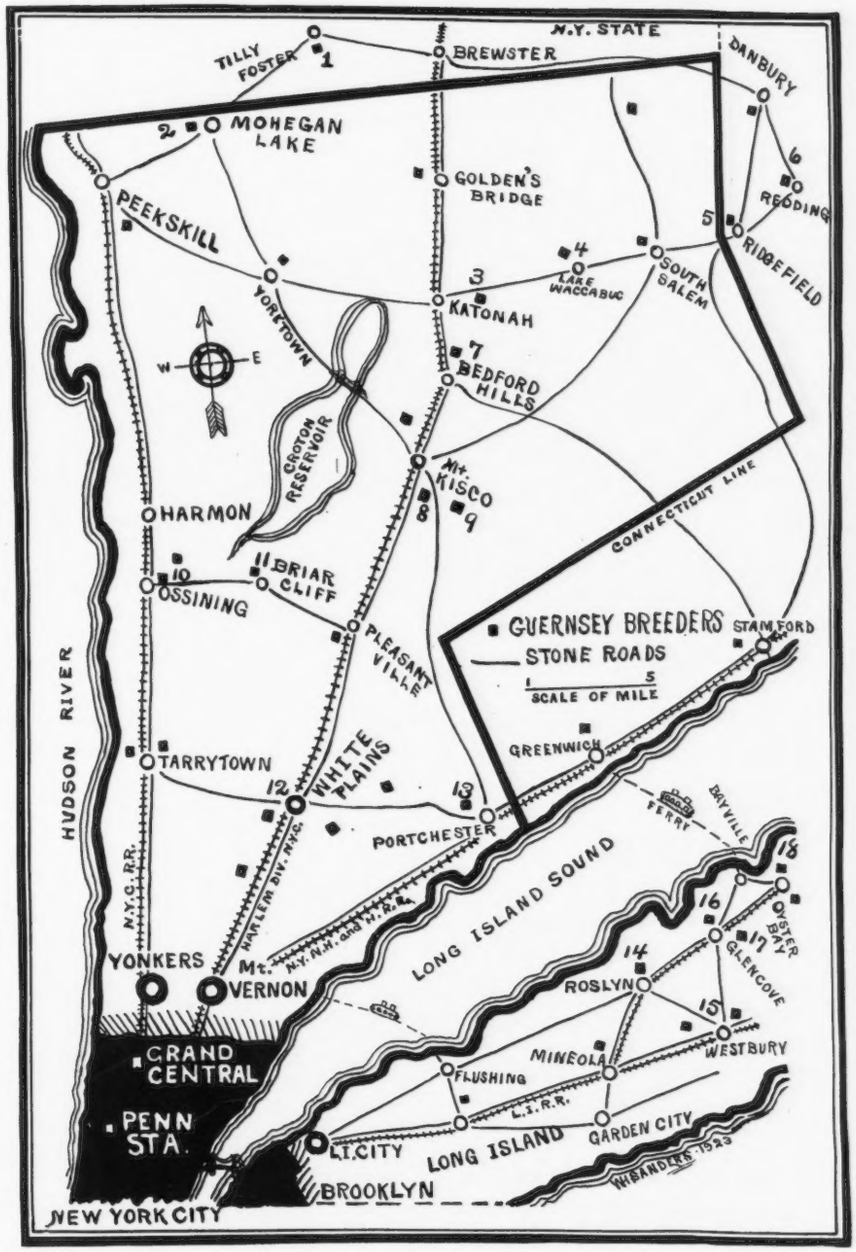

12. F. M. WARBURG, Owner
W. B. JONES, Supt.

WOODLANDS FARM

WHITE PLAINS, N. Y.
Tel.: White Plains 711

13. E. F. PRICE, Owner

KNOLLWOOD FARM

PORT CHESTER, N. Y.
Tel.: Port Chester 50-W

14. C. H. MACKAY, Owner
C. H. HECHLER, Supt.

HARBOR HILL FARM

ROSLYN, L. I., N. Y.

15. MRS. ROBERT BACON, Owner
ELEANOR E. MILLER, Supt.

ROBERT BACON FARM

WESTBURY, L. I., N. Y.
Tel.: Westbury 239

9. J. H. HAMMOND, Owner
F. ROBERTS, Manager

DELLWOOD FARM

MT. KISCO, N. Y.
Tel.: Mt. Kisco 20-F-15

10. V. EVERIT MACY, Owner
VINCENT PHELPS, Supt.

CHILMARK FARM

OSSINING, N. Y.
Tel.: Ossining 974

16. J. P. MORGAN, Owner
JAMES KELLY, Manager

DOSORIS

GLEN COVE, L. I., N. Y.
Tel.: Glen Cove 512

MEADOWOOD FARM LAKE FOREST ILLINOIS

P. O. Box 277

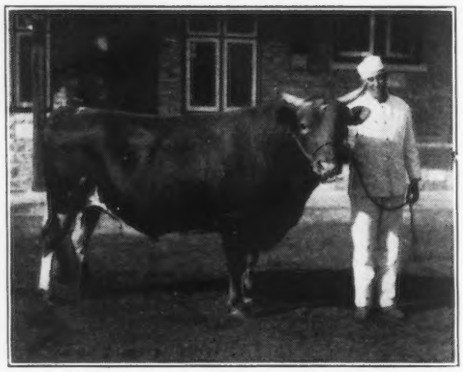

HERD SIRE:

CHERUB'S ROYALIST OF SHOREWOOD

By LADYSMITH CHERUB

DAM—PEARL OF POMEROY; 777.16 lbs. fat in AA

Full sister to PEARL'S DOT; 965.80 lbs. fat in AA

Among our matrons are:

Three Daughters of LANGWATER FOREMOST

Five Daughters of LANGWATER ULTIMAS

We had nine cows on test in January and they averaged 58.36 lbs. fat for the month.

A FEW YOUNG BULL CALVES FOR SALE

Your inquiries are solicited

New Improved Photogravures Being Used by Most of the Breed Associations

OUR IMPROVED PHOTOGRAVURES are equal to, if not better, than actual photographs and the cost is very much less than photos when ordered in quantities.

Our reproductions are used for publicity work in Colleges, Agricultural Schools, County Agents, Banks, and by individual breeders; also are made up in calendar form.

These reproductions are made from photographs furnished by our customers.

All screen work eliminated entirely and show a beautiful, soft effect in the details.

Write for samples, prices, &c.

Chicago Photogravure Co.

625 W. Jackson Blvd. - CHICAGO, Illinois

MEADOWBROOK FARM GUERNSEYS

Bernardsville, New Jersey

Service Bulls

LANGWATER RAIDER 39137

By Langwater Model 28061

BROOKMEAD'S PALLOTTA KING 64122

by Langwater Royal Master 23663

LANGWATER SECRET 80281

by Langwater Warrior 26509

Some choice Bull Calves For Sale out of cows now running in the Advanced Register

Federal Accredited Herd

R. V. LINDABURY — *Owner*

SAM ALEXANDER — *Herdsman*

IOWA DAIRY FARM - CORIUM - SARNIA

THE CHERUB FAMILY

¶The sale at Trenton proves that the Guernsey buying public wants CHERUBS.

¶Thirty Cherubs, twenty-eight from Mr. Marsh, one from Mr. Tenney and one from Mr. Rueping averaged $1565 each, and went into eighteen different herds from Massachusetts to Minnesota.

¶When it is considered that this was only a consignment sale and never considered at all as a dispersal sale, of Mr. Marsh's stuff, this is a wonderful average.

¶The dominating influence, of the Cherub blood in the winners at the National Dairy Show for the past ten years is acknowledged by all and this sale certainly adds new laurels to the family.

¶The nine daughters of Cherub's Prince averaged $2050 each while nine grandsons and granddaughters averaged $1855 each.

¶Should you not use a son or grandson of Cherub's Prince in your herd?

W. W. MARSH
Waterloo, Iowa

F. J. RUEPING
Fond du Lac, Wis.

CHARLES L. HILL & SON
Rosendale, Wis.

Offering Extraordinary!

MY stables are more than comfortably filled, but being unwilling to spare a sufficient number to warrant holding a public sale, I offer—

AN UNRESERVED CHOICE OF THE HERD TO THE EXTENT OF TWENTY FEMALES

at a price which admits of a substantial profit on the investment. This may seem an unwise proceeding for a breeder who is desirous of maintaining the prestige of an establishment that has furnished to the breed ONE HUNDRED A. R. SIRES but as there are over one hundred and thirty (130) females in the herd, the withdrawal of any twenty will still leave sufficient seed stock for future breeding operations.

Among the choice animals included in the offering are:

MURIEL OF LINDA VISTA

Age 9, 733.92 fat A. By Don Filippo of Linda Vista. Muriel is a full sister of Maxim of Linda Vista, the sire of La Noce's May Rose. Service, June 28, 1924 by Beacon Hill Monarch, grandson of Langwater Steadfast. Dam's record 812.74 in B.

ULTRA EXCELLENT

Age 5, 531.96 fat GG and 522 in 273 days (B). By Ultra Select; dam, Peace of Annandale. Service Oct. 27, 1924 by Florham Majestic, whose dam is the highest tested daughter of Ne Plus Ultra with 835.40 in AA.

FLORHAM ABBESS

Age 7, 804.43 fat A. By Itchen Daisy's May King of Langwater. Service Dec. 5, 1924 by Ultra Select.

DONNA MAY KATHERINE OF L. V.

Age 9, 713.06 fat A. By Jethro's May King of Linda Vista. Service Dec. 28 1924 by Ultra Select.

FLORHAM SERENE

Age 4, 436 in 273 days (E). Full sister to Ultra Excellent. Service Aug. 26, 1924 by Majesty of Linda Vista, who is out of dam of Muriel of L. V., above mentioned.

PRINCESS MAY OF LINDA VISTA

Age 11, 746.52 fat A. By Beda's May King; dam, Pride of Place. Service November 21, 1924 by Ultra Select.

ROYAL MAID OF LINDA VISTA

Age 7, 638.13 fat A. By Don Filippo of Linda Vista. Service Dec. 14, 1924 by Ultra Select.

FLORHAM FANTASY

Age 7, 473.83 fat FF. By Ne Plus Ultra. Service June 17, 1924, by Florham Majestic, above mentioned.

ULTRA BERNA

Age 5, 695.94 fat E. By Ultra Select. Service Oct. 9, 1924 by Beacon Hill Monarch.

PRINCESS PAT OF LINDA VISTA

Age 7, 643.43 fat BB. By Itchen Red Raider, grandson of May Rose 2nd; dam, Pride of Place. Service Aug. 24, 1924 by Ultra Select.

ULTRA TANG

Age 3, 557.46 in 334 days (G). By Ultra Select. Service March 12, 1925 by Majesty of Linda Vista.

ULTRA SELECT, *inbred son of* Ne Plus Ultra

will have eleven A. R. daughters during the year which will include Mr. Paul Moore's Convent's Ultra Queen Rose, with unofficial record of 724 lbs. in Class G; Ultra Berna, 695.54 lbs. in E; Ultra Questa, 552.89 in F; Highland Confidence, 552.1 in F; Ultra Tang, 600 in G; Ultra Excellent, about 675 in B; and Florham Serene, about 570 lbs. in E. Ne Plus Ultra now has forty-eight A. R. daughters.

There are ten cows and heifers now under test which include daughters of Florham Warrior (son of Ne Plus Ultra), Majesty of Linda Vista, Lone Pine Senator (son of Langwater Luxury), and Blood Royal 2nd, whose full sister will soon finish her test with about 710 lbs. in Class D.

The herd includes much "May Rose" blood, many animals possessing a larger percentage than is available elsewhere and this also applies to some outstanding individuals of the "France" family.

These animals will be sold "as is." Breeding history will be accessible and every facility extended for determining physical condition. The herd has been Federal Accredited for four years.

Joseph L. Hope, *Owner*

Lessee of part of Florham Farms

One hour from New York
On D. L. & W. R. R.

Madison, New Jersey

CONSIGNMENT SALE

of

35 Head *of* Selected Registered Guernseys

at

Purcellville, Loudoun County, Virginia

Wednesday, May 20, 1925

These animals have been selected very carefully from the best herds in Virginia and the offering consists of

11 Young Cows, 12 Bred Heifers
10 Yearling Heifers
2 Yearling Bulls

Included in the offering is

BENTON'S JEM, the Virginia Class Leader in D.

ALSO A DAUGHTER of Sir Elsax of Glenburnie 22796, the sire of Brightness of Indian Bridge 85110, that holds the World's record in Class F.

SIREN OF KNOLLWOOD, a daughter of Langwater Renown and bred to a son of Langwater Valiant.

JECAVA PROMISE, a two-year-old daughter of Saugerties Royal Prince and bred to a son of Langwater Valiant.

WARDEM'S ULTRISSIMA by Wardem's Ultra King and out of Lena of Village Farm the former State Class Leader in D.

Males

FOREMOST ACTOR by Langwater Foremost and out of Imported Green Meadow Actress, fourth at National Dairy Show and with a record of 692 lbs. fat in Class D.

VESTA'S FIRST BOY by Atamannsit's Ultra Champion and out of Imported Vesta of Atamannsit 601 lbs. fat in Class F.

For Catalogue address

F. H. JAMES

Sales Manager

Purcellville Loudoun County Virginia

FREE FROM LEAD

Will not injure your live stock

For use on wood-metal-concrete

Made in white and colors

"Let us solve your paint problems"

THE WILLS PRODUCTS COMPANY

Paints, Varnishes, Enamels, Waterproofings

1767 Broadway New York, N. Y.

FOR SALE

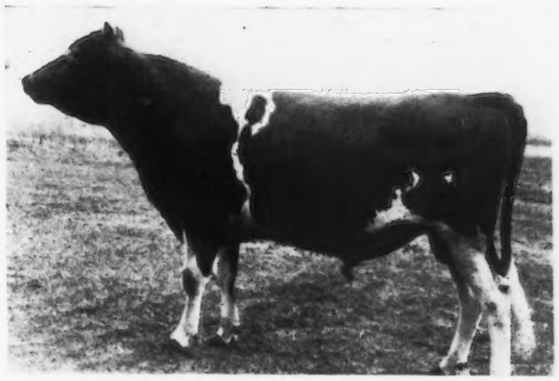

LUETTA'S EMIGRANT OF MINOT 88291
Born December 26, 1922
SIRE—LANGWATER EMIGRANT 14076 A. R.
Grandson of Imp. King of the May and of Imp. May Rose King
DAM—MAY ROSE LUETTA OF MINOT 89974 A. R.
664.34 lbs. fat, Class D
By May Rose Golden Secret 34920 A. R.

Type ***Breeding*** ***Production***

This bull would improve your herd

Send for pedigree, price, etc.

E. S. PERSON - - Minot, N. Dak.

"The Proof of the Pudding"

Sire:
Langwater Warrior
26509 A. R.

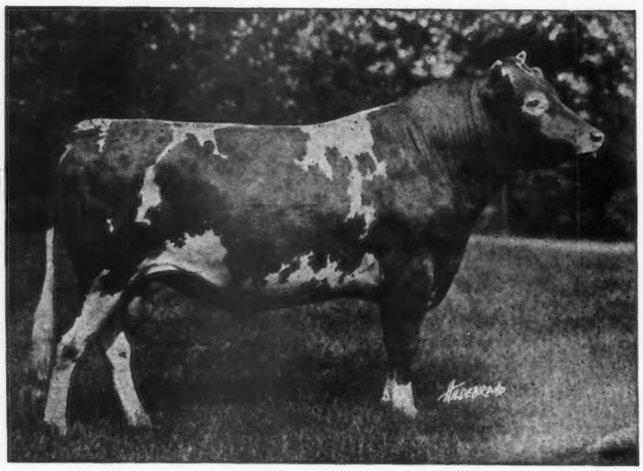

Dam:
Pride of Birth 18443
A. R.

FALCON'S PROUD WARRIOR 47559 A. R.

Purchased in 1917 to mate to our high producing Guernseys because we considered his dam to be one of the greatest matrons in the breed.

Time has shown

Pride of Birth 18443

to be the

Greatest Producing Dam

(See August 15th Journal)

Falcon's Proud Warrior is a worthy son of his dam. His eight daughters, all immature, that have made records at Falaon's Flight average

11077.5 Pounds Milk, 585.65 Pounds Fat

We can offer one son

Falcon's Patrician, dropped December 17, 1924

Sire: Falcon's Proud Warrior 47559

Dam: Falcon's Amarylla 78633

A. R record 11868.4 pounds milk, 587.16 pounds fat. Her sire has 20 A. R. daughters that have made 28 records averaging 11046.2 pounds milk and 532.1 pounds fat. We can strongly recommend this bull. He is priced well within his value.

FALCON'S FLIGHT FARMS

B. AUSTIN CHENY LITCHFIELD, CONN. **WALTER R. COOK, Manager**

ROLLWOOD FARM GUERNSEYS

Tuberculin Tested
Under State and Federal Supervision

The following records were recently completed at our barns

	Lbs. Milk	Lbs. Fat	Class
Jethro's Violetta 98988	15218.2	597.55	AA
Yeoman's Mixter Beauty 106001 (Conn. State Record in this class)	11647.2	653.87	CC
Raider's Flower of Bethany 94393	9700.0	455.48	CC
Anna May of Rollwood 126660	10046.9	514.95	GG
Our Miss Jessie 99137	12758.1	551.40	A
Lowescroft's Wardem King's Rhoda 115141	8244.9	374.80	F
Lowescroft's Mignon 111918	13510.0	595.38	F
Tarviata of Lilydale 115742	8630.00	442.13	DD

We have several bull calves from the above stock, on which we will be glad to name reasonable prices

Rollwood Farm - - Guilford, Connecticut

SULPHUR SPRINGS FARM

We offer for Sale:

A YOUNG BULL, dropped April 12, 1924

Sire: Prince Victor of Thorn Hill 51791 by Victor of Pencoyd and out of Princess of Thorn Hill, 736.63 lbs. fat in AA. Dam: Blanche of Sulphur Springs 82252, record 732.84 lbs. fat in CC. She now occupies sixth place in Roll of Honor and second in Wisconsin.

OTHER YOUNG BULLS FOR SALE

For Photos, Pedigrees and Prices write

Charles Schmoldt & Son :: Rosendale, Wis.

WASTELAND FARM

Accredited Herd No. 24203

Herd Sire: **FLORHAM CROWN 83161**

Descended from such great cows as:—

Imp. Itchen Daisy III, A. R.	714.1	lbs.	fat,	Class	A
Golden Cross Eloise, A. R.	518.85	"	"	"	F
Rosa Rubra A. R.	788.9	"	"	"	A
Donna May Dalia of Linda Vista, A. R.	725.88	"	"	"	AA

We have for sale, heifers bred to this bull. Some fresh and others to freshen soon. Good breeding, good individuals.

M. M. Hollingsworth
Landenberg, Chester Co. Pennsylvania

Guernsey Pedigree Specialists

TYPEWRITTEN PEDIGREES
Where you desire fully extended two-color typewritten pedigrees, strictly up-to-date, send for 14 ancestors at $.85 each; 30 ancestors at $1.25 and 62 ancestors at $2.50.

HERD REGISTERS
If you are interested in keeping a loose leaf book showing pedigrees and breeding and milk and butter fat records, let us send you samples of our 30 or 62 ancestor sheets. We carry covers in stock.

MULTIGRAPH PEDIGREES
We can furnish attractive two-color 14 ancestor pedigrees at prices for large quantities which will allow you to inclose a pedigree with every inquiry. Send for samples and prices.

SALE CATALOGS
For attractive, carefully printed and distinctive sale catalogs at prices which will save you money write us for samples before placing your order. We guarantee deliveries in any part of the country.

We maintain a thoroughly equipped office for the advertising of the Guernsey Breed only. Our pedigrees are accurate and contain all of the up-to-date information of value to the ancestors of an animal. If you are interested in satisfactory and prompt service write direct to:

ITHACA SALES AND PEDIGREE CO.
513 N. Tioga St. Ithaca, N. Y.

In ordering pedigrees if the herd book number for males is higher than 88390 or for females higher than 145480 please furnish us with name and herd book number of sire and dam.

Imp. Froome's Valentine 60674 Island A. R.
Winner King's Cup 1923 on Guernsey

COVENTRY FARM GUERNSEYS

Princeton, New Jersey

HERD SIRES:

LANGWATER SYBARITE 63073
Sire: Langwater Steadfast A. R
Dam: Langwater Sybarita A. R.

ROCKINGHAM HOLLISTON 84230
Sire: Langwater Holliston A. R.
Dam: Imp. Belle of Rockingham A. R.

Every matron in our herd is worthy of being the dam of a herd sire.

Bull Calves of fashionable breeding usually for sale at reasonable prices

Federal Accredited Herd No. 23529

Every animal sold by us is blood tested and free from infectious abortion

Address

R. L. BENSON, *Owner* **Princeton, N. J.** **G. F. STONE,** *Supt.*

Visitors Always Welcome

Gordondale Farm

FEDERAL ACCREDITED HERD

Offers an Excellent Bull Calj in

Cherub's Master of Gordondale

Born October 15, 1924

Sire: **Cora's Cherub of Shorewood 58822 A. R.**

First three daughters tested { 688.98 lbs. fat G
Several more now on test { 632.87 lbs. fat G
537.41 lbs. fat G

By Ladysmith's Cherub and out of Cora of Gerar 734.54 lbs. fat AA.

Dam: **Doris of Gordondale 136910**

Now on test in Class G and has made 4959 lbs. milk; 258 lbs. fat in 135 days. We predict a record well above 600 lbs. fat for her.
She is by Craigamoor Golden Noble A. R. and out of Dairymaid of Nelsonville 709.61 lbs. fat, A
Next dam—Gold Ollie 2nd, 587 lbs. fat, A, 6 A. R. daughters.
Next dam—Gold Ollie, 551 lbs. fat, A, 4 A. R. daughters.

(Foundation cow at Gordondale)

Cherub's Master is one of the best calves I have bred. He is very large and of excellent conformation. He is well marked and light in color. A real herd sire prospect.

L. E. GORDON, Jr. - Nelsonville, Wis.

A Son of a 933.80 pound cow

(Record made at 8 years)

for sale

Ready for service, well grown, straight and of good type.

Also a grandson

Both are sired by our son of Dairymaid's Nonpareil of Iowa.

Write at once if you want him.

Geo. E. Larson, Amherst Junction, Wis.

CAYUGA COUNTY
NEW YORK
The Largest Guernsey County in the East

SUNNSYIDE FARM • UNION SPRINGS, NEW YORK

Herd Sire:

Ultra's Itchen King 65837

In a six generation pedigree of Ultra's Itchen King, there are thirty-one sires. Seventeen of these have produced daughters with records over 800 lbs. He carries 29% of the blood of Imp. Itchen Daisy 3d, one of the greatest foundation cows of the breed, through such great breeding sires as Ultra May King, Itchen Daisy's May King of Langwater, Ne Plus Ultra and Jethro's May King of Linda Vista. His daughters are a credit to this breeding. They are large, with excellent type and unusually good udder development.

BELLMATH FARM
H. C. Crocker & Son
SENNETT, N. Y.

BROADLAWN STOCK FARM
F. P. Gildersleeve & Son
UNION SPRINGS, N. Y.

CLOVER HILL FARM
Floyd Southard & Sons
IRA, N. Y.

CORNER VIEW FARM
Judson & Clary
Location: Conquest, N. Y.
Address: PORT BYRON, N. Y.

EDGEMERE FARM
W. P. Parker
MORAVIA, N. Y.

FAR VIEW FARM
W. W. Minard & Son
KING FERRY, N. Y.

GLENDORA FARM
Glenn F. Briggs
AUBURN, N. Y.

GREYSTONE FARM
L. S. Riford
AUBURN, N. Y.

CHARLES HORNBURG
IRA, N. Y.

MAPLEWOOD FARM
Fred Westover
AUBURN, N. Y.

MEADOW SPRINGS FARM
F. Howard Slayton
Location: Conquest, N. Y.
Address: PORT BYRON, N. Y.

MEAKER FARMS, INC.
AUBURN, N. Y.

S. W. MORGAN
POPLAR RIDGE, N. Y.

D. S. MORSE & SONS
MORAVIA, N. Y.

J. P. O'HARA
Location: Owasco Lake Station, N.Y.
Address: MORAVIA, N. Y.

ORRADALE FARM
Carmody & Hinton
SENNETT, N. Y.

OWASCO LAKE STOCK FARM
Otto W. Post
Location: Owasco Lake Station, N.Y.
Address: ENSENORE, N. Y.

SUNNY SIDE STOCK FARM
W. A. Alexander & Son
UNION SPRINGS, N. Y.

WASCO FARM
Reid White
Location: Locke, N. Y.
Address: 52 SWIFT ST., AUBURN, N.Y.

FRED WHITMAN
Location: Venice Center, N. Y.
Address: MORAVIA, N. Y.

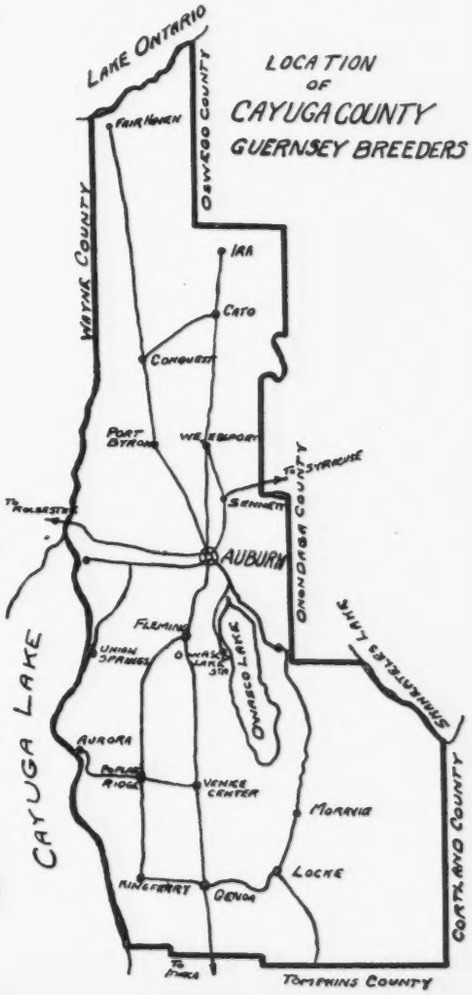

CAYUGA COUNTY GUERNSEY CLUB

RAY H. ALEXANDER, *Secretary*
UNION SPRINGS, NEW YORK

ETHERSTON FARM, ERIE, PA.

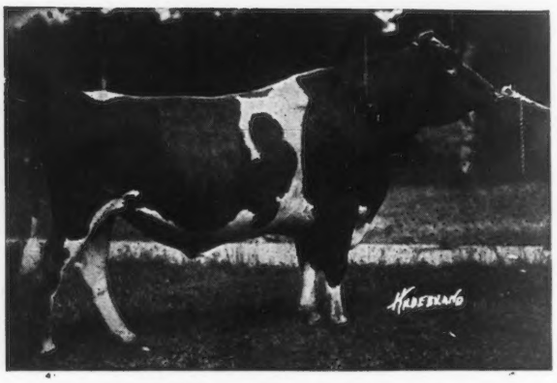

SAUGERTIES ULTRA RIVAL A. R.

Address, WM. H. FORSTER, *Owner*

WE now have more stock than we like to care for and are therefore prepared to dispose of a few of our cows as well as a limited number of heifers and calves of both sexes at reasonable prices.

Most of our cows are in the Advanced Register and of May Rose Breeding. We will be glad to furnish pedigrees and particulars upon application.

Have Three Excellent Bull Calves For Sale

Waldorf Farms

NORTH CHATHAM, NEW YORK

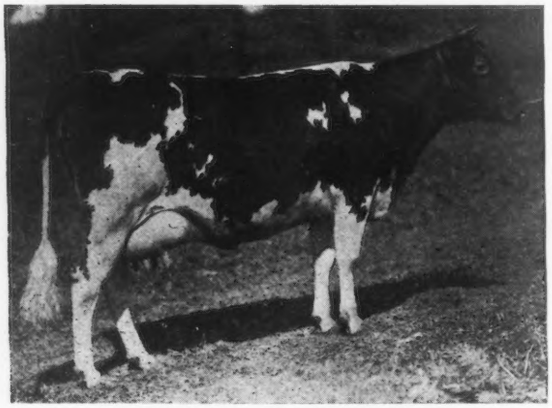

WALDORF'S PERIWINKLE 130346
10548.8 lbs. milk, 657.60 lbs. fat, 10th place in Class GG

OFFER FOR SALE, registered Guernsey bull calves out of prize winning A. R. dams with 600 pounds to 700 pounds records at prices farmers can afford to pay and on terms to suit the purchaser. *Accredited Herd.*

OSCAR F. KINNEY, *Owner* — CLIFFORD E. GREENE, *Supt.*

Price Right

If Purchased for a herd where the daughters will be given a chance and tested

CONFORMATION—Straight back and rump, deep body, well marked, medium fawn.

BREEDING—The sire has a a number of good daughters and is brother to two well known sires in the Advanced Register. His dam made 11977.4 lbs. milk; 676.40 lbs. fat in Class A.

The dam has a record in Class C of 13432.6 lbs. milk, 794.80 lbs. fat. A fine cow that will satisfy the careful breeder. Her dam has a record of 10980.4 lbs. milk, 531.19 lbs. butter fat in Class AA and is full sister to a cow with 18349.5 lbs. milk; 824.36 lbs. fat in Class A

BORN—September 7, 1924.

For information and pedigree of this bull write

MASSACHUSETTS GUERNSEY BREEDERS' ASS'N

JAMES E. HARPER, Field Secretary

146 Summer Street — **BOSTON, MASS.**

Columbia County, Pennsylvania

FORTY ACCREDITED GUERNSEY HERDS

***Home of the $7500 Co-operatively Owned Bull* Langwater Fearless 77111**

The herd sires that have been used in the herd at the

GREENWOOD STOCK FARM *are*

ROCKINGHAM OF EDGEMONT 28680 A. R.

Sire of Rockingham's Groton Girl 12609.4 lbs. milk; 648.92 lbs. fat Class B

IMP. FRANC MASHER 14550

A son of Imp. Sequel's Monogram 15649 A. R., Sire of a long list of A. R. sires and daughters

Our Present Herd Sire is

MAY ROSE DIMPLE OF WAKPALA 61015

Sire: MAY ROSE STARLIGHT 2D 48046

His dam, Starlight's Contrast 33439, was Minnesota State Champion cow over all ages. She has three records:

9779.1 lbs. milk,	461.61 lbs. fat,	Class	G
13999.7 " "	682.49 " "	"	D
17701.9 " "	811.11 " "	"	A

Dam: DIMPLE QUEEN OF WAKPALA 69301

9964.7 lbs. milk,	570.19 lbs. fat,	Class	FF
12615.5 " "	728.81 " "	"	AA

Purchased by E. F. Price, Port Chester, N. Y., for $4500 the most money ever received for a cow in the County

The foundation cow of our herd was Imp. Laurel of Bickleigh 40100, a daughter of Imp. Clairvoyante's Sequel 21663 A. R., sire of eight A. R. daughters, including Prophetess Fay of Waldorf Farm 530.57 lbs. fat, Class B, Waldorf Pansy 586.10 lbs. fat, Class AA, and Waldorf Tulip, 633.56 lbs. fat, Class B. She is out of Laurel du Braye 3643 F. S. on Guernsey.

We offer for sale five Heifers and one Bull of the above breeding

Two heifers, two years old, bred	**Price $600**
Three yearling heifers	**Price $600**
One yearling bull, good size and well marked	**Price $200**

These cattle can be seen at my farm, ten miles from Bloomsburg, Pa.

BEN-TOWN GUERNSEY FARM
C. H. Henrie
Millville, Pa.

LONE OAK FARM
J. E. Miller
Rohrsburg, Pa.

PINE GROVE FARM
J. Harold Ikeler
Millville, Pa.

GREENWOOD STOCK FARM
J. W. Bowman
Millville Pa.

MAPLEWOOD FARM
Carl Stevens
R. D. Stillwater, Pa.

PLEASANTVIEW FARM
J. L. Rider
Catawissa, Pa.

GUERNSEYDALE FARM
Stanley E. Ruckle
R. D. 2, Bloomsburg, Pa.

OAKWOOD FARM
Samuel Yost
R. D. 1, Stillwater, Pa.

VILLAGESIDE FARM
M. J. Grimes & Bro.
Catawissa, Pa.

For information about Columbia County Guernseys in general, address

The Columbia County Accredited Herd Guernsey Breeders' Association

M. J. GRIMES, *Secretary* CATAWISSA, PENNSYLVANIA

Butter Boy of White Farms 100204

Born January 31, 1924

Sire

Langwater Africander 57121 A. R.

Langwater Africander is an intensely bred May Rose bull, by Langwater Steadfast, the sire of Shuttlewick Levity, 804.44 lbs. fat, Class G, (Sold for $22,000), out of Langwater Queen of the East, 831 lbs. fat Class A, the full sister to Langwater Eastern King (sold for $35,000). His first daughter to be tested at White Farms, Matie of White Farms, made 12898.2 lbs. milk, 620.22 lbs. fat, Class G.

Dam

Katonah's Buttercup 2d 101031

Record: 13811.1 lbs. milk, 634.34 lbs. fat, Class D

Katonah's Buttercup 2d is out of a daughter of Sequel's Monogram 15649 and by Dairymaid's Glenwood of Pinehurst 8th, a double grandson of that great Glenwood sire, Glenwood Boy of Haddon. Her sire has six other A. R. daughters with records of 612.33 lbs. fat, Class E, 786.04 lbs. fat, 3rd in DD, 800.41 in D, 664.85 in F, 656.82 in A, 654.21 in C.

BUTTER BOY OF WHITE FARMS is the result of mating one of the best living May Rose Bulls of the breed on a high producing, good type cow of the best of Glenwood-France breeding. He is priced reasonably at $1000.

Accredited Herd

WHITE FARMS

CAIRO, NEW YORK

L. E. WHITE
Proprietor

S. E. WHITE
Manager

Visitors met by appointment at Catskill—(West Shore R. R. or Ferry from Hudson, N. Y. C. Railroad)

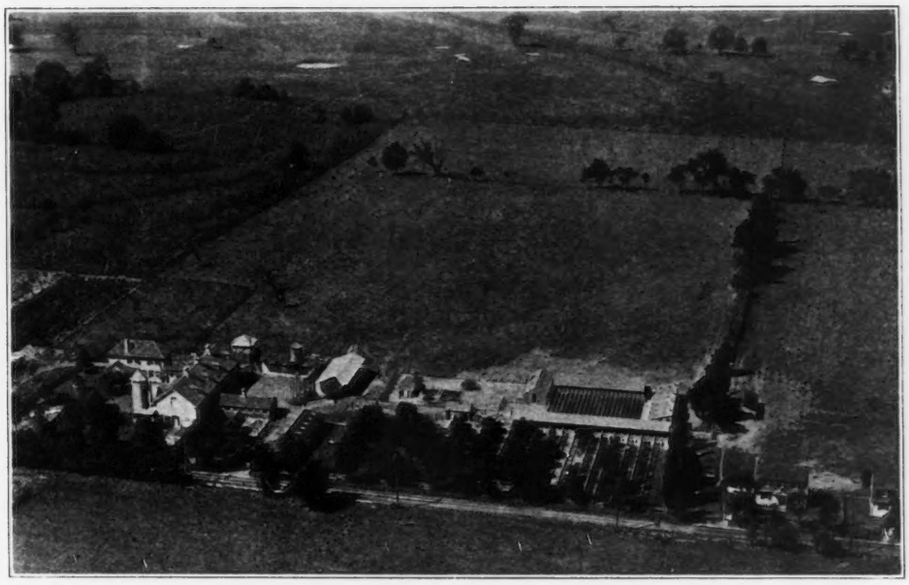

CINCHONA FARM, CHESTNUT HILL, PA.

Senior Herd Sire:
Wyebrook Africus 71635
Sire: LANGWATER AFRICANDER 57121 by Langwater Steadfast 31672. A. R.
Dam: FAIR LADY OF ROCKSTONE 90412. 11081 lbs. milk; 618.15 lbs. butter fat, Class G. By Upland's Caesar 40788.

Junior Herd Sire:
Imp. Valentine's Honour of the Fontaines 104970
Sire: IMP. COVENTRY VALENTINE'S HONOUR 104965 Winner of the King's Cup on Guernsey 1924
Dam: MOLLY OF THE FONTAINES R. G. A. S. 13441 P. S. 9108 lbs. milk, 514 lbs. butter fat, Class F. Island Record.

E. N. BENSON, Jr., *Owner*
Chestnut Hill, Pa.

ACCREDITED HERD NO. 38394

E. B. LE PELLEY, *Sup't.*
Erdenheim P. O., Pa.

The Son of
EASTER LILY OF SHADY LANE
13142.6 lbs. milk, 672.77 lbs. fat
Ninth in Class FF
Top price cow at the 1924 National Sale
Third in class of 9 four year olds at Waterloo
By her three-quarter brother
is our herd sire

His calves are good ones Write for prices

SHADY LANE STOCK & DAIRY FARM
C. S. & H. F. RISTOW Black River Falls, Wis.

RESERVATION GUERNSEYS

We offer for sale our Junior Herd Sire
RESERVATION MAGICIAN 92289 (Born August 10, 1923)
Our heifers and young cows are all bred to him now.
Price $250.00

Also
RESERVATION RICHMOND 101160 (Born March 13, 1924)
(He carries 25% NE PLUS ULTRA blood)
A most promising calf out of the outstanding young cow
MARGARET'S MODEL 73652
13360 lbs. milk, 712 lbs. fat; Class A
Price $350.00

TABER & MIGNIN CASTILE, N. Y.

Buttonwood Farm
: : : BERWYN, PA. : : :

LANGWATER FOUNDATION

Herd Sires:

LANGWATER HERO A. R. 39634
LANGWATER NESTOR 78496
WARRIOR'S MASHER OF BUTTONWOOD 84685
HORATIOUS WARRIOR OF BUTTONWOOD 88788

All Four Sires Bred at
LANGWATER FARMS

For Sale!

Good sons of above sires out of A. R. dams

Rambleton's Son of Langwater Steadfast 31672 A, R.

Langwater Rambleton 89963

Sire:
Langwater Steadfast

Dam:
Imp. Jip's Lady Progress 94106 A. R. 10527.0 lbs. milk 613.16 lbs. fat Class BB

Our other herd sires include **Cherub of the Prairie 91158** *and* **Miss Spotswood's Leader of Rambleton 74866** a grandson of Ne Plus Ultra and Langwater Nancy

A Few Heifers and Bull Calves from High Producing Dams For Sale

H. L. TINKHAM
Owner
BROCKTON, MASS.

RAMBLETON FARMS
BUZZARDS BAY, MASS.

CAMERON MACLURE
Manager

DISPERSAL SALE
of the Herd at
BUTLER VALLEY FARM
MAY 19, 1925
comprising
60 SIXTY HEAD 60
Registered Guernseys
Imported and MAY ROSE *Breeding*
Daughters of
MAY ROSE GOLDEN KING 40735
full brother to
GOLDEN SECRET'S PEARL
12994.2 lbs. milk; 606.86 lbs. fat Class G
17044.6 lbs. milk; 794.40 lbs. fat Class E
Class Leader 4th Place

J. W. BUTLER,
Owner
Walnut Street, McKeesport Pa.

DR. M. L. REED
Sales Mgr.
Clairton, Pa.

High-class Grade Guernseys For Sale

We have personally selected several carloads of high-grade Guernsey cows and heifers from an Area Tested County in Wisconsin. All these animals are from herds headed by pure bred Guernsey bulls. All are due to freshen this spring.

CLAPBOARD HILL FARMS CO.
New Canaan, Connecticut

FAIRYDALE FARM
HERD SIRE
Langwater Archer 53844
Note what his first two daughters in our herd are doing in D. Their average was 488 in G.
YOUNG BULLS FOR SALE
Write for Pedigree :: *Accredited Herd*
FAIRYDALE FARM, PAWLING, N.Y.

CORIUM GUERNSEYS

The Type and Quality of Bulls We Are Offering

Corium Cherub's Ferdinand 105110

Born Aug. 5, 1924

Sire: CHERUB'S PRINCE 41543

Dam: HOTTON'S MAGGIE OF HERODALE 131408 has a record of 9065.9 lbs. milk and 509.28 lbs. fat. Class F. She is sired by Hotton's Hero of Beirnetown 25709 who has 7 A. R. daughters with records up to 629.88 lbs. butter fat, Class DD, and he in turn is by Imp. Golden Hero of l'Etiennerie 12647 with 16 A. R. daughters with records up to 714.99 lbs. butter fat at 7 yrs. The dam of Hotton's Maggie of Herodale is Imp. Maggie II. of La Rochelle 27827

Corium Prince Foy 105109

Born July 22, 1924

Sire: CORIUM LADOCK JENNY'S PRINCE 81177

1st prize Western Royal Livestock Show, Spokane, Wash.; Pacific International Livestock Exposition, Portland, Oregon

Sire: Cherub's Prince

Dam: Imp. Ladock Jenny

809 lbs. fat, Class C

Dam: MAES MAWR LADY 51777

A. R. Record
13585.5 lbs. milk
692.50 lbs. fat, A

Dam of 2 A. R. daughters

Sire: Maes Mawr's King of the May 20356

Dam: Julia Ann 16307
Record at 13 years of age, 599.23 lbs. fat

Corium Cherub's Floyd 105107

Born July 8, 1924

Sire: CHERUB'S PRINCE 41543

Dam: FLOSSIE OF WINNEBAGO 97302 has a record of 9236.2 lbs. milk and 449.12 lbs. butter fat, Class D. She is sired by Lelah's King of Oak Lawn 29780 who is the sire of 3 A. R. daughters with records up to 585 lbs. fat at 4 yrs. and he in turn is by Imp. Silver King of the Isle 14363 who has 8 A. R. daughters, The dam of Flossie of Winnebago is Flossette 83208

The Corium Guernsey Herd is under Federal Supervision; 206 head tested in Oct. 1924, 288 head tested March 1925, without a single reactor. Our herd is clean. We invite your inspection. The offering of young bulls for type, quality, and A. R. backing are worthy of your consideration.

FOND du LAC *Write or Visit* **WISCONSIN**

CAUMSETT FARM

FEDERAL ACCREDITED HERD

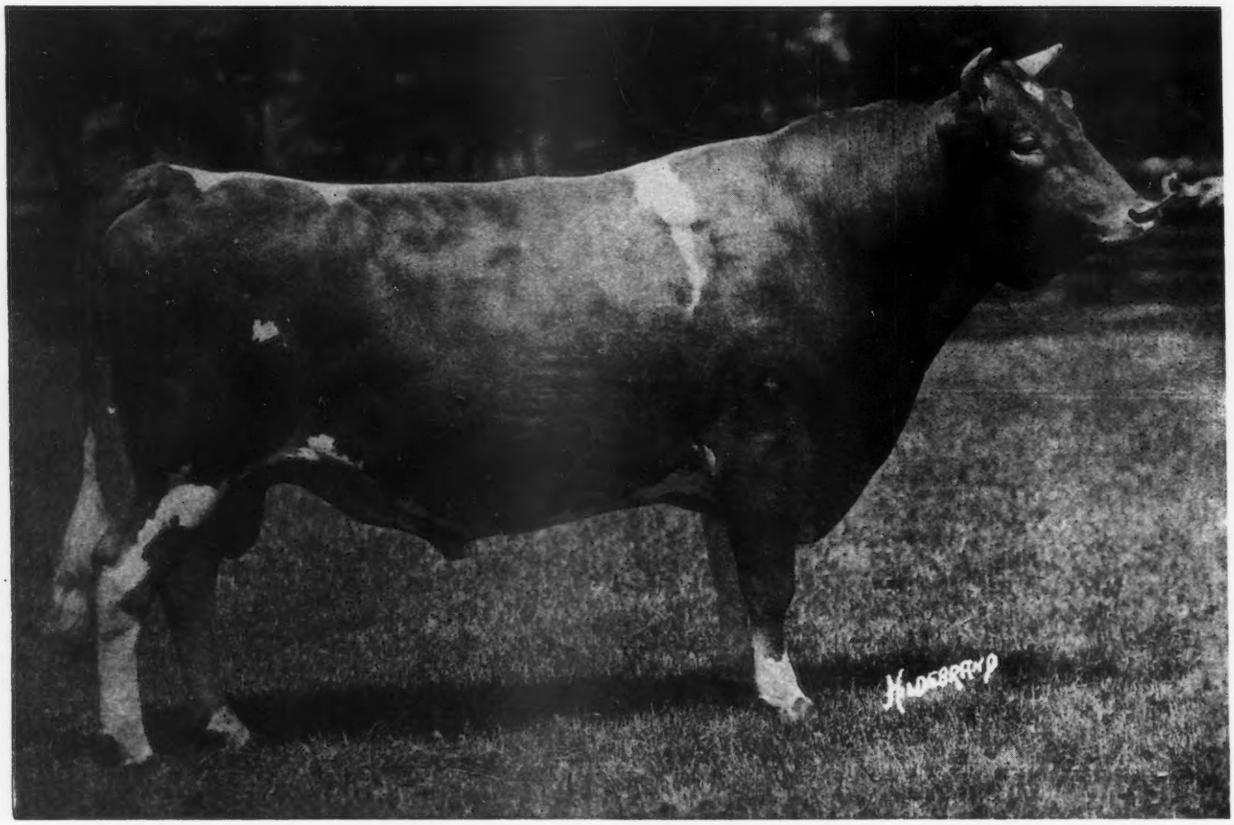

Sire:
Ladysmith's Cherub
30760 A. R.

CHERUB'S DART OF SHOREWOOD 71286

Dam:
Pearl's Dot
57445 A. R.

Bred to this Bull *are*

Two Granddaughter's of Langwater Foremost 39191

which we are consigning to the National Sale

Marshall Field
38 Wall Street
New York City

G. K. Dunning, *Mgr.*
Lloyd's Neck
Huntington, L. I.

BY RIGHT OF INHERITANCE

our consignment to the National Sale

Cherub's Royal Herald of Shorewood 93407

should interest constructive breeders

His Sire---LADYSMITH'S CHERUB 30760

assures TYPE PLUS PRODUCTION

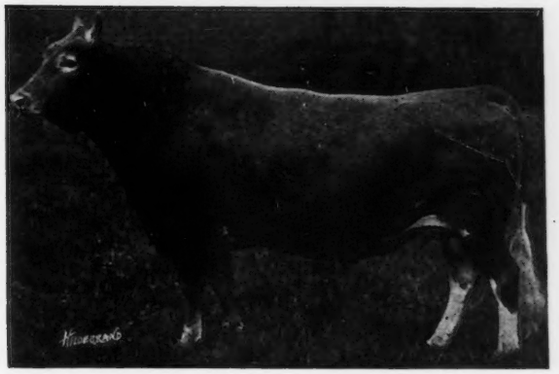

Fourteen A. R. daughters with records up to 869 lbs. fat. In all instances the daughters have shown **increased production** over that of their dams. Five others now on test. In the show yard Ladysmith's Cherub and his progeny stand in a class by themselves.

His Dam: MARY BUZZ OF AUBURN 73833

17576 lbs. milk; **863** lbs. fat Class A.

Her sire Langwater Royal IV. is a full brother to the five great **Gerar Pearls** that average 833 lbs. fat (three of them Class Leaders) The Ladysmith—Gerar Pearl nick has proven particularly fortunate. A son of Ladysmith's Cherub and out of Pearl of Pomeroy was National Grand Champion. Twelve of his daughters, none of milking age, sold at the remarkable average of $1475.00. A full sister now on test is not only great in type but is averaging over 55 lbs. fat per month in GG.

A son of Ladysmith's Cherub out of Pearl's Dot was Junior Champion at the National Dairy Show and now heads the E. C. Peck herd in Ohio. A full brother heads the Marshall Field herd in New York. Still another full brother is in the Cosquay and Gerar herds.

"Buy Ladysmith Cherub Blood"

SHOREWOOD FARM

CRYSTAL BAY, MINNESOTA

D. D. TENNEY, ***Owner*** **C. S. HOLGREN,** ***Supt.***

Langwater Foremost 39191 A. R.

THIRTEEN A. R. daughters, all tested as Junior four-year-olds and younger, average 11755.4 lbs. milk, 602.5 lbs. fat; six A. R. granddaughters, tested as two and three-year-olds, average 11202.8 lbs. milk; 566.4 lbs. fat. A double great granddaughter has made in 207 days, Class G, 9190.3 lbs. milk; 462.9 lbs. fat.

HIS DAUGHTERS

1st Prize Get of Sire New York and Eastern States, 3d National Dairy Show

HIS DAM

LANGWATER GENEROUS 41958 A. R. Class F, 11834.8 lbs. milk, 588.3 lbs. fat. Dam of 2 A. R. daughters and Langwater Foremost, Valiant, Knight and Mixter. She is one of the great producing and reproducing dams.

HIS SONS

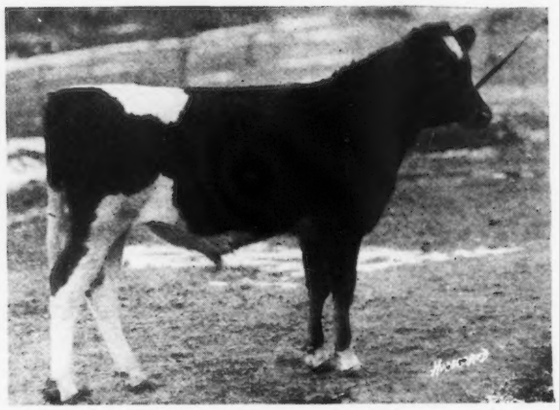

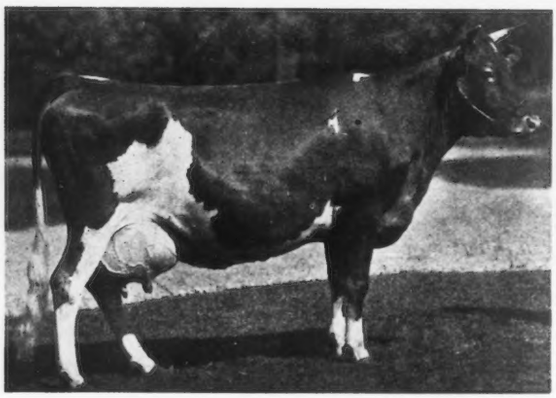

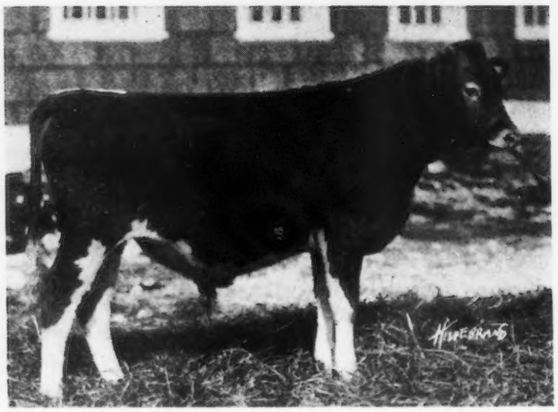

See a son of Foremost at the National sale. Why not use the blood that breeds on and up?
The blood that insures Production and Type.

EMMADINE FARM

HOPEWELL JUNCTION - DUTCHESS COUNTY - NEW YORK

J. C. PENNEY, *Proprietor* JIMMY DODGE, *Manager*

IOWANOLA GUERNSEYS

Our Consignment to the National Guernsey Sale, Trenton, N. J.

May 14, 1925

A daughter of
Imp. Kitchener's Express, Cherub's Winner, Cherub's Challenger

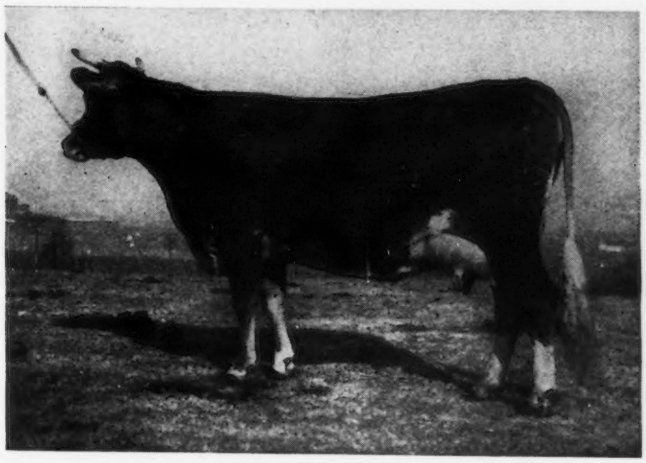

KITCHENER'S LASSIE OF IOWANOLA 127168
Born Nov. 5, 1921

Sire—IMP. KITCHENER'S EXPRESS 43925 A. R. Undefeated as a two-year-old 1918. Sire of Kitchener's Cavalier of Iowanola 77546. Undefeated two-year-old bull 1924. Also sire of First Prize Senior bull calf, National Dairy Show 1922.

Dam—GOLDEN QUEEN OF IOWANOLA 76577 A. R. 8995.8 lbs. milk, 406 lbs. fat. A daughter of Cherub's Winner 34180, sire of 18 A. R. daughters.

KITCHENER'S LASSIE is a very high class individual, was fresh February 22nd and will be put on official test. Will be sold open. She is also the dam of Lassie's Figtree of Iowanola 168890, second prize heifer calf, and in first prize Breeder's Calf Herd, Dairy Cattle Congress 1924.

MARTHA'S GEM OF IOWANOLA 147029, born January 2, 1923. Sire, Cherub's Winner 34180 sire of 18 A. R. daughters. His progeny have been consistant prize winners on the Mid-Western Fair Circuit and National Dairy Shows, winning the Peer Challenge Cup, the G. G. Hartley Cup, and the A. G. C. C. Cup in 1920. A prepotent sire. Dam, Martha W. of Alfalfa Farm 45143 A. R., record 12502.6 lbs. milk; 685.52 lbs. fat, AA, a granddaughter of Glenwood's Mainstay 6067, sire of 26 A. R. daughters and 22 A. R. Sons.

Martha's Gem is a heifer with pleasing conformation, one of Cherub Winner's best daughters, and in calf to Majesty of the Prairie 65062, due to freshen May 15, 1925. He is out of Hayes Mabel with 688 lbs. fat, the dam of Cherub of the Prairie 91158 that sold at the Marsh & Wick Sale for $10,000, and is also the sire of Cherub's Nonpariel of the Prairie 91157 that topped the National Sale 1924, for $5900.

CHERUB'S FIGTREE OF IOWANOLA 137153, born September 4, 1922. One of the outstanding heifers from our herd and in calf to Cherub's Perfection of Iowanola 9327, a son of Cherub's Winner and out of Franseca of Homa Della 54909 with 640 lbs. fat, Class D, due to freshen May 15, 1925.

Cherub's Figtree is sired by Cherub's Challenger, who is a double grandson of Imp. Hayes Cherub II. Grand Champion bull National Dairy Show 1913 & 1914.

Cherub's Challenger is the sire of
Cherub of the Prairie 91158, first prize bull calf National Dairy Show 1923. Sold for $10,000.

Dorothy Marie's Challenger 91711, first prize and Junior Champion bull Minnesota State Fair 1924, first prize Junior and Grand Champion bull, Illinois State Fair 1924.

Betty's Master of Iowanola 83384, first prize Senior Yearling bull, Iowa State Fair, 2nd prize National Dairy Show 1924.

Maxime's Figtree of Iowanola 162121, first prize Senior heifer Calf Iowa Fair 1924.

Sire of first prize Breeders' Calf Herd, Dairy Cattle Congress 1924.

These prize winners were all from his first year's service.

Cherub's Figtree is out of Lydia May of Iowanola 76579, a daughter of Cherub's Winner with a record of 12369.8 lbs. milk; 701.62 lbs. fat in Class AA, dam of Lydia's Express of Iowanola 63498 first prize and Senior Champion bull Iowa State Fair 1923.

Her granddam, Lydia Arnold of Homa Della 60011 with 11939.4 lbs. milk; 600.66 lbs. fat Class AA.

Great granddam, Dorothy Arnold 37247 with 13107. lbs. milk; 578.86 lbs. fat at 12 years of age; dam of two A. R. daughters, 600 lbs. fat AA, 640 lbs. fat in D. A great herd matron, from which many of the best in our herd are descendants.

Cherub's Figtree is a very promising heifer, richly bred, and backed by ancestors with proven ability.

MOUNTAIN BROS. **Carrier 403** **DES MOINES, IOWA**

CITY VIEW FARM

National Guernsey Sale Consignment, May 14th at Trenton, N. J.

(Federal Accredited Herd)

FLORA'S CREAM CUP OF CITY VIEW 99113 A. R.
529.26 lbs. fat at 2 years
Started on retest Feb. 13th to Mar. 1st has made 36.79 lbs. fat

We are offering another outstanding daughter of the great May Rose bull

Bell Buoy of Linda Vista 19430

Sire of 32 A. R. daughters

Including

Bell Buoy's Violet of City View

On re-entry test in 344 days to Feb. 1st has credits of 15135.7 lbs. milk, 829.51 lbs. fat, Class A, Sold for $2900, 1924 sale.

Flora's Cream Cup is full sister to Flora's Beauty of City View 105174, 513.37 lbs. fat, Class FF and **Flora's Golden Dexter of City View 65720,** a promising young bull.

ALSO

A daughter of Flora's Golden Dexter of City View out of Sunbeam of Grenwode 43237, 10407.3 lbs, milk; 615.07 lbs. fat, Class AA

O. R. SCHWALEN *Prop.* - - - **Roberts, Wisconsin**

HILLSWOLD FARM

Consigns to the National Sale

Hillswold Jessie 101120 A. R. ♦ Hillswold Queen *of* Roses 177598

Hillswold Jessie 101120 A. R. ***Born January 12, 1920.***
A. R. Class E, 9989.1 milk, 434.08 fat.

Sire—WARRIOR OF HILLSWOLD 42609 A. R. 11 A. R. daughters.
Son of Langwater Warrior 26509 A. R.

Dam—HILLSWOLD DORFSIE 61034 A. R.
A. R. Class FF, fourth in Leaders when record was made.
10740.3 milk, 507.34 fat.
11900.00 milk, 564.38 fat Class B.
16779.5 milk, 743.02 fat Class A.
Last calf March 1925. On test in Class A. Will be bred before Sale to Langwater Kitchener 65792 a son of Langwater Steadfast 31672 A. R.

HILLSWOLD FARM

W. A. Cloues, *Mgr.* *ACCREDITED* **Shrewsbury, Mass.**

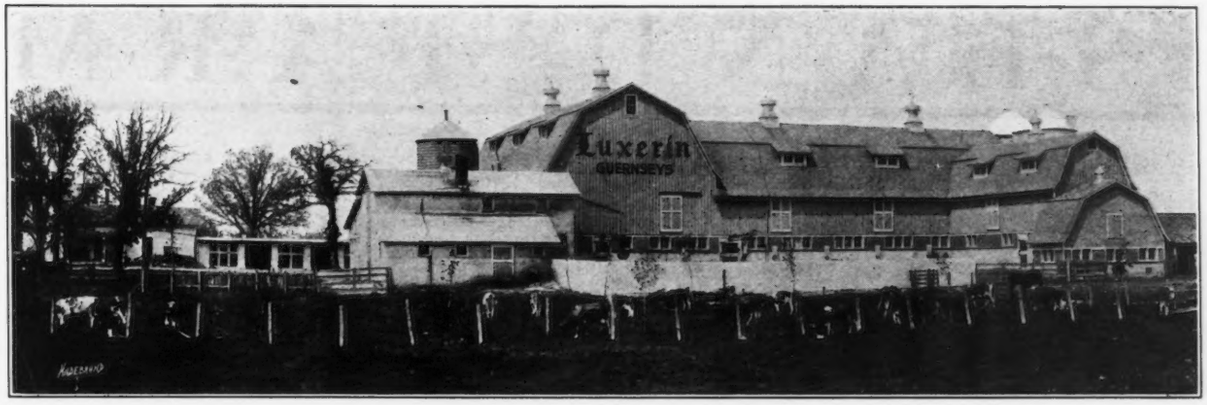

B. F. Sheridan "Luxerin" Fond du Lac Wisconsin

A Permanent Institution of the Guernsey World

YOU can be reasonably assured that we will be making history for years to come around the animals you purchase from us.

Our 15th year producing high class Guernsey milk for city trade and developing a highly productive and attractive herd. Starting with but $700.00 as an initial payment on a delapidated farm, our only source of income being from the cows. **The Practical only** dared enter our program.

Our herd now consists of 100 pure bred Guernseys, thirty-five of which have A. R. records averaging 585 lbs. fat. Over three-fourths of the records were made on two and three year olds.

You can participate in the results of these many years of constructive effort by taking advantage of our surplus offering.

FEMALES:

A few high class young cows with creditable A. R. records; open heifers from one to eighteen months; a few bred heifers.

To those desiring **select foundation stock** we can group a few very high class A. R. young cows with two or more of their heifer progeny. To illustrate, a very typy, attractive and useful young cow, just finished with about 620 lbs. fat in AA and two of her heifer daughters sired by excellent bulls.

BULLS:

FOUR — *Sired by* Dairymaid's Nonpareil of Iowa 26763

His dam has an A. R. record of 825.90 lbs. fat in A

His sire's dam has an A. R. record of 910.67 lbs. fat in B

His daughter has an A. R. record of 998.40 lbs. fat in A

Several other A. R. daughters.

We have 18 very promising daughters of Nonpareil in the herd.

No. 1—Dam: A. R. record of 799.61 lbs. fat, AA
No. 2 " " " " 657.72 " " D
and 677.40 " " AA
No. 3 " " " of 607.40 " " A
No. 4 " " " " 546.74 " " BB

All straight, high class individuals from 10 to 12 months of age.

Nonpareil is dead. The above are his last four sons.

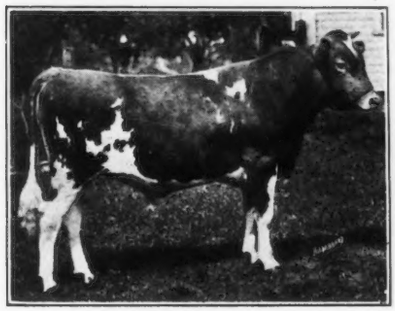

LUXERIN BLOOM 80175
CHERUB—GLENWOOD
One of our present herd sires
His dam has 799.61 lbs. fat in AA

Sire and Dam of Another Excellent Bull Calf we are offering

Two others sired by BLOOM out of dams with 760.80 lbs. fat in B and 832.91 in A.

CARRIE'S AUTUMN BEAUTY OF RANDOLPH 57969
744.07 lbs. fat, Class AA
One of our highly productive cows. Her dam is a daughter of Reputation of Portage, a son of Glenwood's Reputation 7687.

Our consignment to the National Sale will be an excellent yearling daughter of Nonpareil out of a 636.56 lbs. AA dam, bred, to freshen in August to Saugerties May Rose King 50343.

NATIONAL GUERNSEY SALE

ISLAND FARM

P. O. Floodwood, Minnesota

Consigns to

The National Sale at Trenton, N. J.

MAY 14th, 1925

Starlight Lassie II A. R. 15738

Record: 10283.0 lbs. milk; 533.04 lbs. fat, Class GG

Average test 5.18%

She is:

A prize-winning four-year-old, carrying *12 1-2% of the blood of May Rose II*

A daughter of BEDA'S MAY KING and out of a 705 pound daughter of GOLD LASSIE'S JULIAN

Her Sire:

BEDA'S MAY KING has 41 A. R. daughters, 29 of which (all with records over 500 lbs.) average 600.4 lbs. fat

Her Dam:

STARLIGHT LASSIE A. R. 6793, was a former Class Leader in DD and has a record of 705.4 lbs. (made at 8 years of age)

The 19 tested daughters of her maternal Grandsire, GOLD LASSIE'S JULIAN (including 10 first calf heifers and only 3 tested at full age) average 565.51 lbs. fat.

STARLIGHT LASSIE II is a most pleasing individual. She was a prize winner at leading shows in 1924, as a three-year-old. She was eased along through her GG record, with an eye to the future, and is a real prospect for a big record.

Along with 12½% of the blood of May Rose II she carries that of Golden Lassie of Paxtang, Milvia of Meadowbrook and Blossom of Koshkonong Place, among the top cows of the breed as producers and reproducers.

SUNNYBROOK GUERNSEYS

I Consign to the National Sale a Son of this Cow

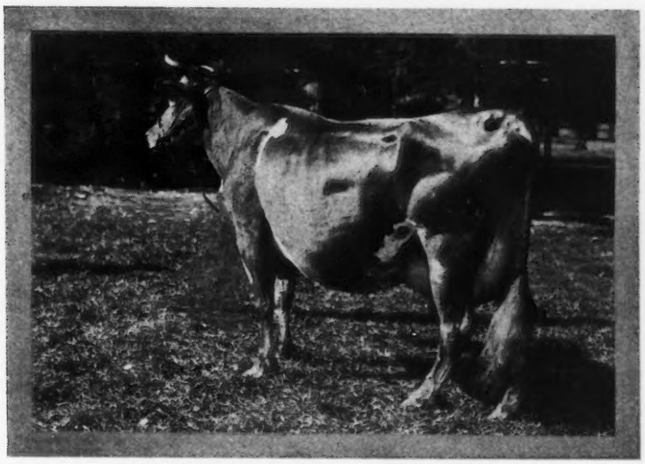

MONARCH'S IDEAL 70042

Her test will terminate May 10th, and she is expected to finish with over **900 lbs. fat.**

(Credits, 325 days, 14851.4 lbs. milk; 833.50 lbs. fat)

The Bull—**SUNNYBROOK ULTRA NOBLE**—is exceptional in style, conformation and finish and is correctly line bred to the blood of Ne Plus Ultra, being by Noble Peer A. R. out of a great granddaughter of Ne Plus Ultra. Barring accident his dam is destined to be New Jersey's first 900 lb. cow.

CHARLES D. CLEVELAND, **Box 125, Eatontown, N. J.**

LANGWATER SOLDIER 43379 A. R.

SIRE: **Langwater Warrior 20610 A. R.**

DAM: **Langwater Amiable 49480**
An outstanding daughter of Langwater Stars and Stripes 21872

Soldier's tested daughters are:

MOORLAND AMIABLE FANNIE 15549 A. R.
12028.5 lbs. milk; 617.69 lbs. fat, Class G

MOORLAND AMIABLE PEARL A. R. 12991
11941.1 lbs. milk; 601.1 lbs. fat, Class E

MOORLAND LADY ROSE A. R. 15605
11496.3 lbs. milk; 569.86 lbs. fat, Class G

MOORLAND AMIABLE ROSE A. R. 14192
9803.6 lbs. milk; 549.58 lbs. fat, Class FF

MOORLAND AMIABLE BLUE BELL A. R. 13463
11464.9 lbs. milk; 529.96 lbs. fat, Class GG

MOORLAND AURORA 12734,
10993.4 lbs. milk; 529.74 lbs. fat, Class FF

MOORLAND'S PEARLETTA 11598
11013.5 lbs. milk; 525.78 lbs. fat, Class G

An average of 11248.75 milk; 560.53 lbs. fat at an average age of 2 years, 8 mos., 8 days.

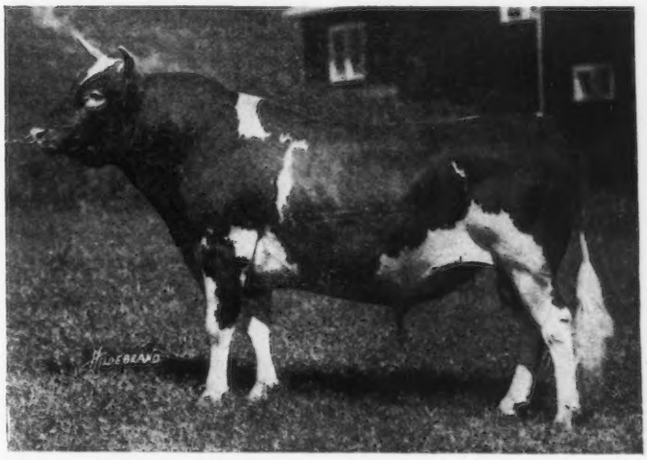

We are consigning two daughters of Langwater Soldier to the National Sale at Trenton, May 14
They are Moorland Amiable Pearl May 158258 and Moorland Amiable Mayflower 165117

MOORLAND FARM

E. A. MOORE, Owner **KENSINGTON, CONN.** **C. R. WEIDMAN, Supt.**

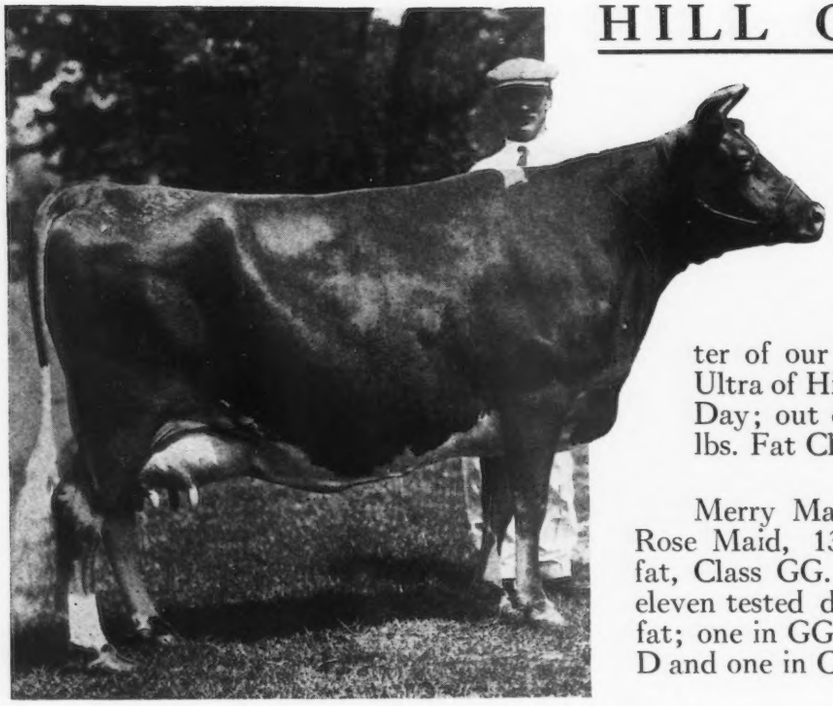

JEANETTE OF THE PRAIRIE 2nd

Grand Champion National Dairy Show, 1922. 10909.1 lbs. milk; 638.96 lbs. fat, Class CC. 11106.9 lbs. milk; 668.83 lbs. fat, Class AA. Both these records made while on show circuit. Now on re-test and in 106 days has made 4634.1 lbs. milk and 274.28 lbs. fat (Unofficial.)

HILL GIRT FARM

is consigning to the National Sale, May 14th

Hedge Hill Ultra Golda

A. R. 16041

11074.7 lbs. milk 569.47 lbs. fat

Class F

She is the first tested daughter of our Herd Sire, Merry Ne Plus Ultra of Hill Girt; sired by Merry May Day; out of Ultra Gold A. R. 589.35 lbs. Fat Class A, by Ne Plus Ultra.

Merry May Day is the sire of Merry Rose Maid, 13138.4 lbs. milk; 740.0 lbs. fat, Class GG. Completed records of his eleven tested daughters average 636.02 lbs. fat; one in GG, five in G; two in F, two in D and one in C

H. G. HASKELL, Owner
H. TATTERSALL, Manager
Cossart, Pa.

HIGHLANDS

A Satisfied Purchaser is more important to us than a sale. — We can satisfy you.

Announcing Our Consignment to the National Sale

ULTRA MAY ROSE 60977 This beautiful daughter of Ne Plus Ultra represents a contribution from the nucleus of our breeding herd and except for a desire to consign something especially choice we would not consent to parting with her for she has been a splendid breeding matron and we are firmly convinced we can never get enough of the blood of Ne Plus Ultra.

CIRCE OF ANNADALE 93608 This is a splendid daughter of Florham Moss Raider 20517 A. R. and Dolly of Annandale 67524. Circe of Annandale has a record of 9762.9 lbs. of milk and 542.97 lbs. of fat in Class B and will leave two very promising daughters in our herd.

Federal Accredited Herd No. 36782

W. H. GRATWICK, Owner
Office, 814 Chamber of Commerce Bldg.
Buffalo, N. Y.

For particulars address:
NYE H. FREEMAN, Herdsman
Linwood, N. Y.

ISAAC WILKES, Supt.
Linwood, N, Y.

RUGBY FARM

Consigns to the National Sale at Trenton, N. J.

INGLESIDE QUEEN MAY ROSE 76205 A. R. 8873

13590.5 lbs. milk 754.47 lbs. fat, Class BB

SHE now holds seventh place among the Class Leaders and was the Grand Champion Guernsey Cow at the Virginia State Fair last fall. She was born on March 21, 1917 and is the dam of five calves, one bull and four heifers. Her oldest daughter took fourth place at the Virginia State Fair and has an A. R. record of 545.49 lbs. fat in EE which was made largely on two milkings a day. Her last calf was born April 2, 1924 and she was served on September 13, 1924 by Hambro's May King of Rugby 64113.

Ingleside Queen May Rose 76205 was sired by Pretoria's King of Midlothian 22641, sire of 9 A. R. daughters, a grandson of both Imp. King of the May and the great bull Pretor 9316. Her dam, Benton Queen May 35915 A. R. 4545, 507.7 lbs. fat, Class C, is also a granddaughter of Imp. King of the May.

Ingleside Queen May Rose 76205 weighs in ordinary flesh about 1500 pounds.

Federal Accredited Herd No. 47730

THOS. L. ROSSER, Jr. - - Charlottesville, Virginia

Dispersal Sale *of* El Jane Guernseys

Comprising the Advanced Register and Federally Accredited Herd belonging to Mr. T. A. GOODMAN, Arcadia, Missouri

to be held at

The Chicago Guernsey Farm, Hinsdale, Illinois

45 FEMALES A. R. Cows and their daughters **MAY 7th, 1925** **5 GOOD BULLS** 2 tried sires and 3 well bred calves

The Herd Includes:

24 cows of known production
15 in the Advanced Register,
9 on test.

18 or more bred or open heifers
Nearly the entire offering is in calf to Cherub's Guide of Shorewood.

The females are strong in the blood of the great sires:

BEDA'S MAY KING
GEORGE WASHINGTON OF FAIRFIELD FARM
FLORHAM LADDIE
MASHER OF SARNIA
GOLD LASSIE'S JULIAN
PRETOR
JESSY ROSE'S PRIDE OF IOWA
and others almost equally well known

THE SALE presents a wonderful opportunity either to secure an excellent foundation herd of the quality of matrons described on the opposite page or for members of calf clubs or calf club agents to obtain bred or open heifers of breeding and individuality that insures satisfaction.

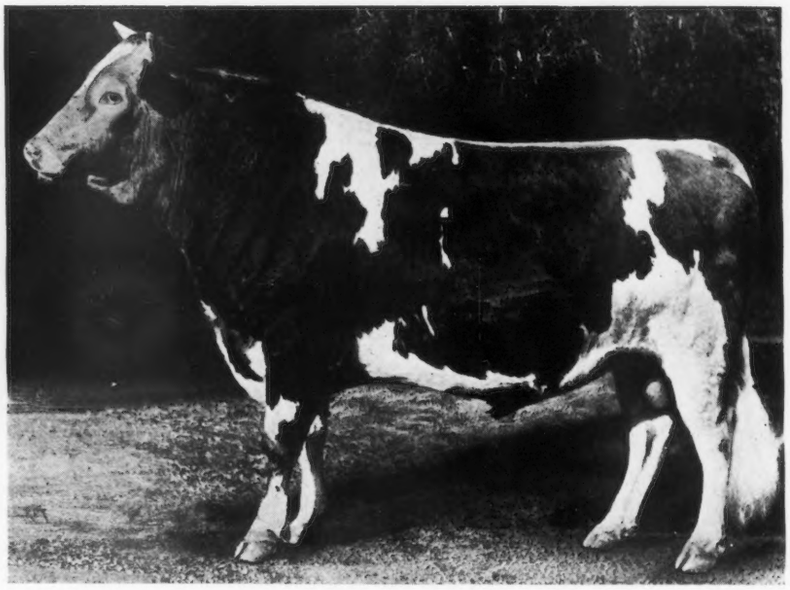

CHERUB'S GUIDE OF SHOREWOOD 90983

Born September 9, 1922. Entitled to be shown as a two year old this year. Weighing well over 1500 lbs. Sired by Ladysmith's Cherub and out of Bell Buoy's Golden Lassie of City View. Both are famous in the entire dairy world for their wonderful inheritance, their own performance and the performance of their progeny both in the show ring and at the pail.

The sale offers a very choice lot of cattle

For catalogue, sent only on request, address

CHARLES L. HILL, *Sale Manager* - ROSENDALE, WIS.

Cattle will be on exhibition for one week prior to sale at the Chicago Guernsey Farm, Hinsdale, Illinois

Dispersal Sale *of* El Jane Guernseys

Comprising the Advanced Register and Federally Accredited Herd belonging to Mr. T. A. GOODMAN, Arcadia, Missouri

to be held at

The Chicago Guernsey Farm, Hinsdale, Illinois

45 FEMALES A. R. Cows and their daughters — **MAY 7th, 1925** — **5 GOOD BULLS** 2 tried sires and 3 well bred calves

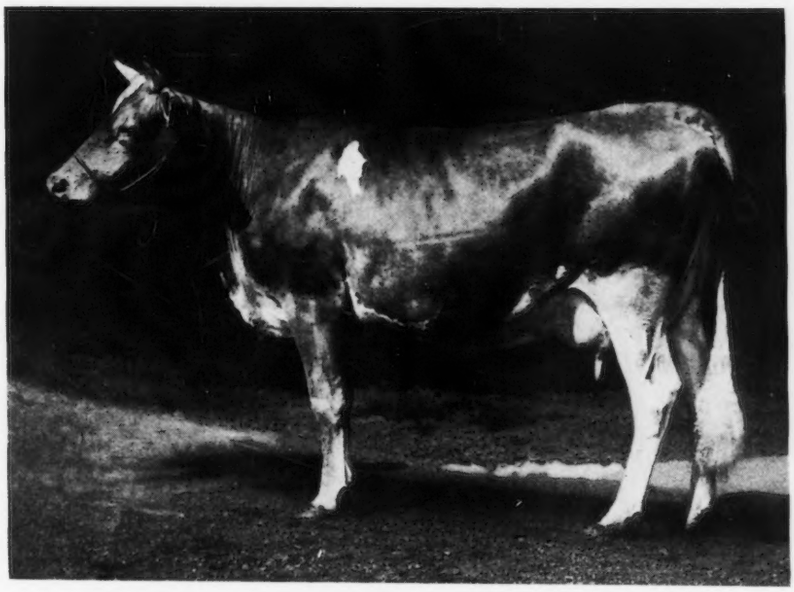

PERGUE'S GLORIA CRESCENT 14257

Included in the sale is

Pergue's Gloria Crescent 14257
(See Photo)

On test in Class G

She has produced 4884.5 lbs. milk, 229.73 lbs. fat in 112 days (Unofficial)

She was bred February 18th, 1925 to Cherub's Guide of Shorewood.

She is full sister to Pergue's Lady Crescent 92403, who will also be in the sale, having the following records

10109.7 lbs. milk,	511.70 lbs. fat	Cl. G
11467.7 " "	562.50 "	" Cl. CC
10576.6 " "	562.53 "	" Cl. EE
13595.9 " "	654.99 "	" Cl. A

and is now on retest in Class A (which is her 5th consecutive record); will finish April 27th at the age of 7 years 231 days with about 855 lbs. fat.

Sire: Pergue's May King, a son of Florham Laddie

Dam: Pergue's Crescent 61717

13316.9 lbs. milk, 581.01 lbs. fat. Former Class EE Leader, Illinois State Champion in Class EE

Among the other good animals of this breeding in the sale are:

A son of Pergue's Gloria Crescent, Born Dec. 6, 1924.

Two daughters of Pergue's Lady Crescent, one born April 24, 1924, the other born Nov. 16, 1922, Junior Champion Arkansas State Fair. These two were 1st prize Produce of Dam, Arkansas State Fair.

Two daughters of Pergue's May King bred to Cherub's Guide of Shorewood; Pergue's Violet May, born Sept. 9, 1920, 10147.9 lbs. milk, 442.87 lbs. fat, Class GG, Pergue's Cottie King 92400, born June 16, 1917, first 32 days on test 1864.6 lbs. milk, 79.43 lbs. fat.

One heifer born Oct. 23, 1922, bred to Guide, sired by Pergue's Ultra King a full brother to Pergue's Gloria Crescent and Pergue's Lady Crescent.

For catalogue, sent only on request, address

CHARLES L. HILL, *Sale Manager* - ROSENDALE, WIS.

Cattle will be on exhibition for one week prior to sale at the Chicago Guernsey Farm, Hinsdale, Illinois

The DISPERSAL Sale

of the noted herd of

Langwater Guernseys

belonging to the late

WILLIAM FLINN - BEECHWOOD FARMS - SHARPSBURG, PA.

will be held at the

Interstate Fair Grounds, Trenton, N. J.

FRIDAY, MAY 15, 1925

Among this remarkable lot of cattle will be found some great foundation herd possibilities such as:

LANGWATER WOODBINE 89274 (A. R. 13506)
10493.10 lbs. milk, 549.17 lbs. fat (D)
11074.20 lbs. milk, 586.97 lbs. fat (B)

And Her Progeny

BEECHWOOD'S WOODBINE 119154,
sired by Langwater Valiant 51868 (A. R.). She is now on test and in 258 days has produced 7667.7 lbs. milk, 316.81 lbs. fat (Class E)

WOODBINE'S KING OF BEECHWOOD 82949,
sired by Langwater Eastern King 63072, recently sold for $35,000 and his full sister

BEECHWOOD LADY NANCY 154931

BEECHWOOD PRINCE PHILIP 105162
sired by Langwater Phylliston 85394, a son of Langwater Horatius 63071, sold for $16,000 and Langwater Phyllis 70607 (A. R. 6614), sixth cow in Class G, with a record of 13,288.40 lbs. milk, 746.23 lbs. fat. Sold for $10,500.

Here is a complete foundation for developing a line-bred herd of Langwater-May Rose Guernseys. This family, a part of the very fountainhead of Langwater breeding, could not have been purchased but for the death of the late owner. Those who contemplate breeding Guernseys should realize the possibilities that this family as a whole offer. They will immediately place their new owner in the forefront of the Guernsey world.

For catalogue address:

LEANDER F. HERRICK

Sale Manager

405 Main Street **Worcester, Mass.**

Beechwood Farms Guernseys

For four years our herd has been headed by

LANGWATER EASTERN KING 63072

who was sold for $35,000.00 the record price for the breed

Sire: **Langwater Warrior 26509 A. R.**

Dam: **Langwater Cleopatra 47043 A. R.**

15364.7 lbs. milk, 792.52 lbs. fat, Class B. Sold at nine years for $19,500.00

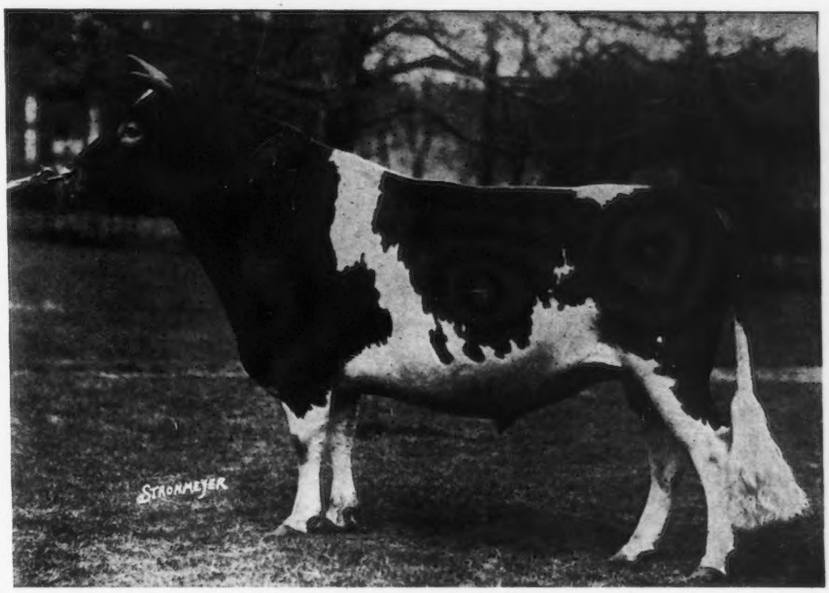

At the Dispersal Sale to be held at Trenton, N. J., May 15, 1925, the day after the National Sale, we will offer all the progeny of Langwater Eastern King 63072 together with all of the May Rose foundation animals of our herd

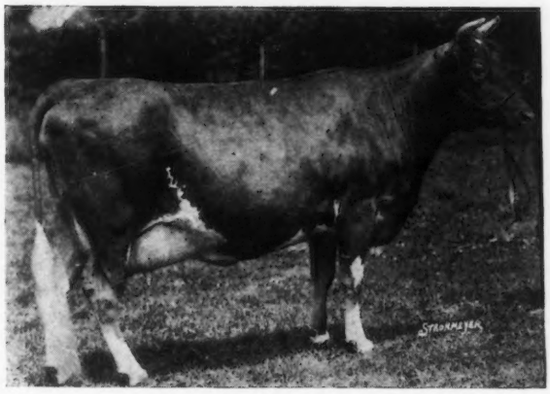

LANGWATER PHYLLIS 78607 A. R.

13288.4 lbs. milk; 746.23 lbs. butter fat, Class G.
Sire—Langwater Fashion A. R. Dam—Langwater Faithful A. R.

The Offering will Include the Outstanding Cow Langwater Phyllis 70607 A. R.

For two years at the head of Class G Leaders and her two daughters, Beechwood Lady Phyllis 155858 born Aug. 31, 1923 sired by Langwater Eastern King 63072 and her full sister Beechwood Eastern Queen 175612 born Sept. 13, 1924.

LANGWATER PHYLLIS 70607 A. R. is again bred to the service of Langwater Eastern King 63072

FEDERAL ACCREDITED HERD 41818

ESTATE OF WILLIAM FLINN, *Owner*
1942 Forbes Street,
Pittsburgh, Pennsylvania.

Address: JOHN J. COSTOFF, *Supt.*
BEECHWOOD FARMS,
Sharpsburg, Pa.

THE MORGAN HAMILTON

TABLE ROCK FARM

DISPERSAL SALE

will be held at the

INTERSTATE FAIR GROUNDS, TRENTON, N. J.

SATURDAY, MAY 16, 1925

LANGWATER KAISER 31675 A. R.

a son of Langwater Royal Master 23662 (A. R.) and Imp. Hayes Felois II. 15478 (A. R. 423), the dam of six A. R. progeny including Langwater Demonstrator 16451 A. R., has been extensively used in this herd. Six of his Advanced Register daughters are in the sale, among them the New York State Champion Cow of Class EE, Table Rock Rosebelle 91987 (A. R. 11758) 11900.60 lbs. milk, 614.22 lbs. fat

TABLE ROCK ULTRA REX 68943

S: Langwater Kaiser 31675 A. R.
D: Florham Daphne 56565 (A. R. 6355)
9006.80 lbs. milk, 438.34 lbs. fat (G)
10171.30 lbs. milk, 542.99 lbs. fat (B)
13717.10 lbs. milk, 692.57 lbs. fat (A)
15136.30 lbs. milk, 776.05 lbs. fat (A)

will be sold together with a number of his yearling daughters and calves.

ROSIE'S GOLDEN KING OF OAKHURST 31630 A. R.

will be represented by some of his A. R. daughters, as well as a choice lot of young things out of A. R. dams

Also in the sale

LANGWATER LAUNDRESS 70311 (A. R. 7916)

11586.60 lbs. milk, 592.91 lbs. fat (E)
11598.80 lbs. milk, 623.26 lbs. fat (C)
12157.60 lbs. milk, 644.84 lbs. fat (A)

LANGWATER LAUNDRESS was sired by Langwater Legacy 31324, half-brother to Langwater Warrior 26509 (A. R.), out of Langwater Barmaid 47042, by Imp. King of the May 9001 A. R.

For Catalogue Address

THE HERRICK-MERRYMAN SALES COMPANY

SALES MANAGERS

WORCESTER, MASS. ***or*** **SPARKS, MD.,**

THE DISPERSAL SALE

of the Valuable Guernsey Herd of

E. S. Burke, Jr., Hillbrook Farm, Chagrin Falls, Ohio

will be held at

INTERSTATE FAIR GROUNDS, TRENTON, N. J.

Monday, June 15th, 1925

ADVANCED REGISTER COWS IN THE SALE

	Lbs. Milk	Lbs. Fat	Class
Pearl's Orpha 98429 CHAMPION COW CLASS DD	15,194.60	828.94	DD
Murne's Applebud of A. D. F. 83445	11,727.50	662.21	G
	14,691.50	854.73	C
Dorothy of Brookdale 103307	15,927.70	764.51	F
	16,735.40	779.00	A
Sequel's Jessie of A. D. F. 81416	11,616.00	625.45	CC
	13,800.00	752.00	A
Clare of Gerar 3d 80743	13,956.60	745.93	B
Clare of Gerar 2d 62298	11,933.10	513.14	G
	16,304.00	648.01	AA
Emma of Fond du Lac 70154	12,045.70	553.07	GG
	14,412.40	613.00	EE
Re-entry—124 days	7,116.00	288.73	A
Imp. Lavender II. of Les Quartiers 140250	12,466.80	558.87	F
Re-entry—74 days	3,050.60	129.93	D
Sally of Town Line 65936	11,710.00	553.93	A
Imp. Florence of Bas Sejour 140246	10,969.20	553.52	G
Re-entry—96 days	5,023.40	223.77	D
Beauty's Hope 88299	11,739.40	513.80	A
Glen Gable Mazeppa 160249	9,476.10	499.37	G
Langwater Valentine of Carteret 126414	10,652.90	497.23	G
Langwater Muzetta 126416	9,596.10	466.21	GG

COWS NOW ON A. R. TEST

	Days in Milk	Lbs. Milk	Lbs. Fat	Class
Sally's Spottie 125143	355	9,627.5	426.54	F
Lulu Kremo Spotswood of Buena Vista 92040	304	12,804.7	537.82	A
Waterblest Madge 141621	211	7,718.4	310.28	F
June Bird 102039	180	7,676.8	344.01	A
Elsax's Isabella of Waverly 139075	166	5,760.9	257.35	G
Marmion's Golden Lassie 155191	182	5,056.9	247.69	G
Consider of Fritzlyn 49871	59	2,189.0	91.10	A
Imp. Ultra des Simons 140247	49	2,246.5	92.82	C

For Catalogue Address

THE HERRICK-MERRYMAN SALES CO.

SALES MANAGERS

WORCESTER, MASS. or SPARKS, MD.

THE DAUGHTERS *of*
are useful as

Right: **ULTRA ROSE 58909**

10231.0 lbs. m., 507.48 lbs. fat, Cl. G
14729.7 lbs. m., 727.11 lbs. fat, Cl. A

Dam of Gold Raider of Lilydale. Herd Sire at The Oaks Farm.

Below: **ULTRA FOAM 61003**

14170.6 lbs. m., 704.42 lbs. fat, Cl. A

Dam of Coventry Foam's Masher. Herd Sire for W. T. White, Princeton, N. J.

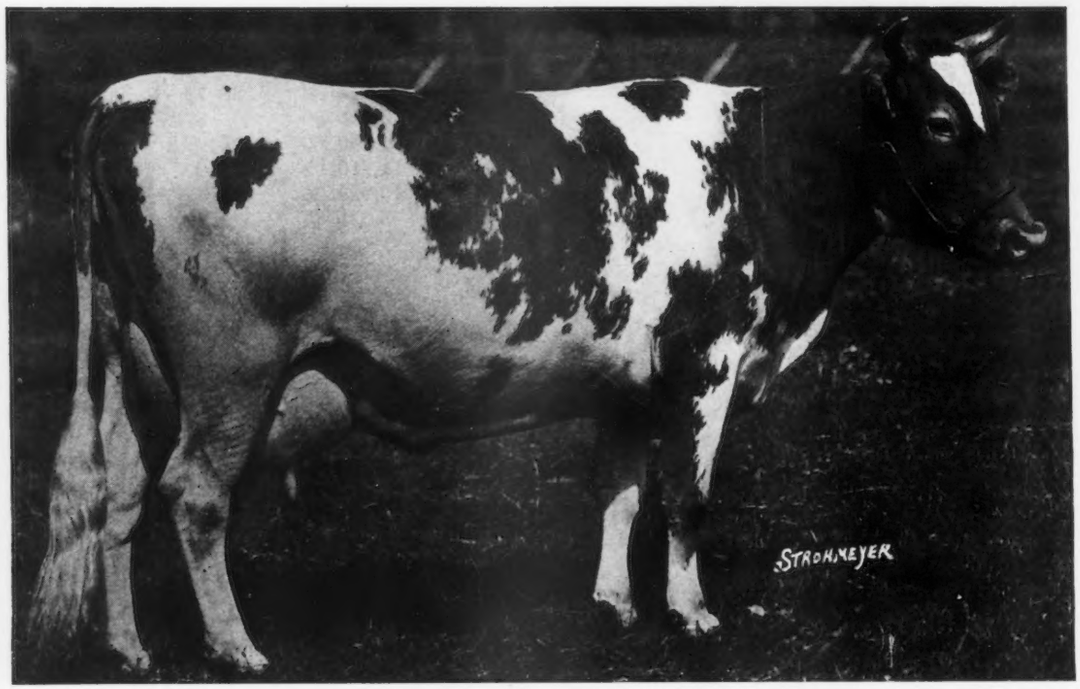

Here are more of the daughters of Ne Plus Ultra that have proven profitable at the pail and are individ-

The Blood Ultra

HARRY BAILEY, Mt. Tremper, N. Y.
Herd Sire—FLORHAM LADDIE A. R.

CHARLES D. CLEVELAND, Eatontown, N. J.
Herd Sire—NOBLE PEER A. R.

LOUIS COLE EMMONS, Swarthmore, Pa.
Herd Sire—LANCASTRIAN A. R.

W. H. GRATWICK, Linwood, N. Y.
Herd Sire—ULTRA SELECT A. R.

J. L. HOPE, Madison, N. J.
Herd Sires—NOBLE PEER A.R.; ULTRA SELECT A.R.

OAKS FARM, Cohasset, Mass.
Herd Sire—FLORHAM LEADER

NE PLUS ULTRA

well as beautiful

Left: **FLORHAM DAPHNE 56565**

9006.8	lbs. milk,	438.38	lbs. fat,	Class	G
10171.3	" "	542.99	" "	"	B
13717.1	" "	697.87	" "	"	A
15136.3	" "	776.05	" "	"	A

Dam of Table Rock Ultra Rex. Herd sire at Table Rock Farms.

Below: **FLORHAM BESS 49695**

12260.4 lbs. milk, 714.83 lbs. fat, Class C

Dam of Sunnybrook Masterpiece. Herd Sire for C. D. Cleveland.

uals of such type as to have been worthy to become the dams of herd sires in active service in herds of high quality.

of* Ne Plus *Breeds On!

S. N. ROOT, Landisville, Pa.
Herd Sire—Ne Plus Ultra's Dimple Bloom A. R.

HARRY B. SCHENCK, Mannheim, Pa.
Herd Sire—Ne Plus Ultra's Dimple Bloom A. R.

S. M. SHOEMAKER, Eccleston, Md.
Herd Sire—Procris Ultra King, A. R.

WALTER SMEDLEY, Media, Pa.
Herd Sire—Lancastrian A. R.

GEO. W. ST. AMANT, East Falmouth, Mass.
Herd Sire—Milk Maid's Ultra King A. R.

At the farm, 5 miles south of Van Wert
and 4 miles north of Ohio City, Ohio

Dispersal Sale *of*

THE PROPERTY OF SAMUEL

May 8th, 1925

55 Females
15 Bulls

70 *Seventy Head of*

FEDERAL ACCREDITED HERD

The herd is largely made up of the get of
COTTIE'S ROYAL LADDIE 29024 A. R.
Shown here with two of his daughters. 18 of his daughters including these are in the sale.

Cottie's Royal Laddie
one of the five A. R. sons of Langwater Royal 14253 A. R., sire of 26 A. R. daughters and famous as one of the great sires of the breed.

Lilly of Valley Home Farm 84556
Born, Jan. 24, 1918

Cottie of Rising Sun 125188
Born, July 21, 1921

Cottie's Royal Laddie is the sire of 4 A. R. daughters and one A. R. son. Two of the daughters made Class Leader records; Lassie of Rising Sun, 777.26 lbs. fat, Class E, and White's Royal Lassie, 741.16 lbs. fat, Class G

Mr. Hertel has never done Advanced Register testing but animals that he has bred have gone into other herds and have made large records. They will do as well for you.

For calalogue, ready April 20th, and sent only on request, address

CHARLES L. HILL, Sale Manager **ROSENDALE, WISCONSIN**

Free busses will meet trains at Van Wert and Ohio City

RISING SUN Guernseys

HERTEL, VAN WERT, OHIO

May 8th, 1925

High Class Guernseys

FEDERAL ACCREDITED HERD

55 Females
15 Bulls

70

Golden of Rising Sun
A son of Golden Citron of the Prairie A. R., he by Kenilworth Gold 40380 A. R. out of Imp. Hayes Citron a 511.33 lbs., Class D, daughter of Imp. Hayes Cherub 2d

The Junior Sire is
GOLDEN OF RISING SUN 70830
An excellent show bull of Cherub breeding on his sire's side

His Half Sister
Princess Martha of Rising Sun 128932
Born Nov. 28, 1921
Dam: Mabel of Convoy 47463

His daughter
Jane of Rising Sun 176735
Born, Oct. 28, 1924
Out of Lilly of Valley Home Farm
(See photo on opposite page)

Mr. Hertel has been breeding Guernseys for many years and is now going to retire. Those who know the herd agree that it is an exceptionally good one. The sale offers a wonderful opportunity to secure high class foundation animals or good individuals of strong production to mate with your herd sire. There are some splendid show prospects.

The sale will be under cover. Lunch will be served at noon.

For catalogue, ready April 20, and sent only on request, address

CHARLES L. HILL, Sale Manager **ROSENDALE, WISCONSIN**

Our Annual Importation *of*

100 *Guernsey Females* 100

will be offered for sale on APRIL 23rd

Just one of the many profitable experiences of our customers

WESTVIEW FARM

B. A. MACKINNON *Owner* ~ F. E. WURST *Manager*

Pawling New York

June 16, 1924

Mr. Walter Kerr,
The Oaks Farm,
Cohasset, Mass.

Dear Mr. Kerr:

My dispersal sale, last Saturday, was a good illustration, it seems to me, of the value to the Guernsey breeder of imported stock.

One of the heifers which I purchased from you, a year ago, topped the sale with $4100. Her heifer calf sold for $1600.

You may be interested to know that the fourteen heifers purchased from you brought me a profit of $5065.

Such a showing at public auction of stock imported by you should give your customers increased confidence in your judgment and ability to serve them efficiently and profitably.

Sincerely yours,

B. A. Mackinnon

This letter was not solicited but very much appreciated; the fourteen heifers were sold to Mr. Mackinnon direct from quarantine in the spring of 1923 for less than $8000.00.

We cordially invite you to inspect this high-class importation

THE OAKS FARM

Breeders and Importers

COHASSET, MASSACHUSETTS

Address
WALTER S. KERR, *Mgr.*

C. W. BARRON, *Prop.*

OUR ANNUAL IMPORTATION *of*

100 Guernsey Females 100

will be released from quarantine at Athenia, N. J. (fifteen miles from New York, on April 23rd at which time they will be offered for sale.

This Importation Consists of

TWENTY-FIVE MILKING COWS

In this lot are some of the most promising cows to leave the Island during recent years, including Ladida of Les Quartiers 20993 (11743 lbs. milk, 635 lbs. fat in "G"); Brilliant's Glow of Rose Farm 22961 (Champion Heifer of St. Martin's Show in 1924); Daisy of the Manor 22673 (1st prize heifer Whitsuntide Show, 1924); Buttercup of Grand Pre 21848 (Winner of the Cup for best heifer in milk, Whitsuntide Show, 1924); Flower 5th of Robergerie 17664 (Maternal sister has just finished with over 740 lbs. of fat); Rose of the Colinbot 3rd 2184 P. S. (Winner of the King's Cup on Alderney in 1924).

FORTY BRED HEIFERS *and* THIRTY-FIVE OPEN HEIFERS

These are a very uniform lot, well grown, attractively marked and sired by such well known, prize-winning sires as Valentine's Honour 2nd; Sailor Lad 5th of the Fountaines; Governor of Roussaillerie; Sequel's Slogan; Valentine of Vimeria; Primrose's Emblem and other equally well known bulls.

We believe you would be pleased with the animals we have selected
If you are planning on starting a herd this year or adding to your present one, we feel more than confident that you could make a selection from this importation which would please you and prove very profitable.
These animals have been tuberculin tested by the United States government officials and may be added to Accredited Herds.

EVERY ANIMAL IS GUARANTEED TO BE A BREEDER

AND

EVERY ANIMAL IS OFFERED SUBJECT TO THE BLOOD TEST FOR CONTAGIOUS ABORTION

If you are interested, write us for further particulars and a definite date when these animals may be inspected.

THE OAKS FARM

Breeders and Importers

C. W. Barron, *Prop.* COHASSET, MASSACHUSETTS *Address* W. S. Kerr, *Manager*

A book that is worth its weight in gold to Guernsey Breeders!

THE ADVANCED REGISTER VOLUME

"The Guernsey Gold Book for 1924"

It contains

Every record of every Advanced Register Cow of the Breed that was official on or before December 31st, 1924

Name of the cow, pounds of milk, pounds of butter fat, average test, days in calf and class.

Every Advanced Register Sire of the breed the records of whose necessary two daughters were official on or before December 31st, 1924

Name of the bull, sire and dam, date of birth, breeder, owners since birth, number of sons and daughters registered, the names and records of all his A. R. daughters and the names of all his A. R. sons.

Every Great Producing Dam of the breed whose necessary two or more Advanced Register Progeny were officially qualified on or before December 31st, 1924

Name of the cow, sire and dam, date of birth, breeder, owners since birth, her own records, number of sons and daughters registered and the names of the sons and daughters that are in the Advanced Register with the records of the daughters.

The list of State Champions in the various classes of the Advanced Register as of March 1st, 1925

Name of the cow, her record, name of her breeder and the name of her owner at the time she finished the record concerned.

If you are breeding Guernseys you cannot afford to be without this book. The edition is limited. Last year's edition was exhausted months ago. The price is only $4.00 per volume.

Send today to

THE AMERICAN GUERNSEY CATTLE CLUB, PETERBORO, N. H.

INDEX TO ADVERTISERS

American Dairy Supply Co., Washington, D. C. A-4
Appletree Point Farms, Burlington, Vt. A-8
Atamannsit Farms, East Falmouth, Mass., Inside Back Cover
Avalon Farm, Macedonia, Ohio A-8

Beechwood Farms, Sharpsburg, Pa. A-45
Bishop, E. A. Peterboro, N. H. A-4
Blatchford Calf Meal Co., Waukegan, Ill. A-4
Bloomfield Farm, Worthington Valley, Md. A-56
Bonnie Brae Farm, Clinton, N. Y. A-15
Brant Rancho, Owensmouth, Calif. Inside Front Cover
Breeders' List A-3
Brookmead Farm, Philadelphia, Pa. A-9
Burnside Farm, Eccleston, Md. 249
Buttonwood Farm, Berwyn, Pa. A-29

Caumesett Farm, Huntington, L. I. A-32
Cayuga County G. B. A., Union Springs, N. Y. A-25
Chenwold Farm, Castleton-on-Hudson, N. Y. A-2
Chicago Photogravure Co., Chicago, Ill. A-18
Cinchona Farm, Chestnut Hill, Pa. A-29
City View Farm, Roberts, Wis. A-36
Clapboard Hill Farms Co., New Canaan, Conn. A-30
Clark, O. G., West Salem, Wis. A-5
Cleveland, Charles D., Eatontown, N. J. A-39
Columbia County G. B. A., Catawissa, Pa. A-27
Corium Farm, Fond du Lac, Wis. A-31
Corium-Sarnia-Iowa Dairy Farm A-19
Coventry Farm, Princeton, N. J. A-24

Dana Co., C. H., West Lebanon, N. H. A-3
De Laval Separator Co., New York, N. Y. A-3
Domaszek & Sons, Matt., Amherst Junction, Wis. A-7

Elderwood Farm, Eagle, Wis. A-4
Emmadine Farm, Hopewell Junction, N. Y. A-34
Etherston Farm, Erie, Pa. A-26

Fairydale Farm, Pawling, N. Y. A-30
Falcon's Flight Farms, Litchfield, Conn. A-22
Fell, A. J., Lansdale, Pa. A-3

Gordondale, Nelsonville, Wis. A-24
Griswold, H. W., West Salem, Wis. A-7

Herrick, L. F. Worcester, Mass.
A-10-13-44-46-47, Outside Back Cover
Highlands, The, Linwood, N. Y. A-40
Hill, Charles L., Rosendale, Wis. A-42-43-50-51
Hill Girt Farm, Cossart, Pa. A-40
Hillswold Farm, Shrewsbury, Mass. A-36
Hilltop Farm, Suffield, Conn. A-6
Hope, Joseph L., Madison, N. J. A-20

Iowanola Dairy Farm, Des Moines, Iowa A-35
Island Farm, Floodwood, Minn. A-38
Ithaca Sales & Pedigree Co., Ithaca, N. Y. A-23

James, F. H.,Purcellville, Va. A-21
Jefferson County G. B. A., Fort Atkinson, Wis. A-7

King Ventilating Co., Owatonna, Minn. A-5

Larson, George E., Amherst Junction, Wis. A-24
"Luxerin," Fond du Lac, Wis. A-37

Massachusetts G. B. A., Boston, Mass. A-26
Meadowbrook Farm, Bernardsville, N. J. A-18
Meadowood Farm, Lake Forest, Ill. A-18
Meredith Farm, Topsfield, Mass. A-8
Mixter Farm, Hardwick, Mass. A-11
Moorland Farm, New Britain, Conn. A-39
Morris Mfg. Company, El Reno, Okla. A-3
Moyer, H. A., Syracuse, N. Y. A-4

Ne Plus Ultra Breeders A-48-49
New Idea Spreader Co., Coldwater, Ohio A-5

Osceola Farms, Cranford, N. J. 250

Pelouze Mfg. Company, Chicago, Ill. A-5
Person, E. S., Minot, N. Dak. A-21

Rambleton Farms, Buzzards Bay, Mass. A-30
Red Echo Farm, Topsham, Vt. A-15
Reed, Dr. M. L., Clairton, Pa. A-30
Reppert, Fred, Decatur, Ind. A-4
Reservation Guernseys, Castile, N. Y. A-29
Riverside Dairy, Grand Rapids, Minn. A-6
Rollwood Farm, Guilford, Conn. A-23
Roughwood Farm, Chestnut Hill, Mass. A-15
Rugby Farm, Charlottesville, Va. A-41

Salt Lake Stamp Co., Salt Lake, Utah A-4
Shady Lane Stock & Dairy Farm, Black River Falls, Wis. A-29

Shorewood Farm, Crystal Bay, Minn. A-33
Smith, A. M., Lake City, Mich. A-4
Sulphur Springs Farm, Rosendale, Wis. A-23

Terryberry Farms, Watkins, N. Y. A-13
The Crawford Press, South Weymouth, Mass. A-5
The Oaks Farm, Cohasset, Mass. A-52-53

Waddington Farm, Wheeling, W. Va. A-14
Waldorf Farms, North Chatham, N. Y. A-26
Wasteland Farm, Landenberg, Pa. A-23
Wawa Dairy Farms, Wawa, Pa. A-12
Westchester County G. B. A., New York A-16-17
White Dairy Farms, Cairo, N. Y. A-28
Wilkins, Chas. A., Platteville, Wis. A-13
Wills Products Co., New York A-21
Winter & Co., Inc., H. P., New York A-4

We Consign to the Merryman Sale

Sunbeam of Glen Haven 76421

(Born March 12, 1917)

A. R. 14604 14201.8 lbs. milk Av. 5.26% 747 lbs. fat. Class A

Last calf Nov. 11, 1924. Now on retest, starting December 1, 1924, and there is every reason to believe she will better her previous record.

Believing that the breeder interested in this type of cow would be anxious to breed her to his favorite bull at the earliest possible time, we decided several months ago to sell her open.

At the Merryman–June, 1924 Sale, we sold open the great breeding cow **ROSEBUD OF LIBERTY HILLS,** with the same thought in mind, to Martindale Farms. She caught to the first service of Uplands Holliston and was later 1st prize Aged Cow, Senior and Grand Champion Female, at the Toronto National Show, and 1st prize Aged Cow at the Royal Winter Show.

SUNBEAM OF GLEN HAVEN has four living progeny. She is ready to go on producing for you the same kind of good progeny she has had for us and we guarantee her as a breeder.

FEDERAL ACCREDITED HERD

We have never had a reactor in the herd

BLOOMFIELD FARM Worthington Valley, Md.

UPTON GRIFFITH, ***Manager***

Atamannsit Farms *will consign to the* Louis Merryman Semi-Annual Sale *at* Timonium, Maryland

APRIL 20TH, 1925

Atamannsit Patience 109588 A. R. 524.86 Class G. ***Dropped July 17th, 1920.***

Now finishing her retest in Class DD with 600 pounds fat. Due to freshen to Milk Maid's Ultra King on day of sale. Her dam Hailey Brilliant Keepsake A. R. has records of 619.80 Class F; 769.80 Class D. and 822.07 Class A.

Atamannsit Prudence 112110. ***Dropped November 26th, 1920.***

Now on test in Class E and will make better than 525 pounds of fat. Bred to Milk Maid's Ultra King to freshen early in July. Prudence is a daughter of Langwater Cyclop A. R. and her dam is Branford Nellie A. R. one of our best daughters of Langwater Foremost.

Atamannsit Pilgrim's Rose 130362. ***Dropped March 29th, 1922.***

Her heifer calf dropped Oct. 22nd. we are retaining for a future herd matron. Rose is a granddaughter of our matron Cassie of Falcon's Flight A. R. and of Langwater Foremost through her dam. Rose is now bred to our sire Atamannsit, Faithful Foremost, that is a double grandson of Langwater Foremost. This breeding should give the progeny the wonderful inheritance to Imp. Pride of Home through her two great daughters, Pride of Birth and Florham Pride.

Imp. Blanchflower Belle 104115, A. R. ***Dropped July 8th, 1919.***

Freshened Dec. 31st, 1924 and is now on retest and milking about 50 pounds per day. Belle is one of the very beautiful A. R. daughters of Sequels Slogan A. R.

WE CAN HELP THE PROGRESSIVE BREEDER

ATAMANNSIT FARMS

Owner:
GEO. W. ST. AMANT
141 MILK STREET
BOSTON, MASS.

Superintendent at Farm:
ALTON E. BAKER
EAST FALMOUTH, MASS.
R. R. STATION:
NO. FALMOUTH, MASS.

THE NATIONAL GUERNSEY SALE

will be held at the

Interstate Fair Grounds, Trenton, N. J.

THURSDAY, MAY 14, 1925

[*The day following the Annual Meeting of the* American Guernsey Cattle Club]

The entire offering will be truly representative of the best breeding, individuality, and productiveness of the breed.

The most popular producing sires of the breed will be represented by choice specimens of their get.

Class Leaders, prize winners at the National Dairy Show, Eastern States Exposition, and other State Fairs will be sold.

Sixteen of the Advanced Register cows in the sale have produced over 600 lbs. fat.

A few bulls whose breeding, antecedents, and quality mark them as future dairy Kings of the breed will be catalogued.

The wide range of established, producing blood lines offers breeders an opportunity to infuse new high-testing blood into their herds, or add an outcross of a strain to which they are partial.

For Catalogue Address

LEANDER F. HERRICK

SALE MANAGER

405 Main Street - - - Worcester, Mass.